

Antero Resources Corporation
Well No. Shotter #2H

NOTES:

WELL 2H TOP HOLE INFORMATION:
N: 249,569ft E: 1,621,923ft
LAT: 39°10'39.04" LON: 80°50'01.25"
BOTTOM HOLE INFORMATION:
N: 239,955ft E: 1,624,928ft
LAT: 39°09'04.45" LON: 80°49'21.29"
WEST VIRGINIA COORDINATE SYSTEM OF 1927 NORTH ZONE. ZONE WAS DERIVED FROM MEASUREMENTS TAKEN WITH TRIMBLE 660XT SUBMETER MAPPING GRADE GPS UNIT. PLAT ORIENTATION, CORNER, AND WELL REFERENCE TIE LINES ARE BASED ON GRID NORTH.

(NAD) 83 (UTM) ZONE 17 COORDS:
WELL 2H TOP HOLE INFORMATION:
N: 4,336,498m E: 514,381m
BOTTOM HOLE INFORMATION:
N: 4,333,584m E: 515,345m

(NAD) 27 (UTM) ZONE 17 COORDS:
WELL 2H TOP HOLE INFORMATION:
N: 14,226,613ft E: 1,687,550ft
POINT OF ENTRY INFORMATION:
N: 14,226,831ft E: 1,687,338ft
BOTTOM HOLE INFORMATION:
N: 14,217,053ft E: 1,690,714ft

NOTE
NO OCCUPIED DWELLINGS OR BUILDINGS TWO THOUSAND FIVE HUNDRED (2,500) SQUARE FEET OR LARGER USED TO HOUSE OR SHELTER DAIRY CATTLE OR POULTRY HUSBANDRY ARE LOCATED WITHIN SIX HUNDRED TWENTY-FIVE (625) FEET OF THE CENTER OF THE WELL PAD.

NOTE:
THREE WATER WELLS LOCATED WITHIN 2000' OF PROPOSED WELL

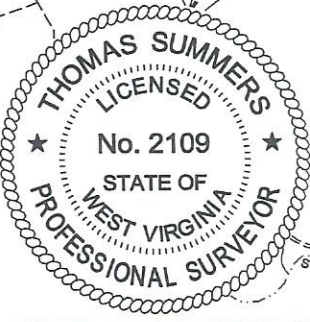
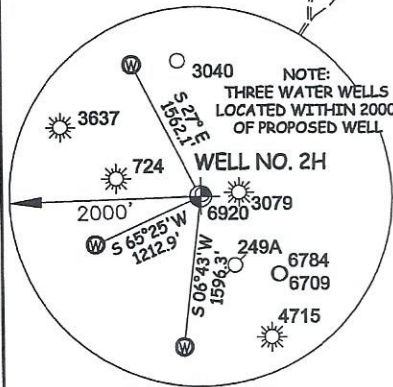

I THE UNDERSIGNED, HEREBY CERTIFY THAT THIS PLAT IS CORRECT TO THE BEST OF MY KNOWLEDGE AND BELIEF AND SHOWS ALL THE INFORMATION REQUIRED BY LAW AND THE RULES ISSUED AND PERSCRIBED BY THE DEPARTMENT OF ENVIRONMENTAL PROTECTION.



STATE OF WEST VIRGINIA, DIVISION OF ENVIRONMENTAL PROTECTION, OFFICE OF OIL AND GAS
WILLOW LAND SURVEYING PLLC
220 MASONIC AVE. PENNSBORO WEST VIRGINIA 26415

SOUTHWEST DISTRICT - DODDRIDGE COUNTY	
13-01	MANSFIELD LEESON
8-05	LARRY GANDER
8-06	JOHN WALKUS
9-07	BRIAN PRIM
9-08	ROBERT LEE BROWNFIELD JR.
9-09	ANTERO RESOURCES CORPORATION
9-10	DELBERT OSBORNE
9-11	STEPHEN HARRIS
9-11.1	DELBERT OSBORNE
9-13	ANTHONY RAMEY
9-13.1	GARY SANCHEZ
9-14	KERRY JUNKINS
9-15	ROBERT LEE BROWNFIELD JR.
9-16	HUNTER JENKINS
12-01	DAVID BALL JR.
12-05	DAVID BALL JR.
12-06	JAMES HAUGHT
13-03	HUNTER JENKINS
13-04	JACQUELINE PAYNE
13-10	HAROLD HINZMAN
13-21	ERNEST SEEDS
13-22	MICHAEL MCLOY
13-23	DANA LONG
13-25	DANA LONG
13-42	JAMES HAUGHT
13-46	JAMES HAUGHT
13-47	FLOYD STOUT JR.
13-48	JUDITH MORAN
13-52	STEVEN ADAMS
13-55	DANA LONG
13-71	ROBERT LEE BROWNFIELD JR.
16-01	COY ADAMS
16-02	UTAHONA WILLIAMS

JOB # 21-005WA
DRAWING # SHOTTER2H
SCALE 1" = 2000'
MINIMUM DEGREE OF ACCURACY SUBMETER
PROVEN SOURCE OF ELEV. SUBMETER MAPPING GRADE GPS
STATE OF WEST VIRGINIA DEPARTMENT OF ENERGY DIVISION OF OIL AND GAS

LEGEND
--- Surface Owner Boundary Lines +/-
- - - - - Adjoining Surface Tracts +/-
⊕ Found monument, as noted
THOMAS SUMMERS P.S. 2109
DATE 03/20/23
OPERATOR'S WELL# SHOTTER #2H

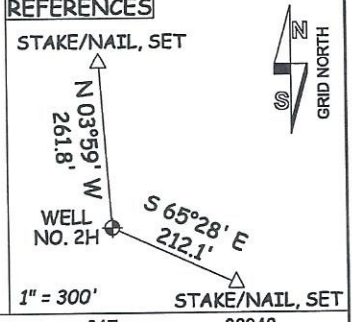
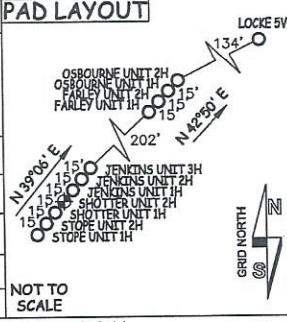

WELL TYPE: OIL ___ GAS X LIQUID INJECTION ___ WASTE DISPOSAL ___
(IF "GAS") PRODUCTION X STORAGE ___ DEEP ___ SHALLOW X
LOCATION: ELEVATION 1,100.5' - AS BUILT WATERSHED SOUTH FORK HUGHES RIVER
QUADRANGLE OXFORD 7.5' DISTRICT SOUTHWEST COUNTY DODDRIDGE
SURFACE OWNER ANTERO RESOURCES CORPORATION ACREAGE 59.74 ACRES +/-
OIL & GAS ROYALTY OWNER E. W. OSBORNE ET AL; ANNA E. PARKS ET AL; LEASE ACREAGE 180 AC±; 48 AC±;
J. S. BRITTON ET UX; W. FRANK OSBORNE; JAN E. CHAPMAN; MILDRED P. CANTWELL ET VIR; 150 AC±; 70 AC±; 23 AC±; 26.16 AC±;
FRANKLIN L. BUTLER; JIMMIE R. TRENT ET UX; LAWSON C. HUSK; FRED SIENA ET UX; BETTY LOUISE RICHARDS; 19 AC±; 16 AC±; 18.81 AC±; 0.39 AC±; 4.62 AC±;
TARAJEE K. WITHERS; RICHARD CARLYLE WILKERSON; CLAUDE A. HICKMAN; GOODWIN BROWN, LLC; MARTHA H. CALDWELL 2.75 AC±; 1.00 AC±; 5.61 AC±; 10.5 AC±; 100 AC±;
PROPOSED WORK: DRILL ___ CONVERT ___ DRILL DEEPER X REDRILL ___ FRACTURE OR STIMULATE X
PLUG OFF OLD FORMATION ___ PERFORATE NEW FORMATION X OTHER PHYSICAL CHANGE IN WELL
(SPECIFY) MOD-BHL PLUG & ABANDON CLEAN OUT & REPLUG
TARGET FORMATION MARCELLUS ESTIMATED DEPTH 7,000' TVD 19,300' MD
WELL OPERATOR ANTERO RESOURCES CORP. DESIGNATED AGENT KEVIN ELLIS
ADDRESS 1615 WYNKOOP ST. ADDRESS 535 WHITE OAKS BLVD
FORM WW-6 DENVER, CO 80202 BRIDGEPORT, WV 26330