

LATITUDE 39°20'00"

3,884'

LONGITUDE 80°40'00"

LONGITUDE 80°40'00"

Antero Resources Corporation Well No. Peter Unit 3H

AS DRILLED DATA: WELL 3H TOP HOLE INFORMATION: N: 303,096ft E: 1,666,086ft LAT: 39°19'34.16" LON: 80°40'49.42" BOTTOM HOLE INFORMATION: N: 311,178ft E: 1,665,318ft LAT: 39°20'53.93" LON: 80°41'00.54" WEST VIRGINIA COORDINATE SYSTEM OF 1927 NORTH ZONE. ZONE WAS DERIVED FROM MEASUREMENTS TAKEN WITH TRIMBLE GEOXT SUBMETER MAPPING GRADE GPS UNIT. PLAT ORIENTATION, CORNER, AND WELL REFERENCE TIE LINES ARE BASED ON GRID NORTH.

(NAD) 83 (UTM) ZONE 17 COORDS: WELL 3H TOP HOLE INFORMATION: N: 4,353,030m E: 527,563m BOTTOM HOLE INFORMATION: N: 4,355,488m E: 527,288m

PAD LAYOUT NOT TO SCALE

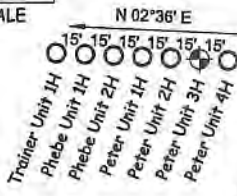

(NAD) 27 (UTM) ZONE 17 COORDS: WELL 3H TOP HOLE INFORMATION: N: 14,280,849ft E: 1,730,799ft POINT OF ENTRY INFORMATION: N: 14,281,590ft E: 1,732,340ft BOTTOM HOLE INFORMATION: N: 14,288,914ft E: 1,729,896ft



- NOTE: 1. NO OCCUPIED DWELLINGS OR BUILDINGS TWO THOUSAND FIVE HUNDRED (2,500) SQUARE FEET OR LARGER USED TO HOUSE OR SHELTER DAIRY CATTLE OR POULTRY HUSBANDRY ARE LOCATED WITHIN SIX HUNDRED TWENTY-FIVE (625) FEET OF THE CENTER OF THE WELL PAD. 2. TOP HOLE DATA SHOWN HEREON WAS PROVIDED BY ANTERO RESOURCES CORPORATION. 3. AS DRILLED DATA WAS PROVIDED BY ANTERO RESOURCES CORPORATION. 4. WLS IS NOT CERTIFYING THE DATA AND INFORMATION PROVIDED LISTED IN NOTES 2 AND 3. ONLY THE RELATIONSHIP TO THE DATA AND INFORMATION PROVIDED TO THE LEASE BOUNDARIES. 5. WLS IS BY NO MEANS RESPONSIBLE FOR ANY ERRORS OR INACCURACIES WITH THE DATA AND INFORMATION THAT HAS BEEN PROVIDED.

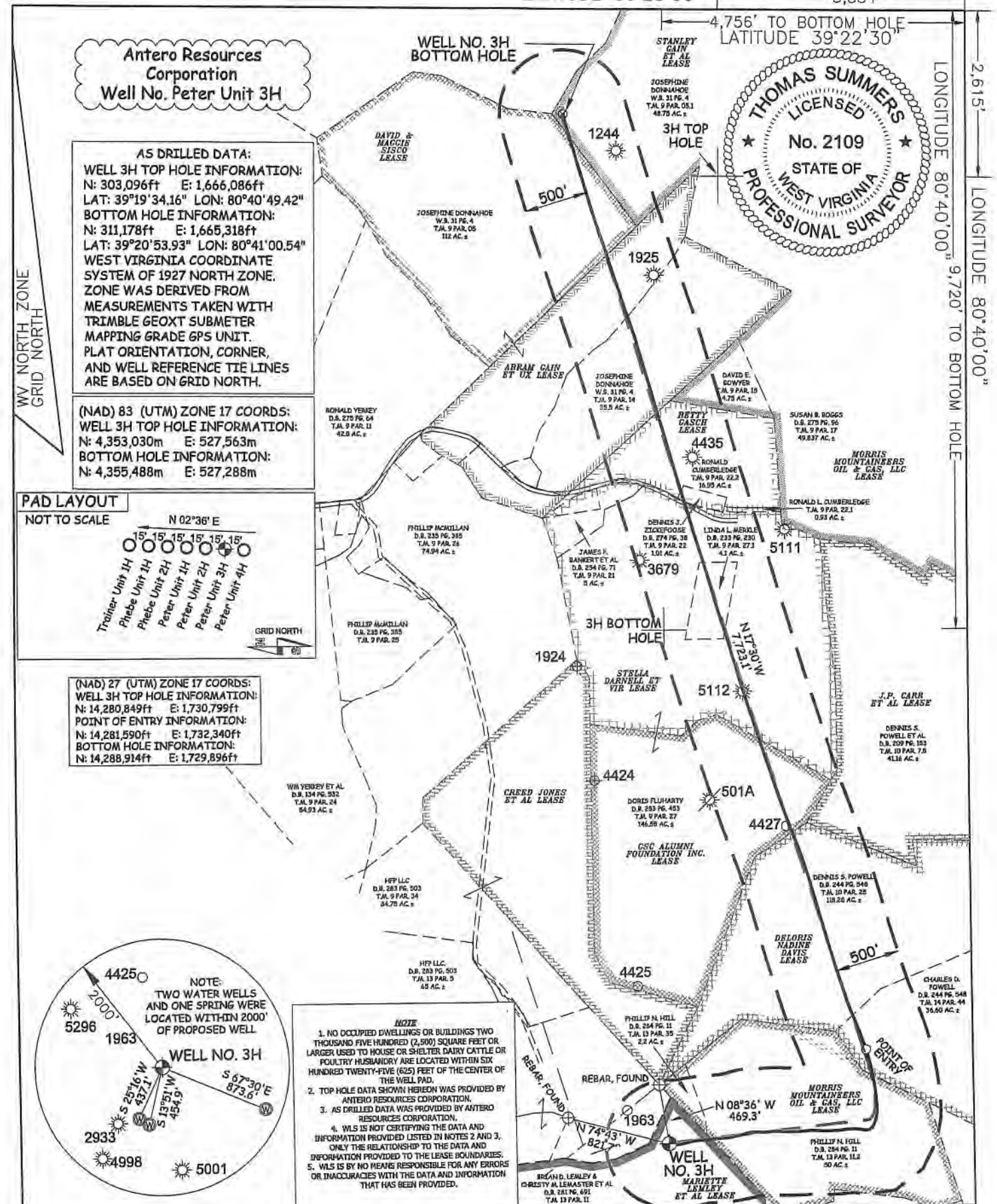

JOB # 13-012WA
DRAWING # PETER3HAD
SCALE 1" = 1000'
MINIMUM DEGREE OF ACCURACY SUBMETER
PROVEN SOURCE OF ELEV. SUBMETER MAPPING GRADE GPS

I THE UNDERSIGNED, HEREBY CERTIFY THAT THIS PLAT IS CORRECT TO THE BEST OF MY KNOWLEDGE AND BELIEF AND SHOWS ALL THE INFORMATION REQUIRED BY LAW AND THE RULES ISSUED AND PERSCRIBED BY THE DEPARTMENT OF ENVIRONMENTAL PROTECTION.



STATE OF WEST VIRGINIA, DIVISION OF ENVIRONMENTAL PROTECTION, OFFICE OF OIL AND GAS
WILLOW LAND SURVEYING PLLC
220 MASONIC AVE. PENNSBORO WEST VIRGINIA 26415

LEGEND
Surface Owner Boundary Lines +/-
Interior Surface Tracts +/-
Proposed Well Path
As Drilled Well Path

THOMAS SUMMERS P.S. 2109
DATE 05/09/23
OPERATOR'S WELL# PETER UNIT #3H
API WELL # 47 - 017 - 06935

STATE OF WEST VIRGINIA DEPARTMENT OF ENERGY DIVISION OF OIL AND GAS WELL TYPE: OIL GAS X LIQUID INJECTION WASTE DISPOSAL (IF "GAS") PRODUCTION X STORAGE DEEP SHALLOW X LOCATION: ELEVATION 1,304' AS BUILT WATERSHED MCELROY CREEK QUADRANGLE SMITHBURG 7.5' DISTRICT GRANT COUNTY MORGAN SURFACE OWNER BRIAN D. LEMLEY & CHRISTY M. LEMASTER ET AL ACREAGE 59.08 ACRES +/- OIL & GAS ROYALTY OWNER MARIETTE LEMLEY ET AL; MORRIS MOUNTAINEERS OIL & GAS, LLC; DELORIS NADINE DAVIS; LEASE ACREAGE 66.87 AC±; 50 AC±; 158.4 AC±; GSC ALUMNI FOUNDATION INC.; STELLA DARNELL ET VIR; BETTY GASCH; ABRAM GAIN ET UX; DAVID & MAGGI SISCO; STANLEY GAIN ET AL 61.4 AC±; 112 AC±; 19.4 AC±; 85 AC±; 74 AC±; 48.75 AC± PROPOSED WORK: DRILL CONVERT DRILL DEEPER REDRILL FRACTURE OR STIMULATE PLUG OFF OLD FORMATION PERFORATE NEW FORMATION OTHER PHYSICAL CHANGE IN WELL (SPECIFY) AS DRILLED PLUG & ABANDON CLEAN OUT & REPLUG TARGET FORMATION MARCELLUS ESTIMATED DEPTH 7,253' TVD 15,469' MD WELL OPERATOR ANTERO RESOURCES CORP. DESIGNATED AGENT KEVIN ELLIS ADDRESS 1615 WYNKOOP STREET ADDRESS 535 WHITE OAKS BLVD FORM WW-6 DENVER, CO 80202 BRIDGEPORT, WV 26330

COUNTY NAME PERMIT