

LATITUDE 39°17'30"

2,259'

LATITUDE 39°17'30"

2,571' TO BOTTOM HOLE

Antero Resources Corporation
Well No. Redwood 3H

NOTES:
WELL 3H TOP HOLE INFORMATION:
N: 276,950ft E: 1,631,969ft
LAT: 39°15'11.09" LON: 80°47'58.72"
BOTTOM HOLE INFORMATION:
N: 287,905ft E: 1,631,815ft
LAT: 39°16'59.35" LON: 80°48'02.70"
WEST VIRGINIA COORDINATE SYSTEM OF 1927 NORTH ZONE. ZONE WAS DERIVED FROM MEASUREMENTS TAKEN WITH TRIMBLE GEOXT SUBMETER MAPPING GRADE GPS UNIT. PLAT ORIENTATION, CORNER, AND WELL REFERENCE TIE LINES ARE BASED ON GRID NORTH.

(NAD) 83 (UTM) ZONE 17 COORDS:
WELL 3H TOP HOLE INFORMATION:
N: 4,344,890m E: 517,302m
BOTTOM HOLE INFORMATION:
N: 4,348,227m E: 517,199m

(NAD) 27 (UTM) ZONE 17 COORDS:
WELL 3H TOP HOLE INFORMATION:
N: 14,254,147ft E: 1,697,135ft
POINT OF ENTRY INFORMATION:
N: 14,253,803ft E: 1,698,076ft
BOTTOM HOLE INFORMATION:
N: 14,265,094ft E: 1,696,798ft

NOTE
NO OCCUPIED DWELLINGS OR BUILDINGS TWO THOUSAND FIVE HUNDRED (2,500) SQUARE FEET OR LARGER USED TO HOUSE OR SHELTER DAIRY CATTLE OR POULTRY HUSBANDRY ARE LOCATED WITHIN SIX HUNDRED TWENTY-FIVE (625) FEET OF THE CENTER OF THE WELL PAD.

14-02	Alfred Perine
14-03	Gail DeBerry
14-06	Lisa Meyer
14-07	Dennis Hayes
14-09	Marvin Rollins
14-16	Glenn Whitehair
14-17	Mark Smith
14-18	Michael Mignanni
14-19.1	Richard Leggett
14-19.3	Richard Leggett
14-19.4	Richard Leggett
14-20	Mary Nealer
15-01	Danny Harris
15-11	Roger Barton
15-12	Bobby Harris
15-06	Coastal Forest Resources Co
15-4.1	Dodridge County Board of Education
15-09	Coastal Forest Resources Co
15-10	Coastal Forest Resources Co
15-11	Coastal Forest Resources Co
15-12	Brexelene Perrine
15-12.1	Michael Wilkinson
15-12.2	Michael Wilkinson
15-12.4	John Treat
15-13	Loren Smith
15-14	Kenneth Hughes
15-16	Glade Perine
19-09	Donald Perine
19-10	EQM Gathering OPCO LLC
19-15	Michael Britton
19-23.2	Russell Nelson
20-01	Arnolds Creek UB Church
20-02	Michael Wilkinson
20-03	Loren Smith
20-04	EQM Gathering OPCO LLC
20-05	Loren Smith
20-08	Loren Smith
20-8.1	Jessie Vanscoy
20-09	Loren Smith
20-11	Diane Bennett
20-12	CNG Transmission Corp
20-13	Loren Smith
20-14	Mary Secriar

WV NORTH ZONE
GRID NORTH

3,102' TO BOTTOM HOLE

14,054'

LONGITUDE 80°47'30"

LONGITUDE 80°47'30"

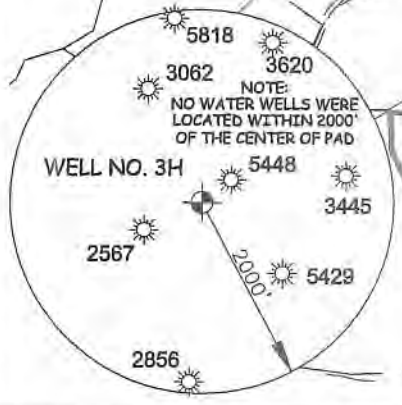

I THE UNDERSIGNED, HEREBY CERTIFY THAT THIS PLAT IS CORRECT TO THE BEST OF MY KNOWLEDGE AND BELIEF AND SHOWS ALL THE INFORMATION REQUIRED BY LAW AND THE RULES ISSUED AND PERSCRIBED BY THE DEPARTMENT OF ENVIRONMENTAL PROTECTION.



STATE OF WEST VIRGINIA, DIVISION OF ENVIRONMENTAL PROTECTION, OFFICE OF OIL AND GAS
WILLOW LAND SURVEYING PLLC
220 MASONIC AVE. PENNSBORO WEST VIRGINIA 26415

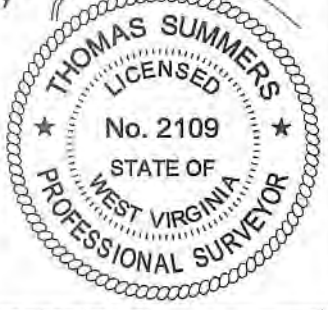

JOB # 19-039WA
DRAWING # REDWOOD3H
SCALE 1" = 2000'
MINIMUM DEGREE OF ACCURACY SUBMETER
PROVEN SOURCE OF ELEV. SUBMETER MAPPING GRADE GPS

LEGEND
— Surface Owner Boundary Lines +/-
- - - Adjoining Surface Tracts +/-
⊕ Found monument, as noted
THOMAS SUMMERS P.S. 2109

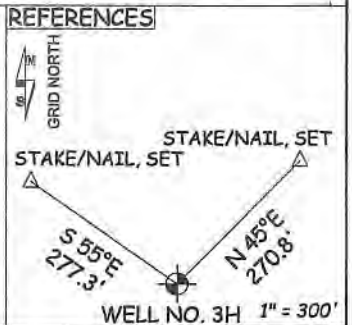
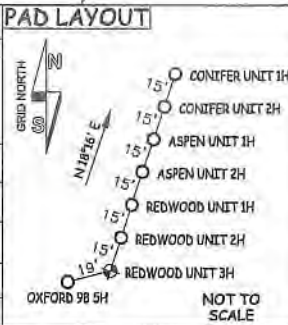

STATE OF WEST VIRGINIA DEPARTMENT OF ENERGY DIVISION OF OIL AND GAS
DATE 08/04/22
OPERATOR'S WELL# REDWOOD 3H

WELL TYPE: OIL ___ GAS X LIQUID INJECTION ___ WASTE DISPOSAL ___ 47 - 017 - 06932 **MOB**
 (IF "GAS") PRODUCTION X STORAGE ___ DEEP ___ SHALLOW X STATE COUNTY PERMIT
 LOCATION: ELEVATION 1,120' - AS BUILT WATERSHED HEADWATERS MIDDLE ISLAND CREEK
 QUADRANGLE WEST UNION 7.5' DISTRICT WEST UNION COUNTY DODDRIDGE
 SURFACE OWNER MICHAEL R. BRITTON & ANGELA D. PRATT ACREAGE 136.56 ACRES +/-
 OIL & GAS ROYALTY OWNER MICHAEL S. FRANCIS ET AL; RICHARD W. MINNIS ET AL; LEASE ACREAGE 173 AC±; 69 AC±;
 JAMES P. GAINES ET UX; SHIRLEY W. FLEMING; FRANKLIN L. BUTLER; J.S. NETZER ET UX; 200 AC±; 29 AC±; 109 AC±; 85 AC±;
 WILMER ROLLINS ET UX; A. K. ROLLINS ET UX; MELISSA A. CROSS; EVERETT ALLEN BATTON ET AL 75 AC±; 40 AC±; 62.5 AC±; 53 AC±
 PROPOSED WORK: DRILL ___ CONVERT ___ DRILL DEEPER X REDRILL ___ FRACTURE OR STIMULATE X
 PLUG OFF OLD FORMATION ___ PERFORATE NEW FORMATION X OTHER PHYSICAL CHANGE IN WELL
 (SPECIFY) MOD-BHL PLUG & ABANDON CLEAN OUT & REPLUG
 TARGET FORMATION MARCELLUS ESTIMATED DEPTH 6,600' TVD 21,400' MD
 WELL OPERATOR ANTERO RESOURCES CORP. DESIGNATED AGENT DIANNA STAMPER - CT CORPORATION SYSTEM
 ADDRESS 1615 WYNKOOP ST. ADDRESS 5400 D BIG TYLER ROAD
DENVER, CO 80202 CHARLESTON, WV 25313

09/02/2022

COUNTY NAME

PERMIT