

LATITUDE 39°17'30" 2,236'

LATITUDE 39°17'30" 4,549' TO BOTTOM HOLE

Antero Resources Corporation Well No. Conifer 2H

NOTES: WELL 2H TOP HOLE INFORMATION: N: 277,021ft E: 1,631,993ft LAT: 39°15'11.80" LON: 80°47'58.43" BOTTOM HOLE INFORMATION: N: 281,213ft E: 1,629,741ft LAT: 39°15'52.91" LON: 80°48'27.83" WEST VIRGINIA COORDINATE SYSTEM OF 1927 NORTH ZONE. ZONE WAS DERIVED FROM MEASUREMENTS TAKEN WITH TRIMBLE GEOXT SUBMETER MAPPING GRADE GPS UNIT. PLAT ORIENTATION, CORNER, AND WELL REFERENCE TIE LINES ARE BASED ON GRID NORTH.

(NAD) 83 (UTM) ZONE 17 COORDS: WELL 2H TOP HOLE INFORMATION: N: 4,344,912m E: 517,309m BOTTOM HOLE INFORMATION: N: 4,346,178m E: 516,601m

(NAD) 27 (UTM) ZONE 17 COORDS: WELL 2H TOP HOLE INFORMATION: N: 14,254,218ft E: 1,697,157ft POINT OF ENTRY INFORMATION: N: 14,252,996ft E: 1,695,691ft BOTTOM HOLE INFORMATION: N: 14,258,370ft E: 1,694,836ft

Table with 2 columns: Parcel ID, Name. Lists West Union District parcels and names like Larie Ball, Stephen Crowder, etc.

Table with 2 columns: Parcel ID, Name. Lists parcels in the West Union District with names like Alfred Perine, Gail DeBerry, Lisa Meyer, etc.

NOTE: NO OCCUPIED DWELLINGS OR BUILDINGS TWO THOUSAND FIVE HUNDRED (2,500) SQUARE FEET OR LARGER USED TO HOUSE OR SHELTER DAIRY CATTLE OR Poultry HUSBANDRY ARE LOCATED WITHIN SIX HUNDRED TWENTY-FIVE (625) FEET OF THE CENTER OF THE WELL PAD.

WV NORTH ZONE GRID NORTH

9,824' TO BOTTOM HOLE

13,968'

LONGITUDE 80°47'30"

LONGITUDE 80°47'30"

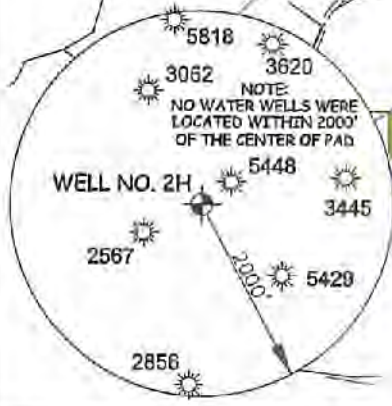

NOTE: NO WATER WELLS WERE LOCATED WITHIN 2000' OF THE CENTER OF PAD

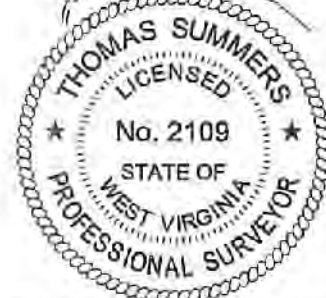
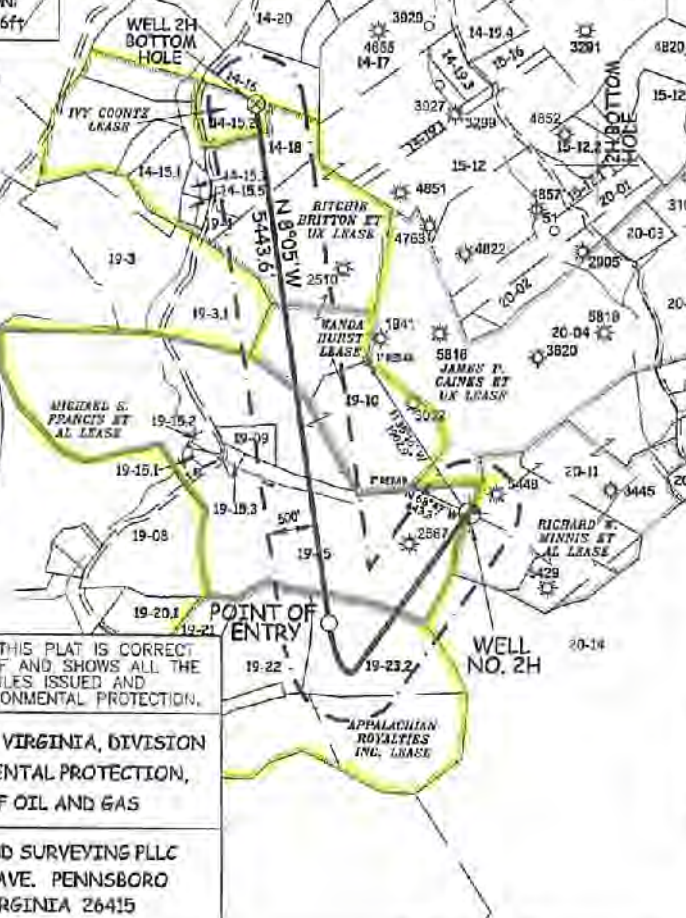

I, THE UNDERSIGNED, HEREBY CERTIFY THAT THIS PLAT IS CORRECT TO THE BEST OF MY KNOWLEDGE AND BELIEF AND SHOWS ALL THE INFORMATION REQUIRED BY LAW AND THE RULES ISSUED AND PRESCRIBED BY THE DEPARTMENT OF ENVIRONMENTAL PROTECTION.



STATE OF WEST VIRGINIA, DIVISION OF ENVIRONMENTAL PROTECTION, OFFICE OF OIL AND GAS. WILLOW LAND SURVEYING PLLC, 220 MASONIC AVE. PENNSBORO WEST VIRGINIA 26415

JOB # 19-039WA DRAWING # CONIFER2Hs SCALE 1" = 2000' MINIMUM DEGREE OF ACCURACY SUBMETER PROVEN SOURCE OF ELEV. SUBMETER MAPPING GRADE GPS STATE OF WEST VIRGINIA DEPARTMENT OF ENERGY DIVISION OF OIL AND GAS

LEGEND: Surface Owner Boundary Lines +/-, Adjoining Surface Tracts +/-, Found monument, as noted. THOMAS SUMMERS P.S. 2109 DATE 05/06/22 OPERATOR'S WELL# CONIFER 2H

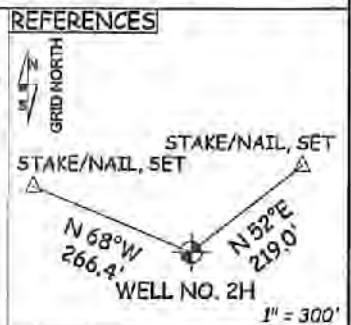
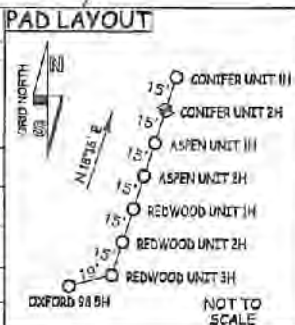

WELL TYPE: OIL ___ GAS X LIQUID INJECTION ___ WASTE DISPOSAL ___ 47 - 017 - 0672J (IF "GAS") PRODUCTION X STORAGE ___ DEEP ___ SHALLOW X STATE COUNTY PERMIT LOCATION: ELEVATION 1,120' - AS BUILT WATERSHED HEADWATERS MIDDLE ISLAND CREEK QUADRANGLE WEST UNION 7.5' DISTRICT WEST UNION COUNTY DODDRIDGE SURFACE OWNER MICHAEL R. BRITTON & ANGELA D. PRATT ACREAGE 136.56 ACRES +/- OIL & GAS ROYALTY OWNER MICHAEL S. FRANCIS ET AL; APPALACHIAN ROYALTIES INC. LEASE ACREAGE 173 AC +/- 119 AC +/- WANDA HURST; RITCHIE BRITTON ET UX; IVY COONTZ 50 AC +/- 126 AC +/- 8.52 AC +/-

PROPOSED WORK: DRILL X CONVERT ___ DRILL DEEPER ___ REDRILL ___ FRACTURE OR STIMULATE X PLUG OFF OLD FORMATION ___ PERFORATE NEW FORMATION X OTHER PHYSICAL CHANGE IN WELL (SPECIFY) PLUG & ABANDON CLEAN OUT & REPLUG TARGET FORMATION MARCELLUS ESTIMATED DEPTH 7,200' TVD 16,100' MD WELL OPERATOR ANTERO RESOURCES CORP. DESIGNATED AGENT DIANNA STAMPER - CT CORPORATION SYSTEM ADDRESS 1615 WYNKOOP ST. ADDRESS 5400 D BIG TYLER ROAD DENVER, CO 80202 CHARLESTON, WV 25313

FORM WW-6

COUNTY NAME

PERMIT

06/17/2022

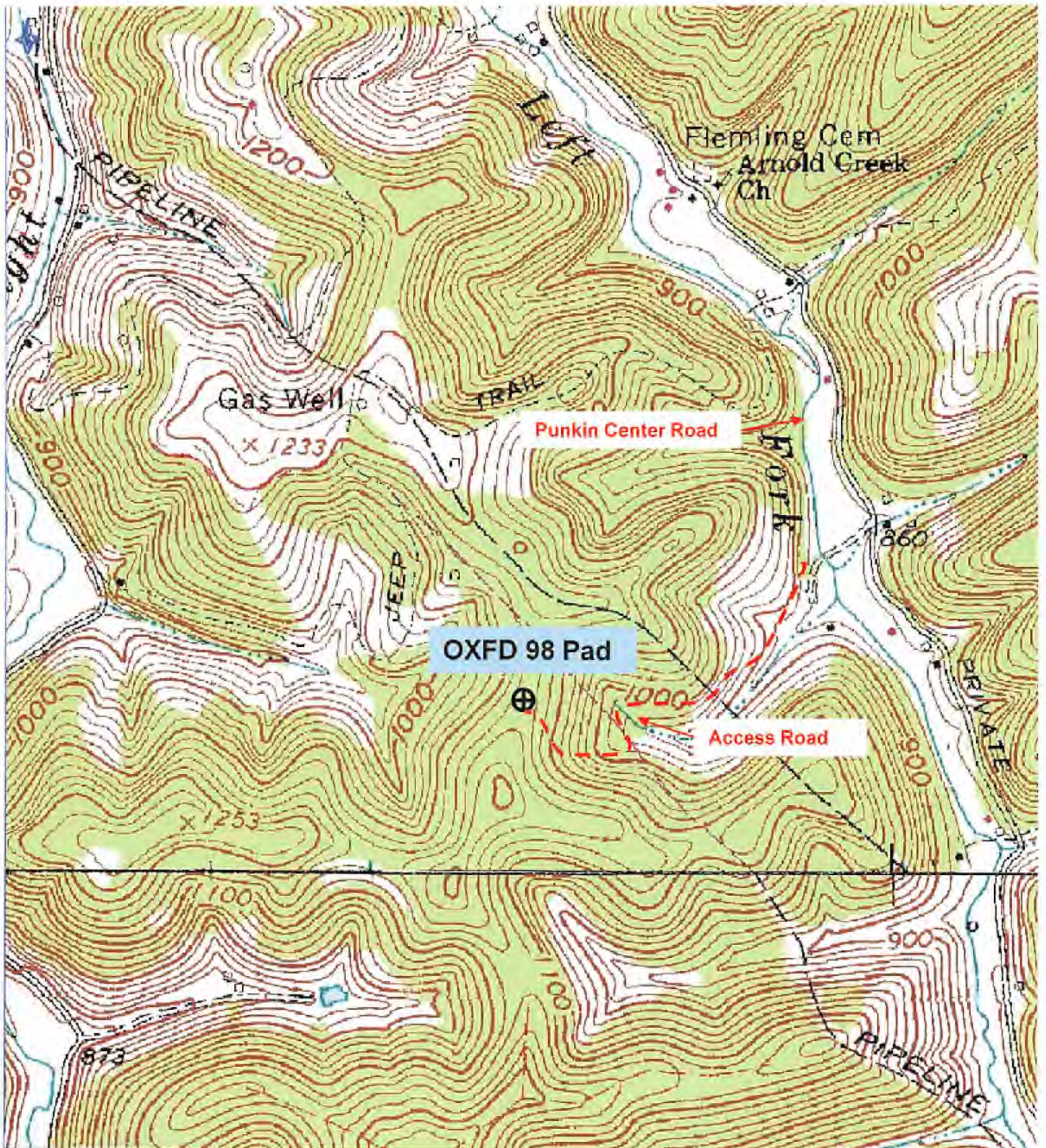

Antero Resources Corporation
Appalachian Basin
OXFD 98 Pad
Doddridge County

Quadrangle: West Union
Watershed: Middle Island Creek
District: West Union
Date: 12-11-2019

06/17/2022

