



west virginia department of environmental protection

Office of Oil and Gas
601 57th Street, S.E.
Charleston, WV 25304
(304) 926-0450
fax: (304) 926-0452

Harold D. Ward, Cabinet Secretary
www.dep.wv.gov

Wednesday, August 3, 2022
PERMIT MODIFICATION APPROVAL
Horizontal 6A / New Drill

ANTERO RESOURCES CORPORATION
1615 WYNKOOP STREET

DENVER, CO 80202

Re: Permit Modification Approval for CONIFER 1H
47-017-06928-00-00

Lateral Extension

ANTERO RESOURCES CORPORATION

The Office of Oil and Gas has reviewed the attached permit modification for the above referenced permit. The attached modification has been approved and well work may begin. Please be reminded that the oil and gas inspector is to be notified twenty-four (24) hours before permitted well work is commenced.

If there are any questions, please feel free to contact me at (304) 926- 0450.

James A. Martin
Chief

Operator's Well Number: CONIFER 1H
Farm Name: MICHAEL R BRITTON & ANGELA D PRATT
U.S. WELL NUMBER: 47-017-06928-00-00
Horizontal 6A New Drill
Date Modification Issued: 8/3/2022



July 20, 2022

Antero Resources
1615 Wynkoop Street
Denver, CO 80202
Office 303.357.7310
Fax 303.357.7315

West Virginia Department of Environmental Protection
Office of Oil and Gas
Attn: Mr. Taylor Brewer
601 57th Street
Charleston, WV 25304

Mr. Brewer:

Antero Resources Corporation (Antero) would like to submit the following permit modifications for approved wells on the existing Oxford 98 Pad; Conifer Unit 1H & 2H.

Attached you will find the following:

- Revised Form WW-6B
- Revised Form WW-6A1
- Revised Mylar Plat
- AOR

If you have any questions please feel free to contact me at (303) 357-7182.

Thank you in advance for your consideration.

Sincerely,

A handwritten signature in blue ink that reads "Diane Blair".

Diane Blair
Permitting Agent
Antero Resources Corporation

Enclosures

RECEIVED
Office of Oil and Gas

JUL 21 2022

WV Department of
Environmental Protection

CK#
4010776
\$2500

4701706928

API NO. 47-017 -
OPERATOR WELL NO. Conifer Unit 1H MOD
Well Pad Name: Oxford 98 Pad

STATE OF WEST VIRGINIA
DEPARTMENT OF ENVIRONMENTAL PROTECTION, OFFICE OF OIL AND GAS
WELL WORK PERMIT APPLICATION

1) Well Operator: Antero Resources Corporation 494507062 017 - Doddri West Uni West Union 7.5'
Operator ID County District Quadrangle

2) Operator's Well Number: Conifer Unit 1H MOD Well Pad Name: Oxford 98 Pad

3) Farm Name/Surface Owner: Michael R. Britton & Angela D. Pratt Public Road Access: CR 11/4

4) Elevation, current ground: 1120' AS-BUILT Elevation, proposed post-construction: _____

5) Well Type (a) Gas X Oil _____ Underground Storage _____

Other _____

(b) If Gas Shallow X Deep _____

Horizontal X

6) Existing Pad: Yes or No Yes

7) Proposed Target Formation(s), Depth(s), Anticipated Thickness and Expected Pressure(s):
Marcellus Shale: 7200' TVD, Anticipated Thickness- 55 feet, Associated Pressure- 2850#

8) Proposed Total Vertical Depth: 7200' TVD

9) Formation at Total Vertical Depth: Marcellus

10) Proposed Total Measured Depth: 16,000'

11) Proposed Horizontal Leg Length: 5428.0'

12) Approximate Fresh Water Strata Depths: 123'

13) Method to Determine Fresh Water Depths: 47-017-02837, 47-017-06326 Offset well records. Depths have been adjusted according to surface elevations.

14) Approximate Saltwater Depths: 1653'

15) Approximate Coal Seam Depths: 120'

16) Approximate Depth to Possible Void (coal mine, karst, other): None Anticipated

17) Does Proposed well location contain coal seams directly overlying or adjacent to an active mine? Yes _____ No X

(a) If Yes, provide Mine Info: Name: _____

Depth: _____

Seam: _____

Owner: _____

RECEIVED
Office of Oil and Gas

AUG 01 2022

WV Department of
Environmental Protection

Steve McCoy 7/28/22

4701706928

WW-6B
(04/15)

API NO. 47-017 -
OPERATOR WELL NO. Conifer Unit 1H MOD
Well Pad Name: Oxford 98 Pad

18)

CASING AND TUBING PROGRAM

TYPE	Size (in)	New or Used	Grade	Weight per ft. (lb/ft)	FOOTAGE: For Drilling (ft)	INTERVALS: Left in Well (ft)	CEMENT: Fill-up (Cu. Ft.)/CTS
Conductor	20"	New	H-40	79#	80'	80'	CTS, 77 Cu. Ft.
Fresh Water	13-3/8"	New	J/K-55	54.5#	300'	300'	CTS, 313 Cu. Ft.
Coal	9-5/8"	New	J-/K55	36#	2500'	2500'	CTS, 1018 Cu. Ft.
Intermediate							
Production	5-1/2"	New	P-110CY	20#	16000'	16000'	CTS, 3114 Cu. Ft.
Tubing	2-3/8"	New	N-80	4.7#			
Liners							

TYPE	Size (in)	Wellbore Diameter (in)	Wall Thickness (in)	Burst Pressure (psi)	Anticipated Max. Internal Pressure (psi)	Cement Type	Cement Yield (cu. ft./k)
Conductor	20"	24"	0.375"	2250	50	Class A	~1.18
Fresh Water	13-3/8"	17-1/2"	0.38"	2730	1000	Class A	~1.18
Coal	9-5/8"	12-1/4"	0.352"	3520	1500	Class A	~1.18
Intermediate							
Production	5-1/2"	8-3/4" & 8-1/2"	0.415"	14,360	2500	Class G/H	~1.8
Tubing	2-3/8"	4.778"	0.19"	11,200			
Liners							

PACKERS

Kind:	N/A			SEVED and Gas
Sizes:	N/A			AUG 01 2022
Depths Set:	N/A			WV Department of Environmental Protection

Steve McMan 7/28/22

WW-6B
(10/14)

API NO. 47-017 - _____
OPERATOR WELL NO. Conifer Unit 1H MOD
Well Pad Name: Oxford 98 Pad

19) Describe proposed well work, including the drilling and plugging back of any pilot hole:

Drill a new horizontal shallow well into the Marcellus Shale.

*Antero will be air drilling the fresh water string which makes it difficult to determine when fresh water is encountered. Therefore, we have built in a buffer for the casing setting depth which helps to ensure that all fresh water zones are covered.

20) Describe fracturing/stimulating methods in detail, including anticipated max pressure and max rate:

Antero plans to pump Slickwater into the Marcellus Shale formation in order to ready the well for production. The fluid will be comprised of approximately 99 percent water and sand, with less than 1 percent special-purpose additives as shown in the attached "List of Anticipated Additives Used for Fracturing or Stimulating Well."

Anticipated Max Pressure - 9300 lbs
Anticipated Max Rate - 80 bpm

21) Total Area to be disturbed, including roads, stockpile area, pits, etc., (acres): 24.47 acres

22) Area to be disturbed for well pad only, less access road (acres): 5.73 acres

23) Describe centralizer placement for each casing string:

Conductor: no centralizers

Surface Casing: one centralizer 10' above the float shoe, one on the insert float collar and one every 4th joint spaced up the hole to surface.

Intermediate Casing: one centralizer above float joint, one centralizer 5' above float collar and one every 4th collar to surface.

Production Casing: one centralizer at shoe joint and one every 3 joints to top of cement in intermediate casing.

24) Describe all cement additives associated with each cement type:

Conductor: no additives, Class A cement.

Surface: Class A cement with 2-3% calcium chloride and 1/4 lb of flake

Intermediate: Class A cement with 1/4 lb of flake, 5 gallons of clay treat

Production: Lead cement- 50/50 Class H/Poz + 1.5% salt + 1% C-45 + 0.5% C-16a + 0.2% C-12 + 0.45% C-20 + 0.05% C-51

Production: Tail cement- Class H + 45 PPS Calcium Carbonate + 1.0% FL-160 + 0.2% ACGB-47 + 0.05% ACSA-51 + 0.2% ACR-20

RECEIVED
Office of Oil and Gas

AUG 01 2012

WV Department of Environmental Protection

25) Proposed borehole conditioning procedures:

Conductor: blowhole clean with air, run casing, 10 bbls fresh water.

Surface: blowhole clean with air, trip to conductor shoe, trip to bottom, blowhole clean with air, trip out, run casing, circulate pipe capacity + 40 bbls fresh water followed by 25 bbls bentonite mud, 10 bbls fresh water spacer.

Intermediate: blowhole clean with air, trip to surface casing shoe, trip to bottom, blowhole clean with air, trip out, run casing, circulate 40 bbls brine water followed by 10 bbls fresh water and 25 bbls bentonite mud, pump 10 bbls fresh water.

Production: circulate with 14 lb/gal NaCl mud, trip to middle of lateral, circulate, pump high viscosity sweep, trip to base of curve, pump high viscosity sweep, trip to top of curve, trip to bottom, circulate, pump high viscosity sweep, trip out, run casing, circulate 10 bbls fresh water, pump 48 bbls barite pill, pump 10 bbls fresh water followed by 48 bbls mud flush and 10 bbls water.

*Note: Attach additional sheets as needed.

Steve McDon 7/12/22

OXFORD 98 PAD
ANTERO RESOURCES
CORPORATION

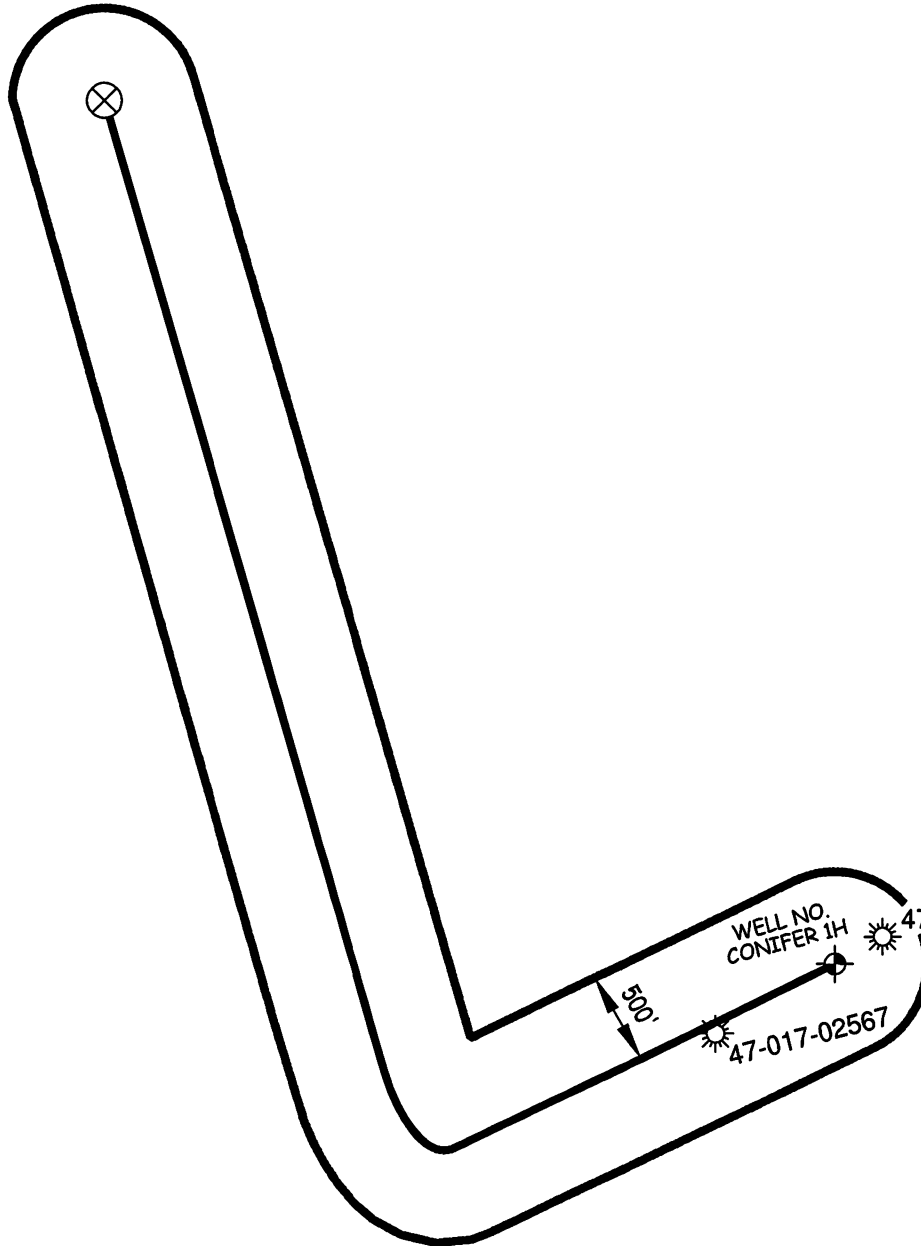

RECEIVED
Office of Oil and Gas
JUL 21 2022
WV Department of
Environmental Protection

WILLOW LAND SURVEYING, PLLC
P.O. BOX 17, PENNSBORO, WV 26415
(304) 659-1717

JOB #: 22-005WA

SCALE : 1-INCH = 1000-FEET

0' 1000' 2000' 3000'

DATE: 07/14/22

DRAWN BY: D.L.P.

FILE: CONIFER1HSAOR.DWG



UWI (API Num)	Well Name	Well Number	Operator	Historical Operator	TD	Perforated Interval (shallowest, deepest)	Perforated Formation(s)	Producible Formation(s) not perf'd
47017025670000	FRANCIS MICHAEL S	J-108	GREYLOCK CONVENT LLC	J & J ENTERPRISES	5,366	5156 - 5190	Gordon, Balltown, Riley, Benson, Alexander	Weir, Berea
47017054480000	DEPI	15129	DIVERSIFIED PROD LLC	DOMINION EXPL&PROD	5,310	2589 - 5174	Gordon, Warren, Riley, Alexander	Weir, Berea, Benson

4701706928

RECEIVED
Office of Oil and Gas
JUL 21 2022
WV Department of
Environmental Protection

LATITUDE 39°17'30" 2,232'

LATITUDE 39°17'30" 6,256' TO BOTTOM HOLE

Antero Resources Corporation Well No. Conifer 1H

NOTES: WELL 1H TOP HOLE INFORMATION: N: 277,035ft E: 1,631,998ft LAT: 39°15'11.94" LON: 80°47'58.37" BOTTOM HOLE INFORMATION: N: 281,698ft E: 1,628,040ft LAT: 39°15'57.46" LON: 80°48'49.54" WEST VIRGINIA COORDINATE SYSTEM OF 1927 NORTH ZONE. ZONE WAS DERIVED FROM MEASUREMENTS TAKEN WITH TRIMBLE GEOXT SUBMETER MAPPING GRADE GPS UNIT. PLAT ORIENTATION, CORNER, AND WELL REFERENCE TIE LINES ARE BASED ON GRID NORTH.

(NAD) 83 (UTM) ZONE 17 COORDS: WELL 1H TOP HOLE INFORMATION: N: 4,344,917m E: 517,310m BOTTOM HOLE INFORMATION: N: 4,346,317m E: 516,081m

(NAD) 27 (UTM) ZONE 17 COORDS: WELL 1H TOP HOLE INFORMATION: N: 14,254,233ft E: 1,697,162ft POINT OF ENTRY INFORMATION: N: 14,253,639ft E: 1,694,717ft BOTTOM HOLE INFORMATION: N: 14,258,827ft E: 1,693,129ft

NOTE: NO OCCUPIED DWELLINGS OR BUILDINGS TWO THOUSAND FIVE HUNDRED (2,500) SQUARE FEET OR LARGER USED TO HOUSE OR SHELTER DAIRY CATTLE OR POULTRY HUSBANDRY ARE LOCATED WITHIN SIX HUNDRED TWENTY-FIVE (625) FEET OF THE CENTER OF THE WELL PAD.

Table listing West Union District residents with names and well numbers (e.g., 14-15.1 Lorie Dall, 14-15.2 Casey Crowder, etc.)

WV NORTH ZONE GRID NORTH

9,363' TO BOTTOM HOLE

13,968'

LONGITUDE 80°47'30"

LONGITUDE 80°47'30"

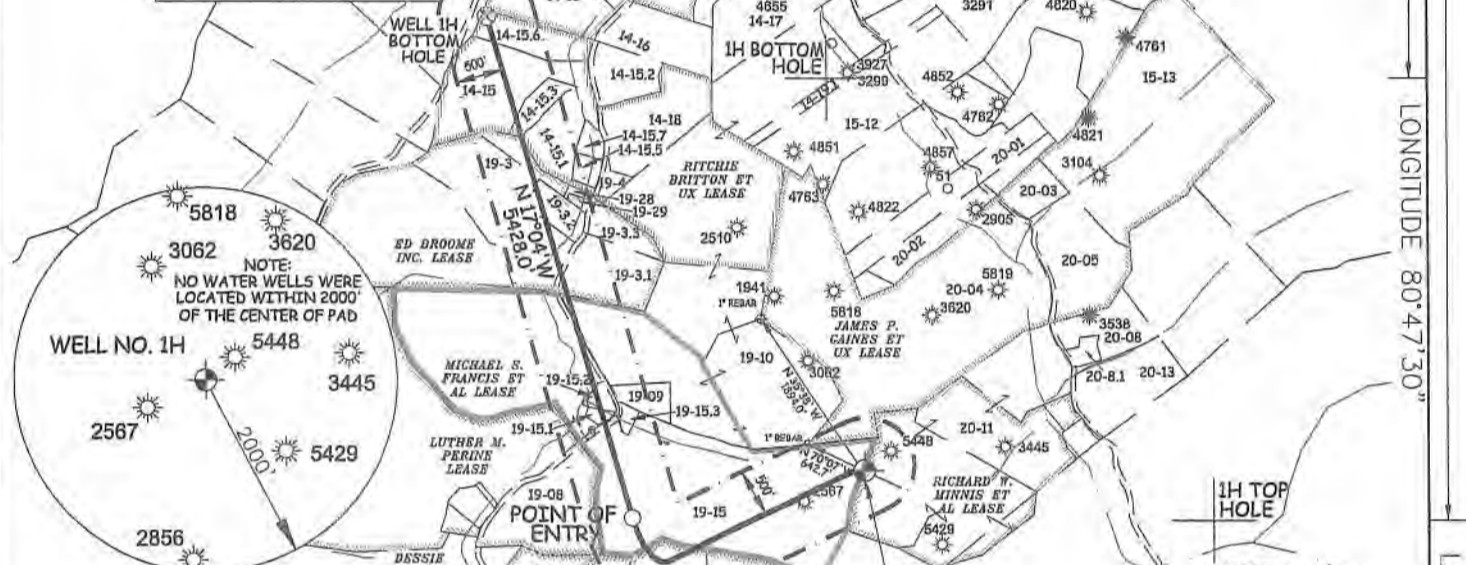

I THE UNDERSIGNED, HEREBY CERTIFY THAT THIS PLAT IS CORRECT TO THE BEST OF MY KNOWLEDGE AND BELIEF AND SHOWS ALL THE INFORMATION REQUIRED BY LAW AND THE RULES ISSUED AND PERSCRIBED BY THE DEPARTMENT OF ENVIRONMENTAL PROTECTION.



STATE OF WEST VIRGINIA, DIVISION OF ENVIRONMENTAL PROTECTION, OFFICE OF OIL AND GAS. WILLOW LAND SURVEYING PLLC 220 MASONIC AVE. PENNSBORO WEST VIRGINIA 26415

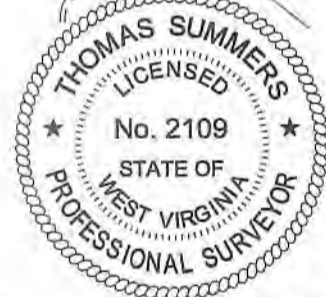

Table with columns: JOB # (22-008WA), LEGEND (Surface Owner Boundary Lines +/-, Adjoining Surface Tracts +/-, Found monument, as noted), PAD LAYOUT (Diagram of well units: CONIFER UNIT 1H, 2H, ASPEN UNIT 1H, 2H, REDWOOD UNIT 1H, 2H, REDWOOD UNIT 3H, OXFORD 98 5H), REFERENCES (Stake/Nail, Set diagram with bearings N 71°W 265.7' and N 55°E 206.7').

WELL TYPE: OIL ___ GAS X LIQUID INJECTION ___ WASTE DISPOSAL ___ 47 - 017 - 06928 (IF "GAS") PRODUCTION X STORAGE ___ DEEP ___ SHALLOW X STATE COUNTY PERMIT LOCATION: ELEVATION 1,120' - AS BUILT WATERSHED HEADWATERS MIDDLE ISLAND CREEK QUADRANGLE WEST UNION 7.5' DISTRICT WEST UNION COUNTY DODDRIDGE SURFACE OWNER MICHAEL R. BRITTON & ANGELA D. PRATT ACREAGE 136.56 ACRES +/- OIL & GAS ROYALTY OWNER MICHAEL S. FRANCIS ET AL; APPALACHIAN ROYALTIES INC. LEASE ACREAGE 173 AC±; 119 AC±; ED BROOME INC.; RITCHIE BRITTON ET UX 54.75 AC±; 134.66 AC±; PROPOSED WORK: DRILL ___ CONVERT ___ DRILL DEEPER X REDRILL ___ FRACTURE OR STIMULATE X PLUG OFF OLD FORMATION ___ PERFORATE NEW FORMATION X OTHER PHYSICAL CHANGE IN WELL (SPECIFY) MOD-BHL PLUG & ABANDON CLEAN OUT & REPLUG TARGET FORMATION MARCELLUS ESTIMATED DEPTH 7,200' TVD 16,000' MD WELL OPERATOR ANTERO RESOURCES CORP. DESIGNATED AGENT DIANNA STAMPER - CT CORPORATION SYSTEM ADDRESS 1615 WYNKOOP ST. ADDRESS 5400 D BIG TYLER ROAD DENVER, CO 80202 CHARLESTON, WV 25313

COUNTY NAME

PERMIT

LATITUDE 39°17'30"

2,232'

LATITUDE 39°17'30" 6,256' TO BOTTOM HOLE

Antero Resources Corporation Well No. Conifer 1H

NOTES:

WELL 1H TOP HOLE INFORMATION: N: 277,035ft E: 1,631,998ft LAT: 39°15'11.94" LON: 80°47'58.37" BOTTOM HOLE INFORMATION: N: 281,698ft E: 1,628,040ft LAT: 39°15'57.46" LON: 80°48'49.54" WEST VIRGINIA COORDINATE SYSTEM OF 1927 NORTH ZONE. ZONE WAS DERIVED FROM MEASUREMENTS TAKEN WITH TRIMBLE GEOXT SUBMETER MAPPING GRADE GPS UNIT. PLAT ORIENTATION, CORNER, AND WELL REFERENCE TIE LINES ARE BASED ON GRID NORTH.

(NAD) 83 (UTM) ZONE 17 COORDS: WELL 1H TOP HOLE INFORMATION: N: 4,344,917m E: 517,310m BOTTOM HOLE INFORMATION: N: 4,346,317m E: 516,081m

(NAD) 27 (UTM) ZONE 17 COORDS: WELL 1H TOP HOLE INFORMATION: N: 14,254,233ft E: 1,697,162ft POINT OF ENTRY INFORMATION: N: 14,253,639ft E: 1,694,717ft BOTTOM HOLE INFORMATION: N: 14,258,827ft E: 1,693,129ft

NOTE: NO OCCUPIED DWELLINGS OR BUILDINGS TWO THOUSAND FIVE HUNDRED (2,500) SQUARE FEET OR LARGER USED TO HOUSE OR SHELTER DAIRY CATTLE OR POULTRY HUSBANDRY ARE LOCATED WITHIN SIX HUNDRED TWENTY-FIVE (625) FEET OF THE CENTER OF THE WELL PAD.

Table listing West Union District residents and their addresses, including Larle Doll, Casey Crowder, Jeanetta Blalock, Cynthia Brooks, etc.

WV NORTH ZONE GRID NORTH

9,363' TO BOTTOM HOLE

13,968'

LONGITUDE 80°47'30"

LONGITUDE 80°47'30"

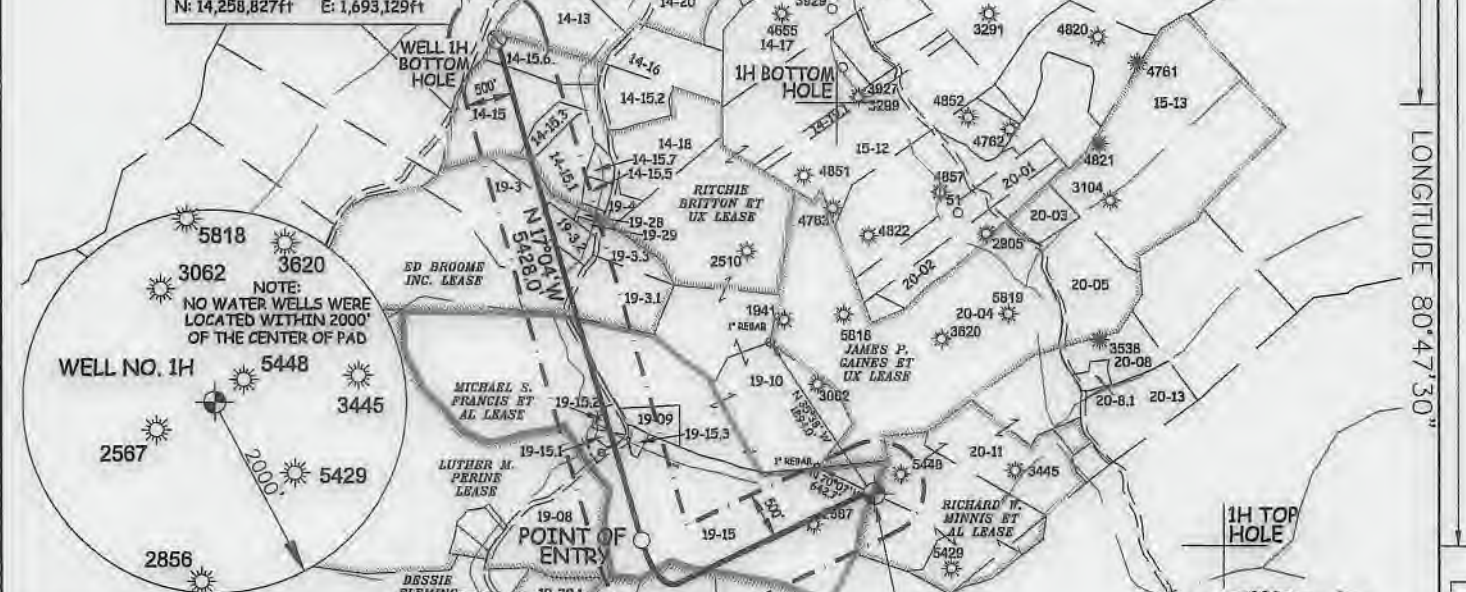

I, THE UNDERSIGNED, HEREBY CERTIFY THAT THIS PLAT IS CORRECT TO THE BEST OF MY KNOWLEDGE AND BELIEF AND SHOWS ALL THE INFORMATION REQUIRED BY LAW AND THE RULES ISSUED AND PERSCRIBED BY THE DEPARTMENT OF ENVIRONMENTAL PROTECTION.



STATE OF WEST VIRGINIA, DIVISION OF ENVIRONMENTAL PROTECTION, OFFICE OF OIL AND GAS. WILLOW LAND SURVEYING PLLC 220 MASONIC AVE. PENNSBORO WEST VIRGINIA 26415

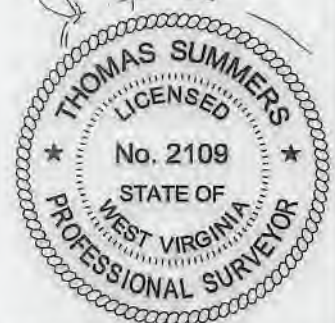

Table with columns: JOB # 22-008WA, LEGEND, PAD LAYOUT, REFERENCES. Includes drawing # CONIFER1H, scale 1"=2000', and references to other units like Aspen and Redwood.

Form containing well type (Oil, Gas, Liquid Injection), location (Elevation 1,120' AS BUILT), surface owner (Michael R. Britton & Angela D. Pratt), and proposed work (Drill, Convert, Redrill, etc.).

COUNTY NAME

PERMIT

WW-6A1

Operator's Well Number Conifer Unit 1H MOD

INFORMATION SUPPLIED UNDER WEST VIRGINIA CODE
Chapter 22, Article 6A, Section 5(a)(5)
IN LIEU OF FILING LEASE(S) AND OTHER CONTINUING CONTRACT(S)

Under the oath required to make the verification on page 1 of this Notice and Application, I depose and say that I am the person who signed the Notice and Application for the Applicant, and that –

- (1) the tract of land is the same tract described in this Application, partly or wholly depicted in the accompanying plat, and described in the Construction and Reclamation Plan;
- (2) the parties and recordation data (if recorded) for lease(s) or other continuing contract(s) by which the Applicant claims the right to extract, produce or market the oil or gas are as follows:

Grantor, lessor, etc.	Grantee, lessee, etc.	Royalty	Book/Page
<u>Michael S. Francis, et al Lease</u>			
Michael S. Francis, et al	Key Oil Company	1/8	0106/0273
Key Oil Company	Columbia Gas Transmission Corporation	Assignment	0115/0436
Columbia Gas Transmission Corporation	Columbia Natural Resources Inc	Assignment	0161/0068
Columbia Natural Resources Inc	Columbia Natural Resources LLC	Name Change	0256/0588
Columbia Natural Resources LLC	Chesapeake Appalachia LLC	Merger	0264/0447
Chesapeake Appalachia LLC	CNX Gas Company	Assignment	0372/0585
CNX Gas Company	Antero Resources Corporation	Assignment	0387/0216
<u>Appalachian Royalties Inc. Lease</u>			
Appalachian Royalties Inc.	Key Oil Company	1/8	0105/0677
Key Oil Company	Columbia Gas Transmission Corporation	Assignment	0115/0436
Columbia Gas Transmission Corporation	Columbia Natural Resources Inc	Assignment	0161/0068
Columbia Natural Resources Inc.	Columbia Natural Resources LLC	Name Change	0256/0588
Columbia Natural Resources LLC	Chesapeake Appalachia, LLC	Merger	0264/0447
Chesapeake Appalachia, LLC	CNX Gas Company	Assignment	0372/0585
CNX Gas Company	Antero Resources Corporation	Assignment	0387/0216
<u>Michael S. Francis, et al Lease</u>			
Michael S. Francis, et al	Key Oil Company	1/8	0106/0273
Key Oil Company	Columbia Gas Transmission Corporation	Assignment	0115/0436
Columbia Gas Transmission Corporation	Columbia Natural Resources Inc	Assignment	0161/0068
Columbia Natural Resources Inc	Columbia Natural Resources LLC	Name Change	0256/0588
Columbia Natural Resources LLC	Chesapeake Appalachia LLC	Merger	0264/0447
Chesapeake Appalachia LLC	CNX Gas Company	Assignment	0372/0585
CNX Gas Company	Antero Resources Corporation	Assignment	0387/0216
<u>Ed Broome, Inc. Lease</u>			
Ed Broome, Inc.	Antero Resources Corporation	1/8+	0472/0367

RECEIVED
Office of Oil and Gas

JUL 21 2022

WV Department of
Environmental Protection

*Partial Assignments to Antero Resources Corporation include 100% rights to extract, produce and market the oil and gas from the Marcellus and any other formations completed with this well.

WW-6A1
(5/13)

Operator's Well No. Confier Unit 1H MOD

**INFORMATION SUPPLIED UNDER WEST VIRGINIA CODE
Chapter 22, Article 6A, Section 5(a)(5)
IN LIEU OF FILING LEASE(S) AND OTHER CONTINUING CONTRACT(S)**

Under the oath required to make the verification on page 1 of this Notice and Application, I depose and say that I am the person who signed the Notice and Application for the Applicant, and that –

- (1) the tract of land is the same tract described in this Application, partly or wholly depicted in the accompanying plat, and described in the Construction and Reclamation Plan;
- (2) the parties and recordation data (if recorded) for lease(s) or other continuing contract(s) by which the Applicant claims the right to extract, produce or market the oil or gas are as follows:

Lease Name or Number	Grantor, Lessor, etc.	Grantee, Lessee, etc.	Royalty	Book/Page
<u>Ritchie Britton, et ux Lease</u>				
	Ritchie Britton, et ux	Key Oil Company	1/8	0104/0345
	Key Oil Company	Columbia Gas Transmission Corporation	Assignment	0115/0436
	Columbia Gas Transmission Corporation	Columbia Natural Resources Inc	Assignment	0161/0068
	Columbia Natural Resources Inc	Columbia Natural Resources LLC	Name Change	0256/0588
	Columbia Natural Resources LLC	Chesapeake Appalachia LLC	Merger	0264/0447
	Chesapeake Appalachia LLC	CNX Gas Company	Assignment	0372/0585
	CNX Gas Company	Antero Resources Corporation	Assignment	0387/0216

*Partial Assignments to Antero Resources Corporation include 100% rights to extract, produce and market the oil and gas from the Marcellus and any other formations completed with this well.

**Acknowledgement of Possible Permitting/Approval
In Addition to the Office of Oil and Gas**

RECEIVED
Office of Oil and Gas

The permit applicant for the proposed well work addressed in this application hereby acknowledges the possibility of the need for permits and/or approvals from local, state, or federal entities in addition to the DEP, Office of Oil and Gas, including but not limited to the following:

JUL 21 2022
WV Department of
Environmental Protection

- WV Division of Water and Waste Management
- WV Division of Natural Resources WV Division of Highways
- U.S. Army Corps of Engineers
- U.S. Fish and Wildlife Service
- County Floodplain Coordinator

RECEIVED
Office of Oil and Gas

JUL 21 2022

WV Department of
Environmental Protection

The applicant further acknowledges that any Office of Oil and Gas permit in no way overrides, replaces, or nullifies the need for other permits/approvals that may be necessary and further affirms that all needed permits/approvals should be acquired from the appropriate authority before the affected activity is initiated.

Well Operator: Antero Resources Corporation
By: Tim Rady
Its: VP of Land



Stansberry, Wade A <wade.a.stansberry@wv.gov>

Modification Horizontal H6A Well Work Permits API: (47-017-06928)

1 message

Stansberry, Wade A <wade.a.stansberry@wv.gov>

Thu, Aug 4, 2022 at 11:40 AM

To: Mallory Stanton <mstanton@anteroresources.com>, Diane Blair <dblair@anteroresources.com>, Dani DeVito <ddevito@shalepro.com>, David Sponaugle <dsponaug@assessor.state.wv.us>, "Ward, Samuel D" <samuel.d.ward@wv.gov>

I have attached a copy of the newly issued well [permit](#) numbers:

47-017-06928 - CONIFER 1H

These will serve as your copy.

Thank you,

Wade A. Stansberry

Environmental Resource Specialist 3

West Virginia Department of Environmental Protection

Office of Oil & Gas

601 57th St. SE

Charleston, WV 25304

(304) 926-0499 ext. 41115

(304) 926-0452 fax

Wade.A.Stansberry@wv.gov

 **47-017-06928 - mod.pdf**
922K