

LATITUDE 39°17'30"

2,241'

LATITUDE 39°17'30"

1,568' TO BOTTOM HOLE

Antero Resources Corporation Well No. Aspen 1H

NOTES: WELL 1H TOP HOLE INFORMATION: N: 277,007ft E: 1,631,988ft LAT: 39°15'11.66" LON: 80°47'58.49" BOTTOM HOLE INFORMATION: N: 286,372ft E: 1,632,795ft LAT: 39°16'44.33" LON: 80°47'49.95" WEST VIRGINIA COORDINATE SYSTEM OF 1927 NORTH ZONE. ZONE WAS DERIVED FROM MEASUREMENTS TAKEN WITH TRIMBLE GEOXT SUBMETER MAPPING GRADE GPS UNIT. PLAT ORIENTATION, CORNER, AND WELL REFERENCE TIE LINES ARE BASED ON GRID NORTH.

(NAD) 83 (UTM) ZONE 17 COORDS: WELL 1H TOP HOLE INFORMATION: N: 4,344,908m E: 517,308m BOTTOM HOLE INFORMATION: N: 4,347,765m E: 517,506m

(NAD) 27 (UTM) ZONE 17 COORDS: WELL 1H TOP HOLE INFORMATION: N: 14,254,204ft E: 1,697,153ft POINT OF ENTRY INFORMATION: N: 14,254,619ft E: 1,699,016ft BOTTOM HOLE INFORMATION: N: 14,263,578ft E: 1,697,803ft

NOTE NO OCCUPIED DWELLINGS OR BUILDINGS TWO THOUSAND FIVE HUNDRED (2,500) SQUARE FEET OR LARGER USED TO HOUSE OR SHELTER DAIRY CATTLE OR POULTRY HUSBANDRY ARE LOCATED WITHIN SIX HUNDRED TWENTY-FIVE (625) FEET OF THE CENTER OF THE WELL PAD.

Table listing West Union District and various landowners/leases with well numbers (e.g., 14-02 Alfred Perine, 15-01 Jonathan Summers Lease, etc.)

WV NORTH ZONE GRID NORTH

4,620' TO BOTTOM HOLE

LONGITUDE 80°47'30"

LONGITUDE 80°47'30"



I THE UNDERSIGNED, HEREBY CERTIFY THAT THIS PLAT IS CORRECT TO THE BEST OF MY KNOWLEDGE AND BELIEF AND SHOWS ALL THE INFORMATION REQUIRED BY LAW AND THE RULES ISSUED AND PERSCRIBED BY THE DEPARTMENT OF ENVIRONMENTAL PROTECTION.



STATE OF WEST VIRGINIA, DIVISION OF ENVIRONMENTAL PROTECTION, OFFICE OF OIL AND GAS. WILLOW LAND SURVEYING PLLC 220 MASONIC AVE. PENNSBORO WEST VIRGINIA 26415

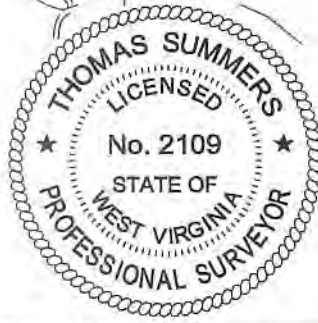

JOB # 19-039WA DRAWING # ASPEN1H SCALE 1" = 2000' MINIMUM DEGREE OF ACCURACY SUBMETER PROVEN SOURCE OF ELEV. SUBMETER MAPPING GRADE GPS STATE OF WEST VIRGINIA DEPARTMENT OF ENERGY DIVISION OF OIL AND GAS

LEGEND Surface Owner Boundary Lines +/- Adjoining Surface Tracts +/- Found monument, as noted THOMAS SUMMERS P.S. 2109 DATE 08/04/22 OPERATOR'S WELL# ASPEN 1H

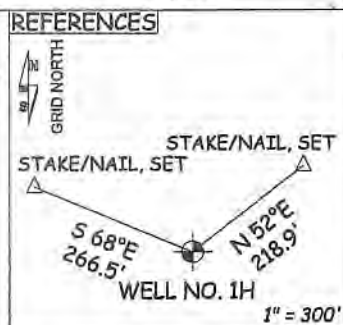
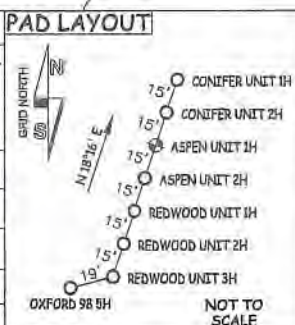

WELL TYPE: OIL GAS X LIQUID INJECTION WASTE DISPOSAL 47 017 06926 MOD (IF "GAS") PRODUCTION X STORAGE DEEP SHALLOW X STATE COUNTY PERMIT LOCATION: ELEVATION 1,120' - AS BUILT WATERSHED HEADWATERS MIDDLE ISLAND CREEK QUADRANGLE WEST UNION 7.5' DISTRICT WEST UNION COUNTY DODDRIDGE SURFACE OWNER MICHAEL R. BRITTON & ANGELA D. PRATT ACREAGE 136.56 ACRES +/- OIL & GAS ROYALTY OWNER MICHAEL S. FRANCIS ET AL; RICHARD W. MINNIS ET AL; XTO ENERGY INC. FEE; LEASE ACREAGE 173 AC±; 69 AC±; 14.84 AC±; JAMES P. GAINES ET UX; SHIRLEY W. FLEMING; FRANKLIN L. BUTLER; J.S. NETZER ET UX; 200 AC±; 29 AC±; 109 AC±; 85 AC±; WILMER ROLLINS ET UX; A. K. ROLLINS ET UX; BENJAMIN F. HEFLIN ET UX; MELISSA A. CROSS 75 AC±; 40 AC±; 60 AC±; 62.5 AC± PROPOSED WORK: DRILL CONVERT DRILL DEEPER X REDRILL FRACTURE OR STIMULATE X PLUG OFF OLD FORMATION PERFORATE NEW FORMATION X OTHER PHYSICAL CHANGE IN WELL (SPECIFY) MOD-BHL PLUG & ABANDON CLEAN OUT & REPLUG TARGET FORMATION MARCELLUS ESTIMATED DEPTH 6,600' TVD 19,700' MD WELL OPERATOR ANTERO RESOURCES CORP. DESIGNATED AGENT DIANNA STAMPER - CT CORPORATION SYSTEM ADDRESS 1615 WYNKOOP ST. ADDRESS 5400 D BIG TYLER ROAD FORM WW-6 DENVER, CO 80202 CHARLESTON, WV 25313

09/02/2022

COUNTY NAME

PERMIT