

LATITUDE 39°20'00"

10,799'

LATITUDE 39°17'30" 7,879' TO BOTTOM HOLE

Antero Resources Corporation Well No. Russell Unit 1H

NOTES: WELL 1H TOP HOLE INFORMATION: N: 294,997ft E: 1,647,273ft LAT: 39°18'11.60" LON: 80°44'47.38" BOTTOM HOLE INFORMATION: N: 284,898ft E: 1,650,057ft LAT: 39°16'32.17" LON: 80°44'10.19" WEST VIRGINIA COORDINATE SYSTEM OF 1927 NORTH ZONE. ZONE WAS DERIVED FROM MEASUREMENTS TAKEN WITH TRIMBLE GEOXT SUBMETER MAPPING GRADE GPS UNIT. PLAT ORIENTATION, CORNER, AND WELL REFERENCE TIE LINES ARE BASED ON GRID NORTH.

(NAD) 83 (UTM) ZONE 17 COORDS: WELL 1H TOP HOLE INFORMATION: N: 4,350,466m E: 521,873m BOTTOM HOLE INFORMATION: N: 4,347,404m E: 522,772m

PAD LAYOUT NOT TO SCALE

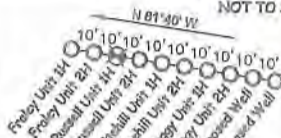

NO WATER WELL WERE LOCATED WITHIN 2000' OF CENTER OF PAD



Table listing well numbers and owners, including names like David Sponagle, Michael O'Brien, John Smith, etc.

5,851' TO BOTTOM HOLE LONGITUDE 80°42'30"

10,967' LONGITUDE 80°42'30"

I THE UNDERSIGNED, HEREBY CERTIFY THAT THIS PLAT IS CORRECT TO THE BEST OF MY KNOWLEDGE AND BELIEF AND SHOWS ALL THE INFORMATION REQUIRED BY LAW AND THE RULES ISSUED AND PERSCRIBED BY THE DEPARTMENT OF ENVIRONMENTAL PROTECTION.



STATE OF WEST VIRGINIA, DIVISION OF ENVIRONMENTAL PROTECTION, OFFICE OF OIL AND GAS

WILLOW LAND SURVEYING PLLC 220 MASONIC AVE. PENNSBORO WEST VIRGINIA 26415

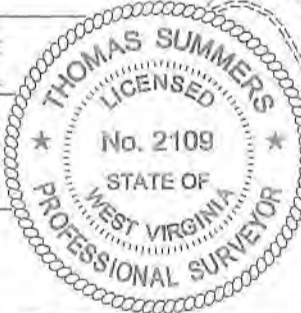

JOB # 19-030WA DRAWING # RUSSELL1HMOD SCALE 1" = 2000' MINIMUM DEGREE OF ACCURACY SUBMETER PROVEN SOURCE OF ELEV. SUBMETER MAPPING GRADE GPS

LEGEND: Surface Owner Boundary Lines +/- Interior Surface Tracts +/- Existing Fence Found monument, as noted

(NAD) 27 (UTM) ZONE 17 COORDS: WELL 1H TOP HOLE INFORMATION: N: 14,272,440ft E: 1,712,130ft POINT OF ENTRY INFORMATION: N: 14,272,274ft E: 1,711,743ft BOTTOM HOLE INFORMATION: N: 14,262,392ft E: 1,715,081ft

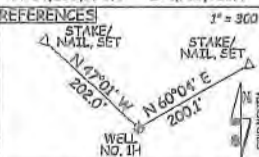

NOTE: NO OCCUPIED DWELLINGS OR BUILDINGS TWO THOUSAND FIVE HUNDRED (2,500) SQUARE FEET OR LARGER USED TO HOUSE OR SHELTER DAIRY CATTLE OR POULTRY HUSBANDRY ARE LOCATED WITHIN SIX HUNDRED TWENTY-FIVE (625) FEET OF THE CENTER OF THE WELL PAD.

STATE OF WEST VIRGINIA DEPARTMENT OF ENERGY DIVISION OF OIL AND GAS

DATE 03/19/20 OPERATOR'S WELL# RUSSELL UNIT #1H

Form containing well details: WELL TYPE: OIL GAS X LIQUID INJECTION WASTE DISPOSAL 47 017 08900 Mod I (IF "GAS") PRODUCTION X STORAGE DEEP SHALLOW X STATE COUNTY PERMIT LOCATION: ELEVATION 1,276' - AS BUILT WATERSHED HEADWATERS MIDDLE ISLAND CREEK QUADRANGLE SMITHBURG 7.5' DISTRICT WEST UNION COUNTY DODDRIDGE SURFACE OWNER SAMUEL AND PEGGY SMITH ACREAGE 28.956 ACRES +/- OIL & GAS ROYALTY OWNER ELAINE DEBOLT; CAROLYN ROBISON ET AL.; R.L. BARNES ET UX; AMERICAN ENERGY-MARCELLUS MINERALS, LLC LEASE ACREAGE 84.8 AC +/- 26 AC +/- 222 AC +/- C.M. TATE ET UX; THOMAS L. BARNES ET UX; WVDNR; WVSRA; FOT PRODUCTION COMPANY; 102 AC +/- 9 AC +/- 51.48 AC +/- 301.19 AC +/- 75 AC +/- ALTON J. CHILDERS ET AL.; PATHFINDER RESOURCES, LLC; MARY N. KISSINGER; W.L. DAVIS ET UX 89 AC +/- 126.58 AC +/- 61.58 AC +/- 265 AC +/- PROPOSED WORK: DRILL CONVERT DRILL DEEPER X REDRILL FRACTURE OR STIMULATE X PLUG OFF OLD FORMATION PERFORATE NEW FORMATION X OTHER PHYSICAL CHANGE IN WELL (SPECIFY) MOD-BHL PLUG & ABANDON CLEAN OUT & REPLUG TARGET FORMATION MARCELLUS ESTIMATED DEPTH 7,400' TVD 19,250' MD WELL OPERATOR ANTERO RESOURCES CORP. DESIGNATED AGENT DIANNA STAMPER - CT CORPORATION SYSTEM ADDRESS 1615 WYNKOOP ST. ADDRESS 5400 D BIG TYLER ROAD FORM WW-6 DENVER, CO 80202 CHARLESTON, WV 25313