

LATITUDE 39°20'00"

7,050'

LATITUDE 39°17'30" 818' TO BOTTOM HOLE

Antero Resources Corporation Well No. Clipper Unit 2H

NOTES: WELL 2H TOP HOLE INFORMATION: N: 296,509ft E: 1,651,042ft... BOTTOM HOLE INFORMATION: N: 285,989ft E: 1,657,133ft...

(NAD) 83 (UTM) ZONE 17 COORDS: WELL 2H TOP HOLE INFORMATION: N: 4,350,946m E: 523,013m... BOTTOM HOLE INFORMATION: N: 4,347,772m E: 524,922m

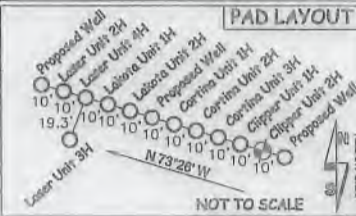

Table listing landowners and leaseholders in the West Union District - Doddridge County, including names like Paul Smith, George Wyckoff, and Robert Holland.

4,664' TO BOTTOM HOLE

9,403'

LONGITUDE 80°42'30"

LONGITUDE 80°42'30"

I THE UNDERSIGNED, HEREBY CERTIFY THAT THIS PLAT IS CORRECT TO THE BEST OF MY KNOWLEDGE AND BELIEF AND SHOWS ALL THE INFORMATION REQUIRED BY LAW...



STATE OF WEST VIRGINIA, DIVISION OF ENVIRONMENTAL PROTECTION, OFFICE OF OIL AND GAS. WILLOW LAND SURVEYING PLLC, 220 MASONIC AVE. PENNSBORO WEST VIRGINIA 26415

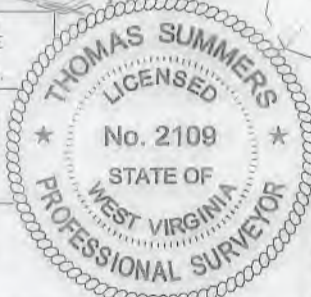

(NAD) 27 (UTM) ZONE 17 COORDS: WELL 2H TOP HOLE INFORMATION: N: 14,274,014ft E: 1,715,872ft... POINT OF ENTRY INFORMATION: N: 14,274,712ft E: 1,718,403ft...

Table listing landowners and leaseholders in the New Milton District - Doddridge County, including names like Lucien Sommons and David Mitchell.

JOB # 18-035WA DRAWING # CLIPPER2HR2sh SCALE 1" = 2000' MINIMUM DEGREE OF ACCURACY SUBMETER PROVEN SOURCE OF ELEV. SUBMETER MAPPING GRADE GPS

LEGEND: Surface Owner Boundary Lines +/- Interior Surface Tracts +/- Existing Fence Found monument, as noted. THOMAS SUMMERS P.S. 2109 DATE 05/09/19 OPERATOR'S WELL# CLIPPER UNIT #2H

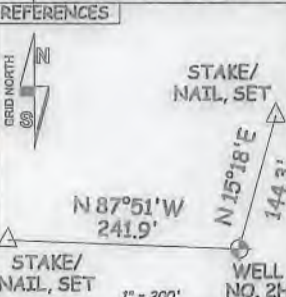

NO OCCUPIED DWELLINGS OR BUILDINGS TWO THOUSAND FIVE HUNDRED (2,500) SQUARE FEET OR LARGER USED TO HOUSE OR SHELTER DAIRY CATTLE OR POULTRY HUSBANDRY ARE LOCATED WITHIN SIX HUNDRED TWENTY-FIVE (625) FEET OF THE CENTER OF THE WELL PAD.

WELL TYPE: OIL GAS X LIQUID INJECTION WASTE DISPOSAL 47 - 017 - 0688 (IF "GAS") PRODUCTION X STORAGE DEEP SHALLOW X STATE COUNTY PERMIT LOCATION: ELEVATION 1,283' AS-BUILT WATERSHED HEADWATERS MIDDLE ISLAND CREEK QUADRANGLE SMITHBURG 7.5' DISTRICT WEST UNION COUNTY DODDRIDGE SURFACE OWNER GEORGE S. WYCKOFF ACREAGE 70.58 ACRES +/- OIL & GAS ROYALTY OWNER V. B. CHAPMAN ET UX; JOHNSON B. SMITH ET UX; FANNIE A. COULEHAN; B. F. HEFLIN JR. ET UX; LEASE ACREAGE 156 AC.; 180 AC.; 234.94 AC.; 82 AC.; E. C. JONES ET AL; MONTA MCCONNELL ET AL; MARY F. JONES; THOMAS JOSEPH MCCONNELL; WVDNR; 300 AC.; 91 AC.; 194 AC.; 24.45 AC.; 8.9 AC.; WVSRA; FRANK W. RACE ET UX; RONALD D. C. STUTLER; JOHN A. STATLER ET UX 301.19 AC.; 25.56 AC.; 7.60 AC.; 48 AC.± PROPOSED WORK: DRILL X CONVERT DRILL DEEPER REDRILL FRACTURE OR STIMULATE X PLUG OFF OLD FORMATION PERFORATE NEW FORMATION X OTHER PHYSICAL CHANGE IN WELL (SPECIFY) PLUG & ABANDON CLEAN OUT & REPLUG TARGET FORMATION MARCELLUS ESTIMATED DEPTH 7,500' TVD 22,400' MD WELL OPERATOR ANTERO RESOURCES CORP. DESIGNATED AGENT DIANNA STAMPER - CT CORPORATION SYSTEM ADDRESS 1615 WYNKOOP ST. ADDRESS 5400 D BIG TYLER ROAD FORM WW-6 DENVER, CO 80202 CHARLESTON, WV 25313

COUNTY NAME PERMIT



Antero Resources Corporation
 Appalachian Basin
 George Scott Pad
 Doddridge County

RECEIVED
 Office of Oil and Gas
 MARCH 13 2019
 WV Department of
 Environmental Protection

Quadrangle: Smithburg
 Watershed: Headwaters Middle Island Creek
 District: West Union
 Date: 3-17-17