

Coordinate Notes
West Virginia Coordinate System of 1927 (North Zone) Based upon Differential GPS Measurements. Plot orientation, Corner and well ties are based upon the grid north meridian. Well location references are based upon the grid north meridian. UTM Coordinates are NAD83, Zone 17 Meters.

Lease No.	Acreage	Owner
109481	2000	Adele McDaugal, et al
1042358	90.18	Jan E. Chapman, et al
1040986	96	Master Mineral Holdings II, L.P., et al
116666	32	William Lee Huff, et al
1041534	160	Edward Van Scoy, et al
1042374	2	John D. Ruppert, et al
1042368	30.5	Mary Joan Gerhart, et al
988619	63.79	Driscoll K. Bell, et al
988618	48.38	Sandra Renee Ebner, et al
987364	79	Richard Mullins, et al
980873	56.42	R. Michael Ruppert, et al
1043524	39.31	Randall C. Sleath, et al
1043443	12.72	Gregory A. Smith
980892	70	Lois Hurst Steeber, et al

LEGEND

- ☆ EXISTING OIL/GAS WELL
- ⊙ WATER FEATURE
- ⊙ WELL HEAD TOP HOLE
- ⊙ WELL LANDING POINT
- ▲ WELL BOTTOM HOLE
- REBAR FOUND
- DRILLED LATERAL LINE
- PERMITTED LATERAL LINE
- LEASE BOUNDARY
- PROPERTY LINE
- STREAM
- 500' LATERAL COLLECTION BUFFER

(+) DENOTES LOCATION OF WELL ON UNITED STATES TOPOGRAPHIC MAPS

I, THE UNDERSIGNED, HEREBY CERTIFY THAT THIS PLAT IS CORRECT TO THE BEST OF MY KNOWLEDGE AND BELIEF AND SHOWS ALL THE INFORMATION REQUIRED BY LAW AND REGULATIONS ISSUED AND PRESCRIBED BY THE DEPARTMENT OF ENVIRONMENTAL PROTECTION.

W. J. Whit

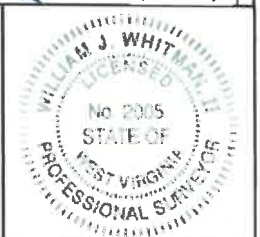

FILE NO.: EES-60635
DRAWING NO.: OXF43 Well Plat
SCALE: 1" = 2000'
MINIMUM DEGREE OF ACCURACY: ±3'
PROVEN SOURCE OF ELEVATION: GPS

STATE OF WEST VIRGINIA
DEPARTMENT OF ENVIRONMENTAL PROTECTION
OFFICE OF OIL AND GAS

DATE: SEPTEMBER 29, 20 20
OPERATORS
WELL NO. 516244 (OXF43H35)
API WELL NO.
47 017 06886
STATE COUNTY PERMIT

WELL TYPE: OIL GAS LIQUID INJECTION WASTE DISPOSAL (IF GAS) PRODUCTION: STORAGE DEEP SHALLOW
LOCATION, ELEVATION: 1229' (As-Built Pad) WATERSHED: Middle Fork Hughes River QUADRANGLE: OXFORD
DISTRICT: SOUTH WEST / COVE COUNTY: DODDRIDGE
SURFACE OWNER: Cathy Jean Wetzel, ET AL ACREAGE: 104.48± AC
ROYALTY OWNER: Franklin Maxwell Heirs L.P. LEASE NO.: 107429 ACREAGE: 255± AC
PROPOSED WORK: DRILL CONVERT DRILL DEEPER FRACTURE OR STIMULATE PLUG OFF OLD FORMATION
 PERFORATE NEW FORMATION OTHER PHYSICAL CHANGE IN WELL (SPECIFY)
 PLUG AND ABANDON CLEAN OUT AND REPLUG TARGET FORMATION: MARCELLUS ESTIMATED DEPTH: 6,965'

WELL OPERATOR: EQT Production Company DESIGNATED AGENT: Joseph C. Mallow
ADDRESS: 400 Woodcliff Drive ADDRESS: 115 Professional Pl., P.O. Box 280
Canonsburg, PA 15317 Bridgeport, WV 26330

WWW.ENCOMPASSSERVICES.COM PLOT DATE: 10/12/2020 CAD FILE: OXF_43_WELL_PLAT--2020-10--08.DWG

12/24/2021

378' LATITUDE: 39°10'00" TH

3,998' LATITUDE: 39°10'00" BH

OXF43H35
OXF43
EQT Production Company

AS-DRILLED

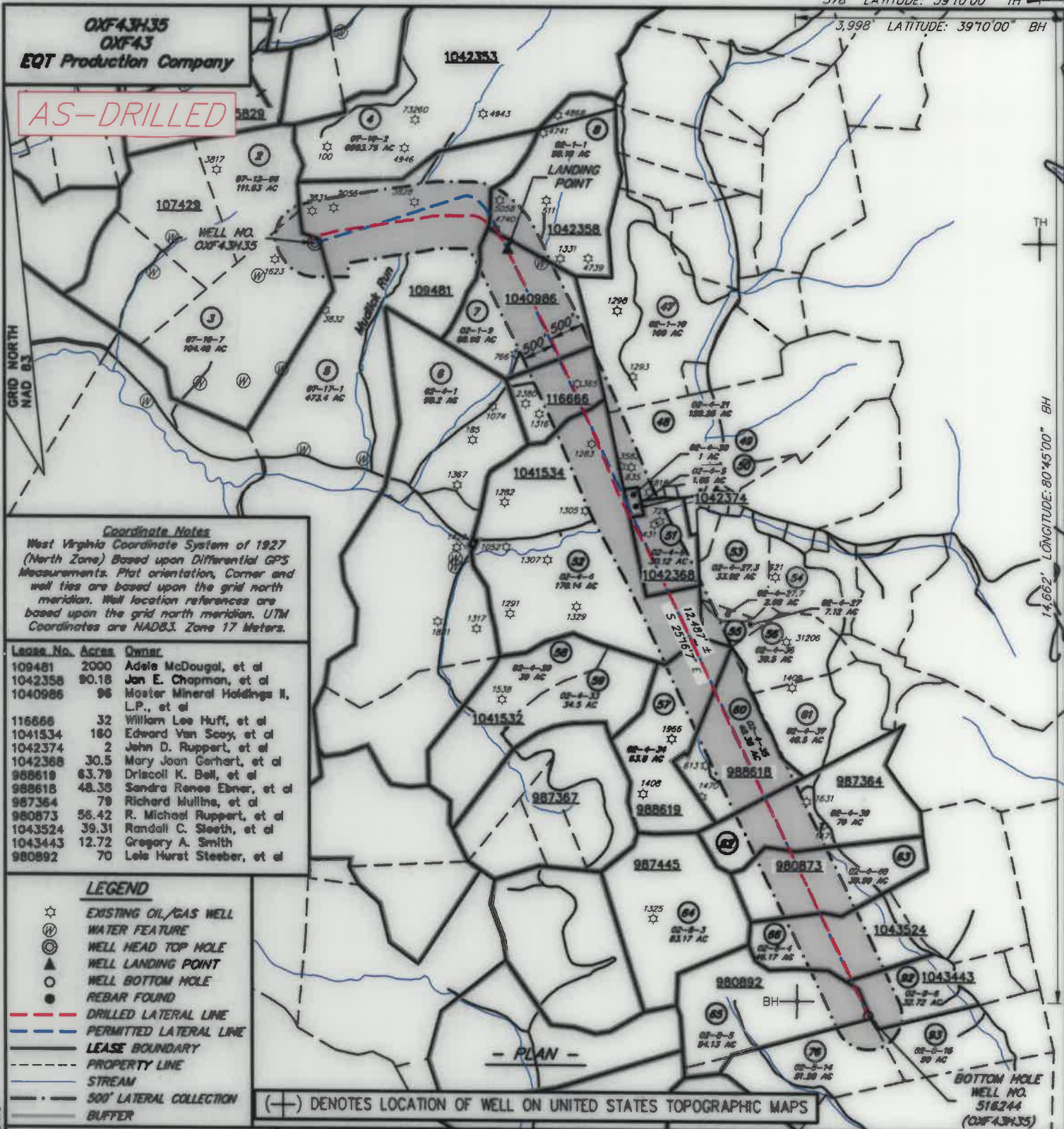

Coordinate Notes
West Virginia Coordinate System of 1927 (North Zone) Based upon Differential GPS Measurements. Plat orientation, Corner and well ties are based upon the grid north meridian. Well location references are based upon the grid north meridian. UTM Coordinates are NAD83, Zone 17 Meters.

Lease No.	Acres	Owner
109481	2000	Adelle McDougal, et al
1042358	80.18	Jan E. Chapman, et al
1040986	96	Master Mineral Holdings II, L.P., et al
116666	32	William Lee Huff, et al
1041534	180	Edward Van Scoy, et al
1042374	2	John D. Ruppert, et al
1042368	30.5	Mary Joan Gerhart, et al
988619	63.79	Driscoll K. Bell, et al
988616	48.36	Sandra Renee Ebner, et al
987364	79	Richard Mullins, et al
980873	56.42	R. Michael Ruppert, et al
1043524	39.31	Randall C. Sleeth, et al
1043443	12.72	Gregory A. Smith
980892	70	Lois Hurst Steeber, et al

LEGEND

- ☆ EXISTING OIL/GAS WELL
- ⊙ WATER FEATURE
- ⊙ WELL HEAD TOP HOLE
- ⊙ WELL LANDING POINT
- ⊙ WELL BOTTOM HOLE
- REBAR FOUND
- DRILLED LATERAL LINE
- PERMITTED LATERAL LINE
- LEASE BOUNDARY
- PROPERTY LINE
- STREAM
- 500' LATERAL COLLECTION BUFFER

(---) DENOTES LOCATION OF WELL ON UNITED STATES TOPOGRAPHIC MAPS



I, THE UNDERSIGNED, HEREBY CERTIFY THAT THIS PLAT IS CORRECT TO THE BEST OF MY KNOWLEDGE AND BELIEF AND SHOWS ALL THE INFORMATION REQUIRED BY LAW AND REGULATIONS ISSUED AND PRESCRIBED BY THE DEPARTMENT OF ENVIRONMENTAL PROTECTION.

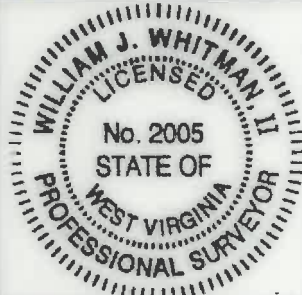

FILE NO.: EES-60635
 DRAWING NO.: OXF43_Well Plat
 SCALE: 1" = 2000'
 MINIMUM DEGREE OF ACCURACY: ±3'
 PROVEN SOURCE OF ELEVATION: GPS

STATE OF WEST VIRGINIA
DEPARTMENT OF ENVIRONMENTAL PROTECTION
OFFICE OF OIL AND GAS

DATE SEPTEMBER 29, 20 20
 OPERATORS
 WELL NO. 516244 (OXF43H35)
 API WELL NO.
47 017 06886
 STATE COUNTY PERMIT

WELL TYPE: OIL GAS LIQUID INJECTION WASTE DISPOSAL (IF GAS) PRODUCTION: STORAGE DEEP SHALLOW
 LOCATION, ELEVATION: 1229' (As-Built Pad) WATERSHED: Middle Fork Hughes River QUADRANGLE: OXFORD
 DISTRICT: SOUTH WEST / COVE COUNTY: DODDRIDGE DATE: 12/24/2021
 SURFACE OWNER: Cathy Jean Wetzel, ET AL ACREAGE: 104.48± AC
 ROYALTY OWNER: Franklin Maxwell Heirs L. P. LEASE NO.: 107429 ACREAGE: 255± AC
 PROPOSED WORK: DRILL CONVERT DRILL DEEPER FRACTURE OR STIMULATE PLUG OFF OLD FORMATION
 PERFORATE NEW FORMATION OTHER PHYSICAL CHANGE IN WELL (SPECIFY) _____
 PLUG AND ABANDON CLEAN OUT AND REPLUG TARGET FORMATION: MARCELLUS ESTIMATED DEPTH: 6,965'

WELL OPERATOR: EQT Production Company DESIGNATED AGENT: Joseph C. Mallow
 ADDRESS: 400 Woodcliff Drive ADDRESS: 115 Professional Pl., P.O. Box 280
Canonsburg, PA 15317 Bridgeport, WV 26330

WWW.ENCOMPASSSERVICES.COM PLOT DATE: 10/12/2020 CAD FILE: OXF 43_WELL PLAT-2020-10-08.DWG

516244 (OXF43H35)
OXF43
EQT Production Company

AS-DRILLED

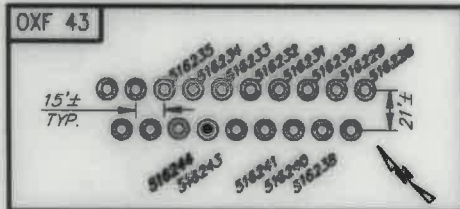

516244 (OXF43H35) Well Point Coordinates

Top Hole Coordinates		
NAD 27 S.P.C. (PL)	N: 241,952.530	E: 1,633,306.339
NAD 27 GEO	LAT: 39.157007	LONG: 80.793003
NAD 83 UTM 17N (M)	N: 4,334,235.6	E: 517,809.6
NAD 83 S.P.C. (PL)	N: 241,957.8	E: 1,601,905.5
Landing Point Coordinates		
NAD 27 S.P.C. (PL)	N: 241,878.570	E: 1,636,238.240
NAD 27 GEO	LAT: 39.150067	LONG: 80.782901
NAD 83 UTM 17N (M)	N: 4,334,227.7	E: 517,772.4
NAD 83 S.P.C. (PL)	N: 241,924.0	E: 1,604,708.4
Bottom Hole Coordinates		
NAD 27 S.P.C. (PL)	N: 230,506.480	E: 1,641,540.100
NAD 27 GEO	LAT: 39.126174	LONG: 80.763548
NAD 83 UTM 17N (M)	N: 4,330,814.7	E: 520,453.5
NAD 83 S.P.C. (PL)	N: 230,622.1	E: 1,610,099.5

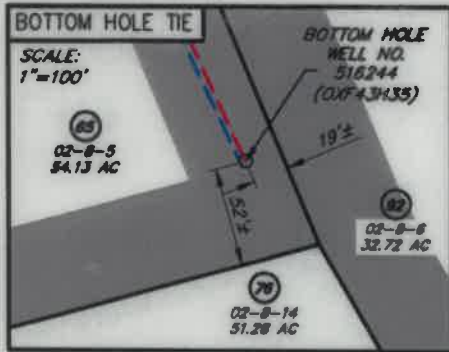
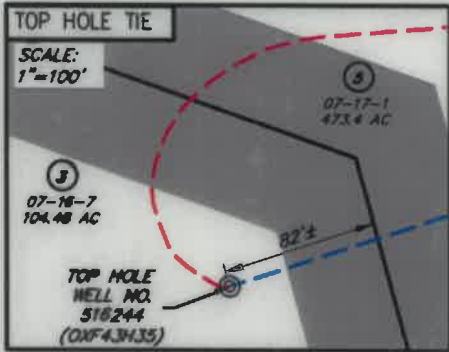

NO.	SURFACE OWNER
3	CATHY JEAN WETZEL, ET AL
5	RANDY E. & WILLIAM LEE HUFF
7	WM & RANDY HUFF DECEDEENTS
8	ARNOLD DALE ALAN & BRYAN ALAN & DAVID LYNNGEE
50	JENNINGS T. STARCHER
51	JOHN E. & DEBRA L. RUPPERT
52	JAMES H. & JENNIE FOSTER
57	JANNETTE CONLEY
60	JANNETTE CONLEY
62	WILLIAM A. & SANDRA (MATHENY) ARMENTROUT
63	ROSS LEVINE
65	DAVID E. BOWYER
66	RONALD G. & VERONICA N. CLAYPOOL
92	JOSEPH J. LANDICINI, III AND LORRAINE L. LANDICINI

NO.	ADJACENT OWNER
47	LUCIUS M. TALLMAN, ET UX
48	MICHAEL & MARY ANN RUPPERT
49	JENNINGS T. STARCHER
53	JOHN E. & DEBRA L. RUPPERT
54	JOHN E. & DEBRA L. RUPPERT
55	MICHAEL R. RUPPERT JR. TRUST & VANESSA GAE MORGAN
56	MICHAEL & MARY ANN RUPPERT
61	MICHAEL & MARY ANN RUPPERT
76	DAVID E. BOWYER
93	DAVID E. BOWYER

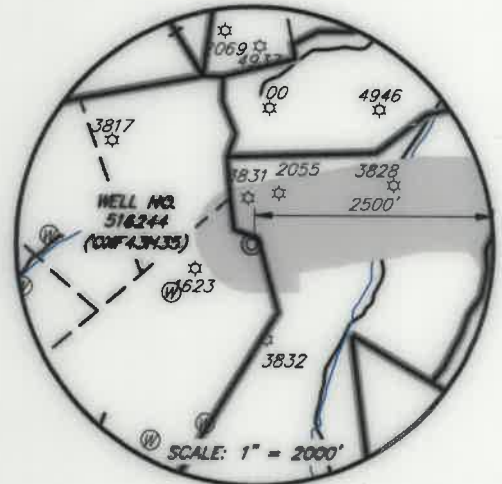
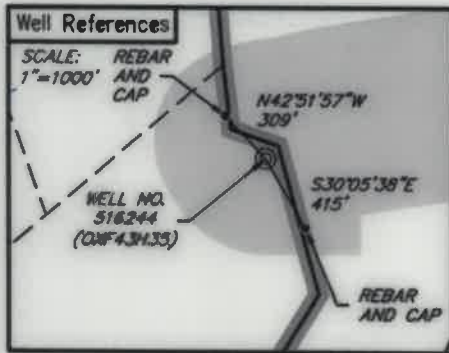

LEGEND

- ☆ EXISTING OIL/GAS WELL
- ⊙ WATER FEATURE
- ⊙ WELL HEAD TOP HOLE
- ⊙ WELL LANDING POINT
- ⊙ WELL BOTTOM HOLE
- REBAR FOUND
- DRILLED LATERAL LINE
- PERMITTED LATERAL LINE
- LEASE BOUNDARY
- PROPERTY LINE
- STREAM
- 500' LATERAL COLLECTION BUFFER



I, THE UNDERSIGNED, HEREBY CERTIFY THAT THIS PLAT IS CORRECT TO THE BEST OF MY KNOWLEDGE AND BELIEF AND SHOWS ALL THE INFORMATION REQUIRED BY LAW AND REGULATIONS ISSUED AND PRESCRIBED BY THE DEPARTMENT OF ENVIRONMENTAL PROTECTION.

William J. Whitman, II

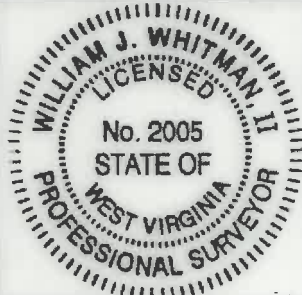

FILE NO.: EES-60635
DRAWING NO.: OXF43_Well Plat
SCALE: 1" = 2000'
MINIMUM DEGREE OF ACCURACY: ±3'
PROVEN SOURCE OF ELEVATION: GPS

STATE OF WEST VIRGINIA
DEPARTMENT OF ENVIRONMENTAL PROTECTION
OFFICE OF OIL AND GAS

DATE: SEPTEMBER 29, 20 20
OPERATORS: 516244 (OXF43H35)
WELL NO.: 516244 (OXF43H35)
API WELL NO.: 47 017 06886
STATE COUNTY PERMIT

WELL TYPE: OIL GAS LIQUID INJECTION WASTE DISPOSAL (IF GAS) PRODUCTION: STORAGE DEEP SHALLOW
LOCATION, ELEVATION: 1229' (As-Built Pad) WATERSHED: Middle Fork Hughes River QUADRANGLE: OXFORD
DISTRICT: SOUTH WEST / COVE COUNTY: DODDRIDGE DATE: 12/24/2021
SURFACE OWNER: Cathy Jean Wetzel, ET AL ACREAGE: 104.48± AC
ROYALTY OWNER: Franklin Maxwell Heirs L. P. LEASE NO.: 107429 ACREAGE: 255± AC
PROPOSED WORK: DRILL CONVERT DRILL DEEPER FRACTURE OR STIMULATE PLUG OFF OLD FORMATION
 PERFORATE NEW FORMATION OTHER PHYSICAL CHANGE IN WELL (SPECIFY)
 PLUG AND ABANDON CLEAN OUT AND REPLUG TARGET FORMATION: MARCELLUS ESTIMATED DEPTH: 6,965'

WELL OPERATOR: EQT Production Company DESIGNATED AGENT: Joseph C. Mallow
ADDRESS: 400 Woodcliff Drive ADDRESS: 115 Professional Pl., P.O. Box 280
Canonsburg, PA 15317 Bridgeport, WV 26330

WWW.ENCOMPASSSERVICES.COM PLOT DATE: 10/12/2020 CAD FILE: OXF 43_WELL PLAT-2020-10-08.DWG