

Coordinate Notes
 West Virginia Coordinate System of 1927 (North Zone) Based upon Differential GPS Measurements. Plat orientation, Corner and well ties are based upon the grid north meridian. Well location references are based upon the grid north meridian. UTM Coordinates are NAD83, Zone 17 Meters.

Lease No.	Acres	Owner
109481	2000	Adele McDougal, et al
1040986	96	Master Mineral Holdings II, L.P., et al
107437	277	Mansfield Leeson, et al
116666	22	William Lee Huff, et al
1041534	160	Edward Van Scoy, et al
1041532	91	Terry E. Leeson, et al
988619	63.79	Driscoll K. Bell, et al
988618	48.38	Sandra Renee Ebner, et al
987364	79	Richard Mullins, et al
987445	83	Trendon Spurgeon, et al
980873	55	R. Michael Ruppert, et al
1043524	39.31	Randall C. Sleeth, et al
980892	70	Lola Hurst Steeber, et al

- LEGEND**
- ☆ EXISTING OIL/GAS WELL
 - ⊙ WATER FEATURE
 - ⊙ WELL HEAD TOP HOLE
 - ▲ WELL LANDING POINT
 - WELL BOTTOM HOLE
 - REBAR FOUND
 - DRILLED LATERAL LINE
 - PERMITTED LATERAL LINE
 - LEASE BOUNDARY
 - PROPERTY LINE
 - STREAM
 - 500' LATERAL COLLECTION BUFFER

(+) DENOTES LOCATION OF WELL ON UNITED STATES TOPOGRAPHIC MAPS



I, THE UNDERSIGNED, HEREBY CERTIFY THAT THIS PLAT IS CORRECT TO THE BEST OF MY KNOWLEDGE AND BELIEF AND SHOWS ALL THE INFORMATION REQUIRED BY LAW AND REGULATIONS ISSUED AND PRESCRIBED BY THE DEPARTMENT OF ENVIRONMENTAL PROTECTION.

Handwritten signature

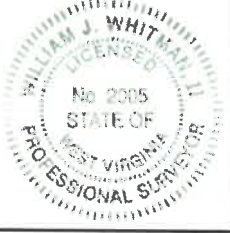

WWW.ENCOMPASSSERVICES.COM PLOT DATE: 10/12/2020 CAD FILE: OXF_43_WELL_PLAT-2020-10-08.DWG

FILE NO.: EES-60635
 DRAWING NO.: OXF43 Well Plat
 SCALE: 1" = 2000'
 MINIMUM DEGREE OF ACCURACY: ±3'
 PROVEN SOURCE OF ELEVATION: GPS

STATE OF WEST VIRGINIA
 DEPARTMENT OF ENVIRONMENTAL PROTECTION
 OFFICE OF OIL AND GAS

DATE OCTOBER 8, 20 20
 OPERATORS
 WELL NO. 516243 (OXF43H34)
 API WELL NO. 47 017 06885
 STATE COUNTY PERMIT

WELL TYPE: OIL GAS LIQUID INJECTION WASTE DISPOSAL (IF GAS) PRODUCTION: STORAGE DEEP SHALLOW
 LOCATION, ELEVATION: 1229' (As-Built Pad) WATERSHED: Middle Fork Hughes River QUADRANGLE: OXFORD
 DISTRICT: SOUTH WEST / COVE COUNTY: DODDRIDGE
 SURFACE OWNER: Cathy Jean Wetzel, ET AL ACREAGE: 104.48± AC
 ROYALTY OWNER: Franklin Maxwell Heirs L.P. LEASE NO.: 107429 ACREAGE: 255± AC
 PROPOSED WORK: DRILL CONVERT DRILL DEEPER FRACTURE OR STIMULATE PLUG OFF OLD FORMATION
 PERFORATE NEW FORMATION OTHER PHYSICAL CHANGE IN WELL (SPECIFY)
 PLUG AND ABANDON CLEAN OUT AND REPLUG TARGET FORMATION: MARCELLUS ESTIMATED DEPTH: 6,948'

WELL OPERATOR: EQT Production Company DESIGNATED AGENT: Joseph C. Mallow
 ADDRESS: 400 Woodcliff Drive ADDRESS: 115 Professional Pl. P.O. Box 280
Canonsburg, PA 15317 Bridgeport, WV 26330

12/24/2021

516243 (OXF43H34)
OXF43
EQT Production Company

AS-DRILLED

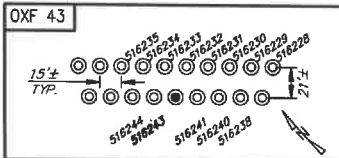

516243 (OXF43H34) Well Point Coordinates

Top Hole Coordinates		
NAD 27 S.P.C. (Ft.)	N: 241,942.480	E: 1,633,357.510
NAD 27 GEO	LAT: 39.157030	LONG: 80.792963
NAD 83 UTM 17N (M)	N: 4,334,232.6	E: 517,903.0
NAD 83 S.P.C. (Ft.)	N: 241,977.8	E: 1,601,916.7
Landing Point Coordinates		
NAD 27 S.P.C. (Ft.)	N: 241,794.480	E: 1,635,149.020
NAD 27 GEO	LAT: 39.155667	LONG: 80.789539
NAD 83 UTM 17N (M)	N: 4,334,193.6	E: 518,449.6
NAD 83 S.P.C. (Ft.)	N: 241,819.9	E: 1,603,208.2
Bottom Hole Coordinates		
NAD 27 S.P.C. (Ft.)	N: 230,317.900	E: 1,640,558.410
NAD 27 GEO	LAT: 39.125399	LONG: 80.766994
NAD 83 UTM 17N (M)	N: 4,330,727.9	E: 520,155.8
NAD 83 S.P.C. (Ft.)	N: 230,353.5	E: 1,609,117.7

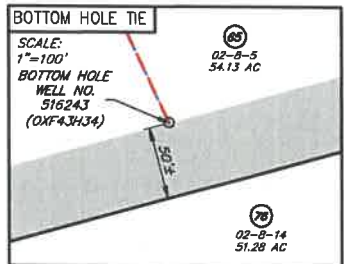
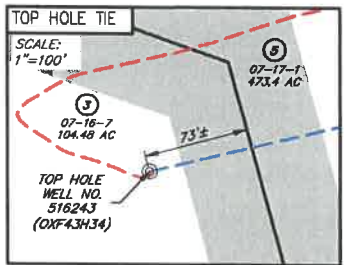

NO.	SURFACE OWNER
3	CATHY JEAN WETZEL, ET AL
5	RANDY E. & WILLIAM LEE HUFF
6	WILMA LEE LEESON
7	WM & RANDY HUFF DECEDENTS
52	JAMES H. & JENNIE FOSTER
57	JANNETTE CONLEY
59	JANNETTE CONLEY
60	JANNETTE CONLEY
62	WILLIAM A. & SANDRA (MATHENY) ARMENTROUT
64	DONNA C. MATTHEWS
65	DAVID E. BOWYER
66	RONALD G. & VERONICA N. CLAYPOOK

NO.	ADJACENT OWNER
58	TERRY E. LEESON
63	ROSS LEVINE
76	DAVID E. BOWYER

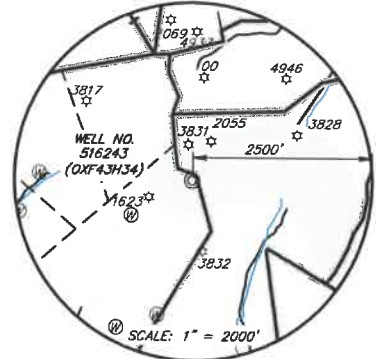
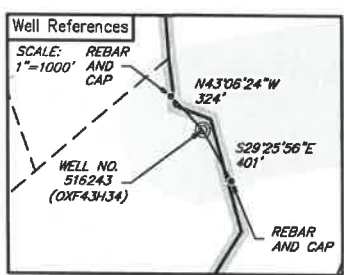

LEGEND

- ☆ EXISTING OIL/GAS WELL
- ⊙ WATER FEATURE
- ⊙ WELL HEAD TOP HOLE
- ⊙ WELL LANDING POINT
- ⊙ WELL BOTTOM HOLE
- REBAR FOUND
- DRILLED LATERAL LINE
- PERMITTED LATERAL LINE
- LEASE BOUNDARY
- PROPERTY LINE
- STREAM
- 500' LATERAL COLLECTION BUFFER



I, THE UNDERSIGNED, HEREBY CERTIFY THAT THIS PLAT IS CORRECT TO THE BEST OF MY KNOWLEDGE AND BELIEF AND SHOWS ALL THE INFORMATION REQUIRED BY LAW AND REGULATIONS ISSUED AND PRESCRIBED BY THE DEPARTMENT OF ENVIRONMENTAL PROTECTION.

[Signature]



FILE NO.: EES-60635
DRAWING NO.: OXF43_Well Plat
SCALE: 1" = 2000'
MINIMUM DEGREE OF ACCURACY: ±3'
PROVEN SOURCE OF ELEVATION: GPS

STATE OF WEST VIRGINIA
DEPARTMENT OF ENVIRONMENTAL PROTECTION
OFFICE OF OIL AND GAS

DATE: OCTOBER 8, 20 20
OPERATORS
WELL NO. 516243 (OXF43H34)
API WELL NO.
47 017 06885
STATE COUNTY PERMIT

WELL TYPE: OIL GAS LIQUID INJECTION WASTE DISPOSAL (IF GAS) PRODUCTION: STORAGE DEEP SHALLOW
LOCATION, ELEVATION: 1229' (As-Built Pad) WATERSHED: Middle Fork Hughes River QUADRANGLE: OXFORD
DISTRICT: SOUTH WEST / COVE COUNTY: DODDRIDGE
SURFACE OWNER: Cathy Jean Wetzel, ET AL ACREAGE: 104.48± AC
ROYALTY OWNER: Franklin Maxwell Heira L.P. LEASE NO.: 107429 ACREAGE: 255± AC
PROPOSED WORK: DRILL CONVERT DRILL DEEPER FRACTURE OR STIMULATE PLUG OFF OLD FORMATION
 PERFORATE NEW FORMATION OTHER PHYSICAL CHANGE IN WELL (SPECIFY)
 PLUG AND ABANDON CLEAN OUT AND REPLUG TARGET FORMATION: MARCELLUS ESTIMATED DEPTH: 8,948'
WELL OPERATOR: EQT Production Company DESIGNATED AGENT: Joseph C. Mallow
ADDRESS: 400 Woodcliff Drive ADDRESS: 115 Professional Pl., P.O. Box 280
Canonsburg, PA 15317 Bridgeport, WV 26330

WWW.ENCOMPASSSERVICES.COM PLOT DATE: 10/12/2020 CAD FILE: OXF_43_WELL_PLAT_2020-10-08.DWG

12/24/2021

516243 (OXF43H34)
OXF43
EQT Production Company

AS-DRILLED

GRID NORTH
MAD 83

TH

14,931' LONGITUDE: 80°45'00" BH

3,474' LONGITUDE: 80°47'30" TH

Coordinate Notes
West Virginia Coordinate System of 1927 (North Zone) Based upon Differential GPS Measurements. Plat orientation, Corner and well ties are based upon the grid north meridian. Well location references are based upon the grid north meridian. UTM Coordinates are NAD83, Zone 17 Meters.

Lease No.	Acres	Owner
109481	2000	Adela McDougal, et al
1040986	96	Master Mineral Holdings II, L.P., et al
107437	277	Mansfield Leeson, et al
116666	22	William Lee Huff, et al
1041534	160	Edward Van Scoy, et al
1041532	91	Terry E. Leeson, et al
988619	63.79	Driscoll K. Bell, et al
988618	48.38	Sandra Renee Ebner, et al
987364	79	Richard Mullins, et al
987445	83	Trendon Spurgeon, et al
980873	55	R. Michael Ruppert, et al
1043524	39.31	Randall C. Sleeth, et al
980892	70	Lois Hurst Steeber, et al

LEGEND

- ☆ EXISTING OIL/GAS WELL
- ⊙ WATER FEATURE
- ⊙ WELL HEAD TOP HOLE
- ▲ WELL LANDING POINT
- WELL BOTTOM HOLE
- REBAR FOUND
- DRILLED LATERAL LINE
- PERMITTED LATERAL LINE
- LEASE BOUNDARY
- PROPERTY LINE
- STREAM
- 500' LATERAL COLLECTION BUFFER

(+) DENOTES LOCATION OF WELL ON UNITED STATES TOPOGRAPHIC MAPS



I, THE UNDERSIGNED, HEREBY CERTIFY THAT THIS PLAT IS CORRECT TO THE BEST OF MY KNOWLEDGE AND BELIEF AND SHOWS ALL THE INFORMATION REQUIRED BY LAW AND REGULATIONS ISSUED AND PRESCRIBED BY THE DEPARTMENT OF ENVIRONMENTAL PROTECTION.

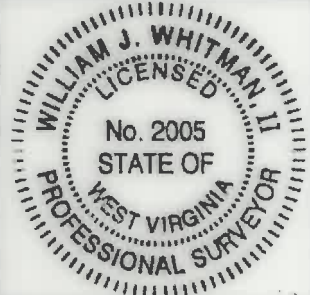

FILE NO.: EES-60635
 DRAWING NO.: OXF43_Well Plat
 SCALE: 1" = 2000'
 MINIMUM DEGREE OF ACCURACY: ±3'
 PROVEN SOURCE OF ELEVATION: GPS

STATE OF WEST VIRGINIA
 DEPARTMENT OF ENVIRONMENTAL PROTECTION
 OFFICE OF OIL AND GAS

DATE: OCTOBER 8, 20 20
 OPERATORS: 516243 (OXF43H34)
 WELL NO. 47
 API WELL NO. 017 06885
 STATE COUNTY PERMIT

WELL TYPE: OIL GAS LIQUID INJECTION WASTE DISPOSAL (IF GAS) PRODUCTION: STORAGE DEEP SHALLOW
 LOCATION, ELEVATION: 1229' (As-Built Pad) WATERSHED: Middle Fork Hughes River QUADRANGLE: OXFORD
 DISTRICT: SOUTH WEST / COVE COUNTY: DODDRIDGE
 SURFACE OWNER: Cathy Jean Wetzel, ET AL ACREAGE: 104.48± AC
 ROYALTY OWNER: Franklin Maxwell Heirs L. P. LEASE NO.: 107429 ACREAGE: 255± AC
 PROPOSED WORK: DRILL CONVERT DRILL DEEPER FRACTURE OR STIMULATE PLUG OFF OLD FORMATION
 PERFORATE NEW FORMATION OTHER PHYSICAL CHANGE IN WELL (SPECIFY)
 PLUG AND ABANDON CLEAN OUT AND REPLUG TARGET FORMATION: MARCELLUS ESTIMATED DEPTH: 6,948'

WELL OPERATOR: EQT Production Company DESIGNATED AGENT: Joseph C. Mallow
 ADDRESS: 400 Woodcliff Drive ADDRESS: 115 Professional Pl., P.O. Box 280
 Canonsburg, PA 15317 Bridgeport, WV 26330

516243 (OXF43H34)
OXF43
EQT Production Company

AS-DRILLED

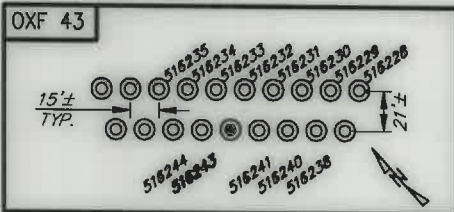

516243 (OXF43H34) Well Point Coordinates

Top Hole Coordinates		
NAD 27 S.P.C. (Pt.)	N: 241,942.480	E: 1,633,357.510
NAD 27 GEO	LAT: 39.157030	LONG: 80.792963
NAD 83 UTM 17N (M)	N 4,334,232.6	E: 517,903.0
NAD 83 S.P.C. (Pt.)	N 241,977.8	E: 1,601,916.7
Landing Point Coordinates		
NAD 27 S.P.C. (Pt.)	N: 241,784.480	E: 1,635,149.020
NAD 27 GEO	LAT: 39.156667	LONG: 80.786638
NAD 83 UTM 17N (M)	N 4,334,193.6	E: 518,449.6
NAD 83 S.P.C. (Pt.)	N 241,819.9	E: 1,603,708.2
Bottom Hole Coordinates		
NAD 27 S.P.C. (Pt.)	N: 230,317.900	E: 1,640,558.410
NAD 27 GEO	LAT: 39.125399	LONG: 80.766994
NAD 83 UTM 17N (M)	N 4,330,727.9	E: 520,155.8
NAD 83 S.P.C. (Pt.)	N 230,353.5	E: 1,609,117.7

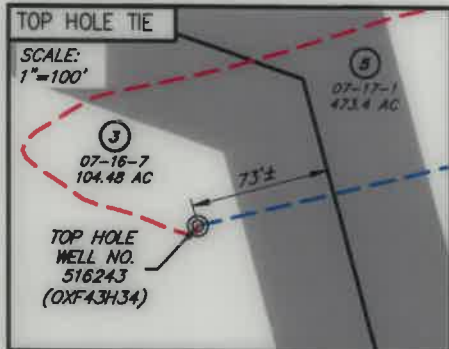

NO.	SURFACE OWNER
3	CATHY JEAN WETZEL, ET AL
5	RANDY E. & WILLIAM LEE HUFF
6	WILMA LEE LEESON
7	WM & RANDY HUFF DECEDENTS
52	JAMES H. & JENNIE FOSTER
57	JANNETTE CONLEY
59	JANNETTE CONLEY
60	JANNETTE CONLEY
62	WILLIAM A. & SANDRA (MATHENY) ARMENTROUT
64	DONNA C. MATTHEWS
65	DAVID E. BOWYER
66	RONALD G. & VERONICA N. CLAYPOOL

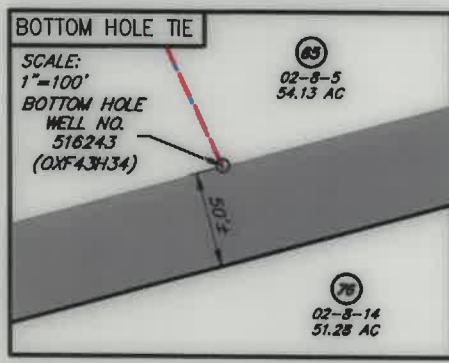

NO.	ADJACENT OWNER
58	TERRY E. LEESON
63	ROSS LEVINE
76	DAVID E. BOWYER

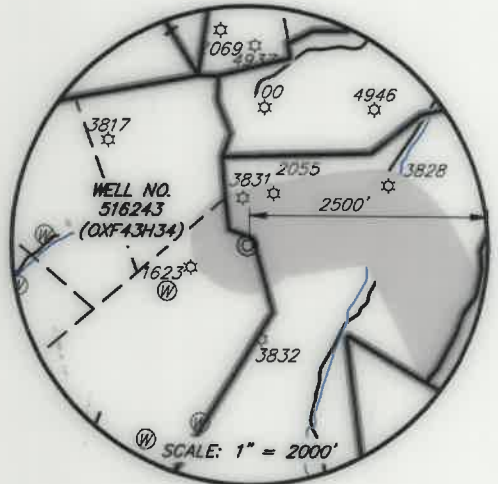
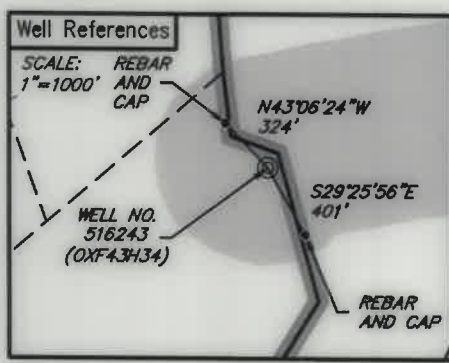

- LEGEND**
- ☆ EXISTING OIL/GAS WELL
 - ⊙ WATER FEATURE
 - ⊙ WELL HEAD TOP HOLE
 - ▲ WELL LANDING POINT
 - WELL BOTTOM HOLE
 - REBAR FOUND
 - - - DRILLED LATERAL LINE
 - - - PERMITTED LATERAL LINE
 - LEASE BOUNDARY
 - - - PROPERTY LINE
 - STREAM
 - - - 500' LATERAL COLLECTION BUFFER



I, THE UNDERSIGNED, HEREBY CERTIFY THAT THIS PLAT IS CORRECT TO THE BEST OF MY KNOWLEDGE AND BELIEF AND SHOWS ALL THE INFORMATION REQUIRED BY LAW AND REGULATIONS ISSUED AND PRESCRIBED BY THE DEPARTMENT OF ENVIRONMENTAL PROTECTION.

[Signature]

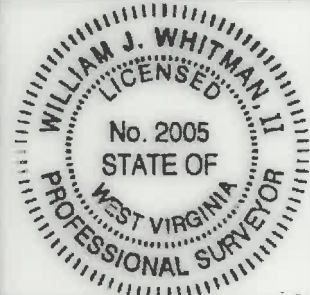

FILE NO.: EES-60635
DRAWING NO.: OXF43_Well Plat
SCALE: 1" = 2000'
MINIMUM DEGREE OF ACCURACY: ±3'
PROVEN SOURCE OF ELEVATION: GPS

STATE OF WEST VIRGINIA
DEPARTMENT OF ENVIRONMENTAL PROTECTION
OFFICE OF OIL AND GAS

DATE: OCTOBER 8, 20 20
OPERATORS: 516243 (OXF43H34)
WELL NO.: 516243 (OXF43H34)
API WELL NO.: 47 017 06885
STATE COUNTY PERMIT

WELL TYPE: OIL GAS LIQUID INJECTION WASTE DISPOSAL (IF GAS) PRODUCTION: STORAGE DEEP SHALLOW
LOCATION, ELEVATION: 1229' (As-Built Pad) WATERSHED: Middle Fork Hughes River QUADRANGLE: OXFORD
DISTRICT: SOUTH WEST / COVE COUNTY: DODDRIDGE
SURFACE OWNER: Cathy Jean Wetzel, ET AL ACREAGE: 104.48± AC
ROYALTY OWNER: Franklin Maxwell Heirs L. P. LEASE NO.: 107429 ACREAGE: 255± AC
PROPOSED WORK: DRILL CONVERT DRILL DEEPER FRACTURE OR STIMULATE PLUG OFF OLD FORMATION
 PERFORATE NEW FORMATION OTHER PHYSICAL CHANGE IN WELL (SPECIFY)
 PLUG AND ABANDON CLEAN OUT AND REPLUG TARGET FORMATION: MARCELLUS ESTIMATED DEPTH: 6,948'

WELL OPERATOR: EQT Production Company DESIGNATED AGENT: Joseph C. Mallow
ADDRESS: 400 Woodcliff Drive ADDRESS: 115 Professional Pl., P.O. Box 280
Canonsburg, PA 15317 Bridgeport, WV 26330

WWW.ENCOMPASSSERVICES.COM PLOT DATE: 10/12/2020 CAD FILE: OXF 43_WELL PLAT-2020-10-08.DWG