

Coordinate Notes
 West Virginia Coordinate System of 1927 (North Zone) Based upon Differential GPS Measurements. Plat orientation, Corner and well ties are based upon the grid north meridian. Well location references are based upon the grid north meridian. UTM Coordinates are NAD83, Zone 17 Meters.

Lease No.	Acres	Owner
109481	2000	Adela McDougal, et al
107437	277	Mansfield Leeson, et al
1041532	91	Terry E. Leeson, et al
987367	107	Adam Minerals LLC, et al
1042370	94	Lamar Oil and Gas Company Inc., et al
987445	83	Trendon Spurgeon, et al
1042367	89	Heirs of L. K. Mathery
987439	84	Donald F. Sleeth, et al
1039141	100	Terry Ray Kimble, et al

- LEGEND**
- ☆ EXISTING OIL/GAS WELL
 - ⊙ WATER FEATURE
 - ⊙ WELL HEAD TOP HOLE
 - ⊙ WELL LANDING POINT
 - WELL BOTTOM HOLE
 - REBAR FOUND
 - - - DRILLED LATERAL LINE
 - - - PERMITTED LATERAL LINE
 - - - LEASE BOUNDARY
 - - - PROPERTY LINE
 - - - STREAM
 - - - 500' LATERAL COLLECTION BUFFER

(+) DENOTES LOCATION OF WELL ON UNITED STATES TOPOGRAPHIC MAPS



I, THE UNDERSIGNED, HEREBY CERTIFY THAT THIS PLAT IS CORRECT TO THE BEST OF MY KNOWLEDGE AND BELIEF AND SHOWS ALL THE INFORMATION REQUIRED BY LAW AND REGULATIONS ISSUED AND PRESCRIBED BY THE DEPARTMENT OF ENVIRONMENTAL PROTECTION.

William J. Whitman



WWW.ENCOMPASSSERVICES.COM PLOT DATE: 10/21/2020 CAD FILE: OXF_43_WELL_PLAT-2020-10-19.DWG

FILE NO.: EES-60635
 DRAWING NO.: OXF43_Well Plat
 SCALE: 1" = 2000'
 MINIMUM DEGREE OF ACCURACY: ±3'
 PROVEN SOURCE OF ELEVATION: GPS

STATE OF WEST VIRGINIA
 DEPARTMENT OF ENVIRONMENTAL PROTECTION
 OFFICE OF OIL AND GAS

DATE OCTOBER 19, 20 20
 OPERATORS
 WELL NO. 516241 (OXF43H32)
 API WELL NO.
47 017 06884
 STATE COUNTY PERMIT

WELL TYPE: OIL GAS LIQUID INJECTION WASTE DISPOSAL (IF GAS) PRODUCTION: STORAGE DEEP SHALLOW
 LOCATION, ELEVATION: 1229' (As-Built Pad) WATERSHED: Middle Fork Hughes River QUADRANGLE: OXFORD
 DISTRICT: SOUTH WEST / COVE COUNTY: DODDRIDGE
 SURFACE OWNER: Cathy Jean Wetzel, ET AL ACREAGE: 104.48± AC
 ROYALTY OWNER: Franklin Maxwell Heirs L.P. LEASE NO.: 107429 ACREAGE: 255± AC
 PROPOSED WORK: DRILL CONVERT DRILL DEEPER FRACTURE OR STIMULATE PLUG OFF OLD FORMATION
 PERFORATE NEW FORMATION OTHER PHYSICAL CHANGE IN WELL (SPECIFY)
 PLUG AND ABANDON CLEAN OUT AND REPLUG TARGET FORMATION: MARCELLUS ESTIMATED DEPTH: 8,937'

WELL OPERATOR: EQT Production Company DESIGNATED AGENT: Joseph C. Mallow
 ADDRESS: 400 Woodcliff Drive ADDRESS: 115 Professional Pl., P.O. Box 280
Canonsburg, PA 15317 Bridgeport, WV 26330

12/24/2021

516241 (OXF43H32)
OXF43
EQT Production Company

AS-DRILLED

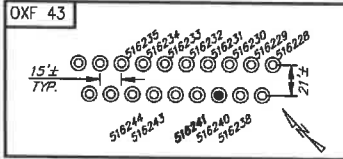

516241 (OXF43H32) Well Point Coordinates

Top Hole Coordinates

NAD 27 S.P.C. (FL)	N: 241,922.430	E: 1,633,379.830
NAD 27 GEO	LAT: 39.156976	LONG: 80.792683
NAD 83 UTM 17N (M)	N: 4,334,226.6	E: 517,909.9
NAD 83 S.P.C. (FL)	N: 241,957.8	E: 1,601,939.0

Landing Point Coordinates

NAD 27 S.P.C. (FL)	N: 240,260.040	E: 1,633,651.630
NAD 27 GEO	LAT: 39.152423	LONG: 80.791841
NAD 83 UTM 17N (M)	N: 4,333,721.6	E: 518,001.2
NAD 83 S.P.C. (FL)	N: 240,295.4	E: 1,602,216.8

Bottom Hole Coordinates

NAD 27 S.P.C. (FL)	N: 227,785.570	E: 1,639,526.720
NAD 27 GEO	LAT: 39.118406	LONG: 80.770504
NAD 83 UTM 17N (M)	N: 4,329,951.2	E: 519,854.4
NAD 83 S.P.C. (FL)	N: 227,821.1	E: 1,600,086.1

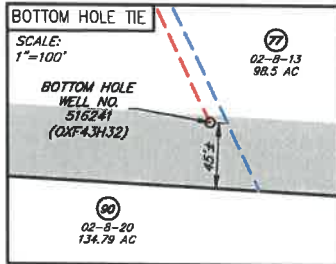
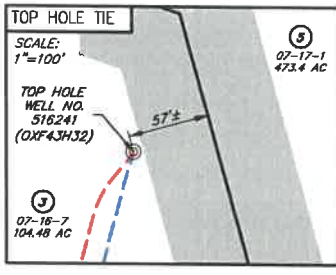

NO.	SURFACE OWNER
3	CATHY JEAN WETZEL, ET AL
5	RANDY E. & WILLIAM LEE HUFF
6	WILMA LEE LEESON
16	MANFIELD LEESON
58	TERRY E. LEESON
59	JANNETTE CONLEY
67	TRENDON & MARY JANE SPURGEON
68	SIEETH TIMBER CORP
69	TERRY E. LEESON
71	TERRY E. LEESON
72	TERRY E. LEESON
73	WM & RANDY HUFF DECEDEENTS
77	BRUCE D. & GLADYS L. ROTH
78	COASTAL FOREST RESOURCES CO.
79	COASTAL FOREST RESOURCES CO.

NO.	ADJACENT OWNER
64	DONNA C. MATTHEWS
65	DAVID E. BOWMYER
70	TERRY E. LEESON
75	DAVID E. BOWMYER
80	ALBERT L. LOAR
90	GALLIEN PROPERTIES INC.

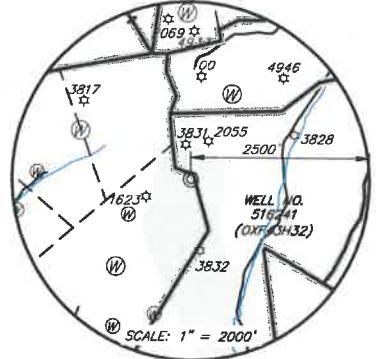
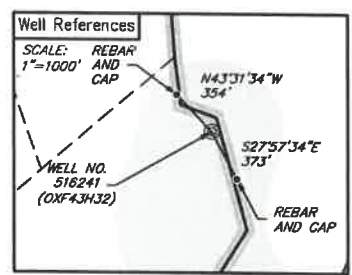

LEGEND

- ☆ EXISTING OIL/GAS WELL
- ⊙ WATER FEATURE
- ⊙ WELL HEAD TOP HOLE
- ⊙ WELL LANDING POINT
- ⊙ WELL BOTTOM HOLE
- REBAR FOUND
- DRILLED LATERAL LINE
- PERMITTED LATERAL LINE
- LEASE BOUNDARY
- PROPERTY LINE
- STREAM
- 500' LATERAL COLLECTION BUFFER



I, THE UNDERSIGNED, HEREBY CERTIFY THAT THIS PLAT IS CORRECT TO THE BEST OF MY KNOWLEDGE AND BELIEF AND SHOWS ALL THE INFORMATION REQUIRED BY LAW AND REGULATIONS ISSUED AND PRESCRIBED BY THE DEPARTMENT OF ENVIRONMENTAL PROTECTION.

[Signature]



WWW.ENCOMPASSSERVICES.COM PLOT DATE: 10/21/2020 CAD FILE: OXF 43_WELL PLAT-2020-10-19.DWG

FILE NO.: EES-60635
DRAWING NO.: OXF43_Well Plat
SCALE: 1" = 2000'
MINIMUM DEGREE OF ACCURACY: ±3'
PROVEN SOURCE OF ELEVATION: GPS

STATE OF WEST VIRGINIA
DEPARTMENT OF ENVIRONMENTAL PROTECTION
OFFICE OF OIL AND GAS

DATE: OCTOBER 19, 20 20
OPERATORS: WELL NO. 516241 (OXF43H32)
API WELL NO. 47 017 06884
STATE COUNTY PERMIT

WELL TYPE: OIL GAS LIQUID INJECTION WASTE DISPOSAL (IF GAS) PRODUCTION: STORAGE DEEP SHALLOW
LOCATION, ELEVATION: 1229' (As-Built Pad) WATERSHED: Middle Fork Hughes River QUADRANGLE: OXFORD
DISTRICT: SOUTH WEST / COVE COUNTY: DODDRIDGE
SURFACE OWNER: Cathy Jean Wetzel, ET AL ACREAGE: 104.48± AC
ROYALTY OWNER: Franklin Maxwell Heirs L.P. LEASE NO.: 107429 ACREAGE: 255± AC
PROPOSED WORK: DRILL CONVERT DRILL DEEPER FRACTURE OR STIMULATE PLUG OFF OLD FORMATION
 PERFORATE NEW FORMATION OTHER PHYSICAL CHANGE IN WELL (SPECIFY)
 PLUG AND ABANDON CLEAN OUT AND REPLUG TARGET FORMATION: MARCELLUS ESTIMATED DEPTH: 6,937'

WELL OPERATOR: EQT Production Company DESIGNATED AGENT: Joseph C. Mallow
ADDRESS: 400 Woodcliff Drive ADDRESS: 115 Professional Pl., P.O. Box 280
Canonsburg, PA 15317 Bridgeport, WV 26330

12/24/2021

516241 (OXF43H32)
OXF43
EQT Production Company

AS-DRILLED

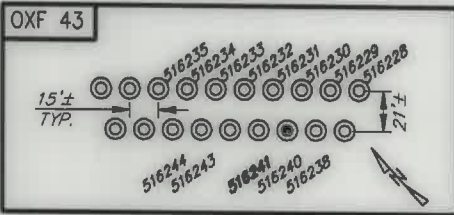

516241 (OXF43H32) Well Point Coordinates

Top Hole Coordinates		
NAD 27 S.P.C. (Ft.)	N: 241,922.430	E: 1,633,379.830
NAD 27 GEO	LAT: 39.156976	LONG: 80.792883
NAD 83 UTM 17N (M)	N 4,334,226.6	E: 517,909.9
NAD 83 S.P.C. (Ft.)	N 241,957.8	E: 1,601,939.0
Landing Point Coordinates		
NAD 27 S.P.C. (Ft.)	N: 240,260.040	E: 1,633,651.630
NAD 27 GEO	LAT: 39.152423	LONG: 80.791841
NAD 83 UTM 17N (M)	N 4,333,721.6	E: 518,001.2
NAD 83 S.P.C. (Ft.)	N 240,295.4	E: 1,602,210.8
Bottom Hole Coordinates		
NAD 27 S.P.C. (Ft.)	N: 227,785.570	E: 1,639,526.720
NAD 27 GEO	LAT: 39.118406	LONG: 80.770504
NAD 83 UTM 17N (M)	N 4,329,951.2	E: 519,854.4
NAD 83 S.P.C. (Ft.)	N 227,821.1	E: 1,608,086.1

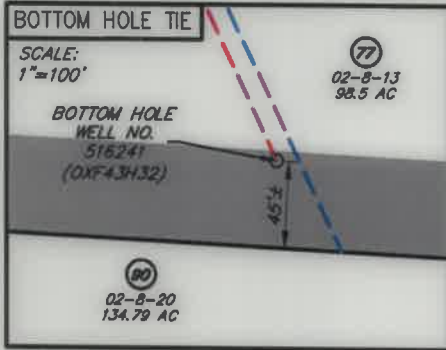
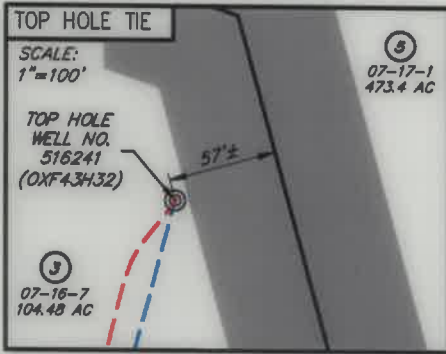

NO.	SURFACE OWNER
3	CATHY JEAN WETZEL, ET AL
5	RANDY E. & WILLIAM LEE HUFF
6	WILMA LEE LEESON
16	MANSFIELD LEESON
58	TERRY E. LEESON
59	JANNETTE CONLEY
67	TRENDON & MARY JANE SPURGEON
68	SLEETH TIMBER CORP
69	TERRY E. LEESON
71	TERRY E. LEESON
72	TERRY E. LEESON
73	WM & RANDY HUFF DECEDENTS
77	BRUCE D. & GLADYS L. ROTH
78	COASTAL FOREST RESOURCES CO.
79	COASTAL FOREST RESOURCES CO.

NO.	ADJACENT OWNER
64	DONNA C. MATTHEWS
65	DAVID E. BOWYER
70	TERRY E. LEESON
75	DAVID E. BOWYER
80	ALBERT L. LOAR
90	GALLIEN PROPERTIES INC.

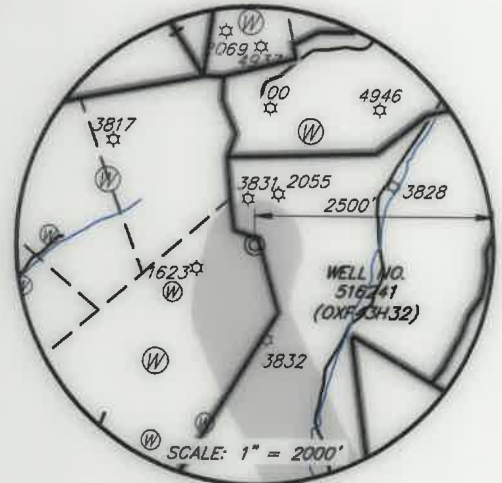
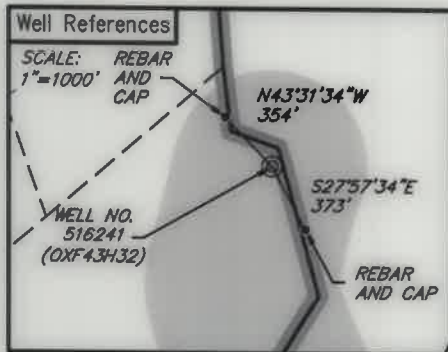

LEGEND

- ☆ EXISTING OIL/GAS WELL
- ⊙ WATER FEATURE
- ⊙ WELL HEAD TOP HOLE
- ▲ WELL LANDING POINT
- WELL BOTTOM HOLE
- REBAR FOUND
- - - DRILLED LATERAL LINE
- - - PERMITTED LATERAL LINE
- LEASE BOUNDARY
- - - PROPERTY LINE
- STREAM
- - - 500' LATERAL COLLECTION BUFFER



I, THE UNDERSIGNED, HEREBY CERTIFY THAT THIS PLAT IS CORRECT TO THE BEST OF MY KNOWLEDGE AND BELIEF AND SHOWS ALL THE INFORMATION REQUIRED BY LAW AND REGULATIONS ISSUED AND PRESCRIBED BY THE DEPARTMENT OF ENVIRONMENTAL PROTECTION.

William J. Whitman II



FILE NO.: EES-60635
DRAWING NO.: OXF43_Well Plat
SCALE: 1" = 2000'
MINIMUM DEGREE OF ACCURACY: ±3'
PROVEN SOURCE OF ELEVATION: GPS

STATE OF WEST VIRGINIA
DEPARTMENT OF ENVIRONMENTAL PROTECTION
OFFICE OF OIL AND GAS

DATE: OCTOBER 19, 20 20
OPERATORS: 516241 (OXF43H32)
WELL NO.: 516241 (OXF43H32)
API WELL NO.: 47 017 06884
STATE COUNTY PERMIT

WELL TYPE: OIL GAS LIQUID INJECTION WASTE DISPOSAL (IF GAS) PRODUCTION: STORAGE DEEP SHALLOW
LOCATION, ELEVATION: 1229' (As-Built Pad) WATERSHED: Middle Fork Hughes River QUADRANGLE: OXFORD
DISTRICT: SOUTH WEST / COVE COUNTY: DODDRIDGE 12/24/2021
SURFACE OWNER: Cathy Jean Wetzel, ET AL ACREAGE: 104.48± AC
ROYALTY OWNER: Franklin Maxwell Heirs L. P. LEASE NO.: 107429 ACREAGE: 255± AC
PROPOSED WORK: DRILL CONVERT DRILL DEEPER FRACTURE OR STIMULATE PLUG OFF OLD FORMATION
 PERFORATE NEW FORMATION OTHER PHYSICAL CHANGE IN WELL (SPECIFY)
 PLUG AND ABANDON CLEAN OUT AND REPLUG TARGET FORMATION: MARCELLUS ESTIMATED DEPTH: 6,937'

WELL OPERATOR: EQT Production Company DESIGNATED AGENT: Joseph C. Mallow
ADDRESS: 400 Woodcliff Drive ADDRESS: 115 Professional Pl. P.O. Box 280
Canonsburg, PA 15317 Bridgeport, WV 26330

344' LATITUDE: 39°10'00" TH

5,800' LATITUDE: 39°7'30" BH

LONGITUDE: 80°45'00" BH

TH

LONGITUDE: 80°47'30" TH

516241 (OXF43H32)
OXF43
EQT Production Company

WELL NO.
516241
(OXF43H32)

AS-DRILLED

LANDING POINT

GRID NORTH
NAD 83

Coordinate Notes
West Virginia Coordinate System of 1927 (North Zone) Based upon Differential GPS Measurements. Plat orientation, Corner and well ties are based upon the grid north meridian. Well location references are based upon the grid north meridian. UTM Coordinates are NAD83, Zone 17 Meters.

Lease No.	Acres	Owner
109481	2000	Adele McDougal, et al
107437	277	Monsfield Leeson, et al
1041532	91	Terry E. Leeson, et al
987367	107	Adam Minerals LLC, et al
1042370	94	Lamar Oil and Gas Company Inc., et al
987445	83	Trendon Spurgeon, et al
1042367	89	Heirs of L. K. Matheny
987439	84	Donald F. Sleeth, et al
1039141	100	Terry Ray Kimble, et al

- LEGEND**
- ☆ EXISTING OIL/GAS WELL
 - ⊙ WATER FEATURE
 - ⊙ WELL HEAD TOP HOLE
 - ▲ WELL LANDING POINT
 - WELL BOTTOM HOLE
 - REBAR FOUND
 - DRILLED LATERAL LINE
 - PERMITTED LATERAL LINE
 - LEASE BOUNDARY
 - PROPERTY LINE
 - STREAM
 - 500' LATERAL COLLECTION BUFFER

(+) DENOTES LOCATION OF WELL ON UNITED STATES TOPOGRAPHIC MAPS



I, THE UNDERSIGNED, HEREBY CERTIFY THAT THIS PLAT IS CORRECT TO THE BEST OF MY KNOWLEDGE AND BELIEF AND SHOWS ALL THE INFORMATION REQUIRED BY LAW AND REGULATIONS ISSUED AND PRESCRIBED BY THE DEPARTMENT OF ENVIRONMENTAL PROTECTION.

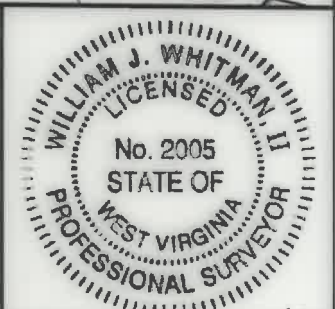

FILE NO.: EES-60635
 DRAWING NO.: OXF43_Well Plat
 SCALE: 1" = 2000'
 MINIMUM DEGREE OF ACCURACY: ±3'
 PROVEN SOURCE OF ELEVATION: GPS

STATE OF WEST VIRGINIA
 DEPARTMENT OF ENVIRONMENTAL PROTECTION
 OFFICE OF OIL AND GAS

DATE: OCTOBER 19, 20 20
 OPERATORS
 WELL NO. 516241 (OXF43H32)
 API WELL NO.
 47 017 06884
 STATE COUNTY PERMIT

WELL TYPE: OIL GAS LIQUID INJECTION WASTE DISPOSAL (IF GAS) PRODUCTION: STORAGE DEEP SHALLOW
 LOCATION, ELEVATION: 1229' (As-Built Pad) WATERSHED: Middle Fork Hughes River QUADRANGLE: OXFORD
 DISTRICT: SOUTH WEST / COVE COUNTY: DODDRIDGE
 SURFACE OWNER: Cathy Jean Wetzel, ET AL ACREAGE: 104.48± AC
 ROYALTY OWNER: Franklin Maxwell Heirs L. P. LEASE NO.: 107429 ACREAGE: 255± AC
 PROPOSED WORK: DRILL CONVERT DRILL DEEPER FRACTURE OR STIMULATE PLUG OFF OLD FORMATION
 PERFORATE NEW FORMATION OTHER PHYSICAL CHANGE IN WELL (SPECIFY)
 PLUG AND ABANDON CLEAN OUT AND REPLUG TARGET FORMATION: MARCELLUS ESTIMATED DEPTH: 6,937'

WELL OPERATOR: EQT Production Company DESIGNATED AGENT: Joseph C. Mallow
 ADDRESS: 400 Woodcliff Drive ADDRESS: 115 Professional Pl. P.O. Box 280
 Canonsburg, PA 15317 Bridgeport, WV 26330

WWW.ENCOMPASSSERVICES.COM PLOT DATE: 10/21/2020 CAD FILE: OXF_43_WELL_PLAT-2020-10-19.DWG