

LATITUDE 39°20'00"

4,820'

4,892' TO BOTTOM HOLE

LATITUDE 39°22'30"

LONGITUDE 80°42'30"

13,138' TO BOTTOM HOLE

LONGITUDE 80°42'30"

### Antero Resources Corporation Well No. Schrader Unit 2H

**NOTES:**  
 WELL 2H TOP HOLE INFORMATION:  
 N: 298,972ft E: 1,653,306ft  
 LAT: 39°18'51.70" LON: 80°43'31.32"  
 BOTTOM HOLE INFORMATION:  
 N: 307,920ft E: 1,653,354ft  
 LAT: 39°20'20.15" LON: 80°43'32.26"  
 WEST VIRGINIA COORDINATE SYSTEM OF 1927 NORTH ZONE WAS DERIVED FROM MEASUREMENTS TAKEN WITH TRIMBLE GEOXT SUBMETER MAPPING GRADE GPS UNIT. PLAT ORIENTATION, CORNER, AND WELL REFERENCE TIE LINES ARE BASED ON GRID NORTH.

(NAD) 83 (UTM) ZONE 17 COORDS:  
 WELL 2H TOP HOLE INFORMATION:  
 N: 4,351,708m E: 523,690m  
 BOTTOM HOLE INFORMATION:  
 N: 4,354,434m E: 523,660m

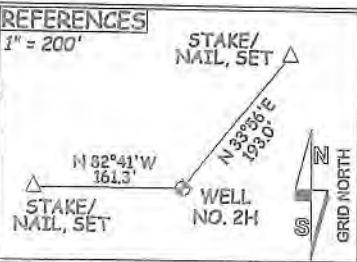

JOB # 14-083WA  
 DRAWING # SCHRADER2HR4  
 SCALE 1" = 1000'  
 MINIMUM DEGREE OF ACCURACY SUBMETER  
 PROVEN SOURCE OF ELEV. SUBMETER MAPPING GRADE GPS

**LEGEND**  
 - - - Surface Owner Boundary Lines +/-  
 - - - Interior Surface Tracts +/-  
 - - - Existing Fence  
 - - - Found monument, as noted

*Thomas Summers*  
 THOMAS SUMMERS P.S. 2109  
 DATE 03/08/19  
 OPERATOR'S WELL# SCHRADER UNIT #2H

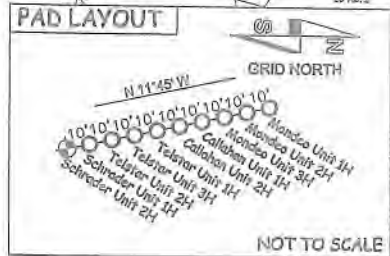

I, THE UNDERSIGNED, HEREBY CERTIFY THAT THIS PLAT IS CORRECT TO THE BEST OF MY KNOWLEDGE AND BELIEF AND SHOWS ALL THE INFORMATION REQUIRED BY LAW AND THE RULES ISSUED AND PERSCRIBED BY THE DEPARTMENT OF ENVIRONMENTAL PROTECTION.



STATE OF WEST VIRGINIA, DIVISION OF ENVIRONMENTAL PROTECTION, OFFICE OF OIL AND GAS  
 WILLOW LAND SURVEYING PLLC  
 220 MASONIC AVE. PENNSBORO WEST VIRGINIA 26415

**NOTE**  
 NO OCCUPIED DWELLINGS OR BUILDINGS TWO THOUSAND FIVE HUNDRED (2,500) SQUARE FEET OR LARGER USED TO HOUSE OR SHELTER DAIRY CATTLE OR POULTRY HUSBANDRY ARE LOCATED WITHIN SIX HUNDRED TWENTY-FIVE (625) FEET OF THE CENTER OF THE WELL PAD, ET

STATE OF WEST VIRGINIA DEPARTMENT OF ENERGY DIVISION OF OIL AND GAS

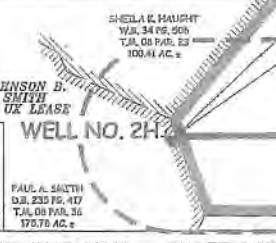

WELL TYPE: OIL  GAS  LIQUID INJECTION  WASTE DISPOSAL  (IF "GAS") PRODUCTION  STORAGE  DEEP  SHALLOW   
 LOCATION: ELEVATION 1,422'-ORIGINAL 1,376'-PROPOSED WATERSHED HEADWATERS MIDDLE ISLAND CREEK QUADRANGLE SMITHBURG 7.5' DISTRICT WEST UNION COUNTY DODDRIDGE  
 SURFACE OWNER MARY E. DEETS AND/OR PAUL A. SMITH ACREAGE 53.29 ACRES +/- AND/OR 175.78 ACRES +/-  
 OIL & GAS ROYALTY OWNER JOHNSON B. SMITH ET UX; T.G. BAKER ET AL; G.L. SWENTZEL ET UX; SARAH SAYRE; LEASE ACREAGE 180 AC.±; 54 AC.±; 1033 AC.±; 50 AC.±;  
 P.B. McCLAIN ET UX; HERMAN COX; CHARLES SHRADER ET AL; M.V. UNDERWOOD ET UX; BILL J. SWEENEY; 150 AC.±; 15 AC.±; 230 AC.±; 50 AC.±; 44.45 AC.±;  
 M.V. UNDERWOOD ET UX 50 AC.±

PROPOSED WORK: DRILL  CONVERT  DRILL DEEPER  REDRILL  FRACTURE OR STIMULATE  PLUG OFF OLD FORMATION   
 PERFORME NEW FORMATION X OTHER PHYSICAL CHANGE IN WELL (SPECIFY) MOD-POE PLUG & ABANDON  CLEAN OUT & REPLUG  
 TARGET FORMATION MARCELLUS ESTIMATED DEPTH 7,800' TVD 19,400' MD  
 WELL OPERATOR ANTERO RESOURCES CORP. DESIGNATED AGENT DIANNA STAMPER - CT CORPORATION SYSTEM  
 ADDRESS 1615 WYNKOOP STREET ADDRESS 5400 D BIG TYLER ROAD  
 FORM WW-6 DENVER, CO 80202 CHARLESTON, WV 25313

API WELL # **H0D**  
 47 - 017 - 08979  
 STATE COUNTY PERMIT

