

LATITUDE 39°20'00"

4,822'

6,346' TO BOTTOM HOLE

LATITUDE 39°22'30"

LONGITUDE 80°42'30"

11,279' TO BOTTOM HOLE

LONGITUDE 80°42'30"

Antero Resources Corporation
Well No. Schrader Unit 1H

NOTES:
WELL 1H TOP HOLE INFORMATION:
N: 298,981ft E: 1,653,304ft
LAT: 39°18'51.80" LON: 80°43'31.35"
BOTTOM HOLE INFORMATION:
N: 309,799ft E: 1,651,925ft
LAT: 39°20'38.53" LON: 80°43'50.78"
WEST VIRGINIA COORDINATE SYSTEM OF 1927 NORTH ZONE. ZONE WAS DERIVED FROM MEASUREMENTS TAKEN WITH TRIMBLE GEOXT SUBMETER MAPPING GRADE GPS UNIT. PLAT ORIENTATION, CORNER, AND WELL REFERENCE TIE LINES ARE BASED ON GRID NORTH.

(NAD) 83 (UTM) ZONE 17 COORDS:
WELL 1H TOP HOLE INFORMATION:
N: 4,351,711m E: 523,690m
BOTTOM HOLE INFORMATION:
N: 4,384,999m E: 523,215m

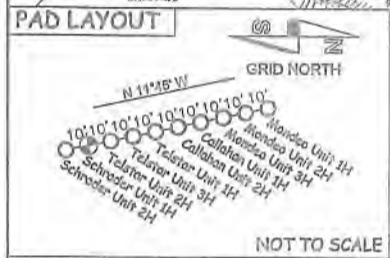
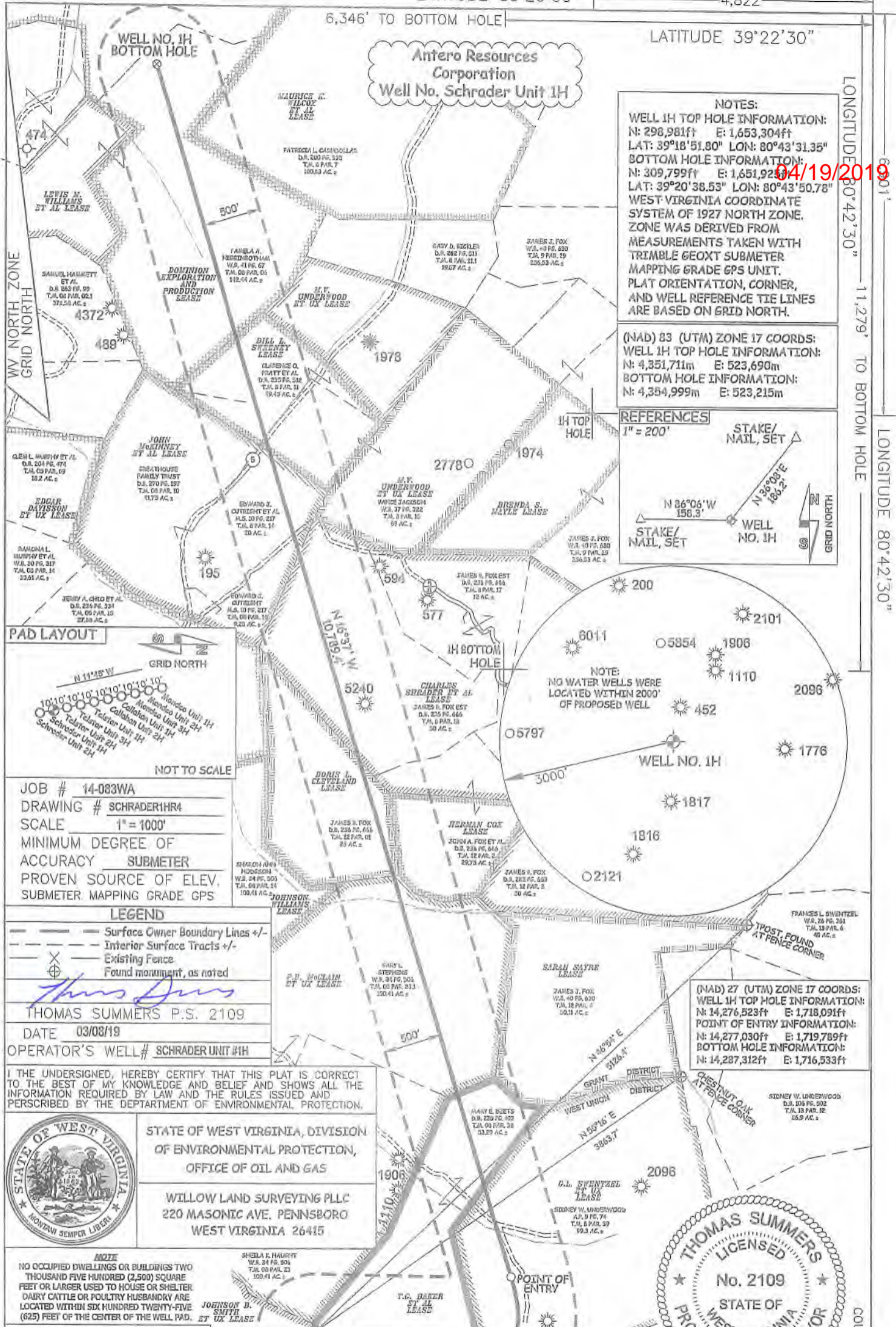
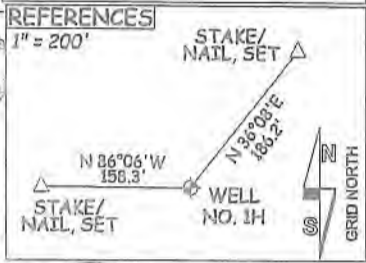

JOB # 14-083WA
DRAWING # SCHRADER1HR4
SCALE 1" = 1000'
MINIMUM DEGREE OF ACCURACY SUBMETER
PROVEN SOURCE OF ELEV. SUBMETER MAPPING GRADE GPS

LEGEND

THOMAS SUMMERS P.S. 2109
DATE 03/08/19
OPERATOR'S WELL# SCHRADER UNIT #1H

I THE UNDERSIGNED, HEREBY CERTIFY THAT THIS PLAT IS CORRECT TO THE BEST OF MY KNOWLEDGE AND BELIEF AND SHOWS ALL THE INFORMATION REQUIRED BY LAW AND THE RULES ISSUED AND PRESCRIBED BY THE DEPARTMENT OF ENVIRONMENTAL PROTECTION.

STATE OF WEST VIRGINIA, DIVISION OF ENVIRONMENTAL PROTECTION, OFFICE OF OIL AND GAS
WILLOW LAND SURVEYING PLLC
220 MASONIC AVE. PENNSBORO WEST VIRGINIA 26415

NOTE
NO OCCUPIED DWELLINGS OR BUILDINGS TWO THOUSAND FIVE HUNDRED (2,500) SQUARE FEET OR LARGER USED TO HOUSE OR SHELTER DAIRY CATTLE OR POULTRY HUSBANDRY ARE LOCATED WITHIN SIX HUNDRED TWENTY-FIVE (625) FEET OF THE CENTER OF THE WELL PAD.

STATE OF WEST VIRGINIA DEPARTMENT OF ENERGY DIVISION OF OIL AND GAS

WELL TYPE: OIL GAS X LIQUID INJECTION WASTE DISPOSAL (IF "GAS") PRODUCTION X STORAGE DEEP SHALLOW X
LOCATION: ELEVATION 1,422'-ORIGINAL 1,376'-PROPOSED WATERSHED HEADWATERS MIDDLE ISLAND CREEK QUADRANGLE SMITHBURG 7.5' DISTRICT WEST UNION COUNTY DODDRIDGE
SURFACE OWNER MARY E. DEETS AND/OR PAUL A. SMITH ACREAGE 53.29 ACRES +/- AND/OR 175.78 ACRES +/-
OIL & GAS ROYALTY OWNER JOHNSON B. SMITH ET UX; T.G. BAKER ET AL; G.L. SWENTZEL ET UX; P.B. McCLAIN ET UX; LEASE ACREAGE 180 AC.±; 54 AC.±; 1033 AC.±; 150 AC.±; DORIS L. CLEVELAND; CHARLES SHRADER ET AL; JOHN MCKINNEY ET AL; BILL L. SWEENEY; DOMINION EXPLORATION AND PRODUCTION 27.28 AC.±; 230 AC.±; 73 AC.±; 44.45 AC.±; 224 AC.±
PROPOSED WORK: DRILL CONVERT DRILL DEEPER X REDRILL FRACTURE OR STIMULATE X PLUG OFF OLD FORMATION
PERFORATE NEW FORMATION OTHER PHYSICAL CHANGE IN WELL (SPECIFY) MOD-POE PLUG & ABANDON CLEAN OUT & REPLUG
TARGET FORMATION MARCELLUS ESTIMATED DEPTH 7,600' TVD 20,600' MD
WELL OPERATOR ANTERO RESOURCES CORP. DESIGNATED AGENT DIANNA STAMPER - CT CORPORATION SYSTEM
ADDRESS 1615 WYNKOOP STREET ADDRESS 5400 D BIG TYLER ROAD
FORM WW-6 DENVER, CO 80202 CHARLESTON, WV 25313

API WELL # 47 - 017 - 06877 M
STATE COUNTY PERMIT

