

OXF43H32
OXF43
EQT Production Company

Coordinate Notes
West Virginia Coordinate System of 1927 (North Zone) Based upon Differential GPS Measurements. Plat orientation, Corner and well ties are based upon the grid north meridian. Well location references are based upon the grid north meridian. UTM Coordinates are NAD83, Zone 17 Meters.

NO.	ADJACENT OWNER	NO.	SURFACE OWNER
5	RANDY E HUFF DECEDENT'S TRUST B, ET AL	1	CHARLES R GREATHOUSE
14	BETTY M. RYAN	2	EVELYN G GREATHOUSE
19	RANDALL L GRIMM	3	CATHY JEAN WETZEL ETAL
37	CAROLYN S GASTON, ET AL	17	DARLENE K PRUNTY
39	CAROLYN S GASTON, ET AL	18	EDRA LOUISE GRIMM
43	JERRI KATHRYN FOWLER	40	JOAN H CASSIDY TRUST
46	JOHN H CASSIDY TRUST	41	KATHRYN GOODWIN, ET AL
		42	JERRI KATHRYN FOWLER
		44	JOHN W & MARGARET L JANSCHER
		45	BRADLEY A COPELAND, SR.

OXF43H32 Well Point Coordinates

Top Hole Coordinates		
NAD 27 S.P.C. (FL)	N: 241,922.437	E: 1,633,379.829
NAD 27 GEO	LAT: 39.156976	LONG: 80.792883
NAD 83 UTM 17N (M)	N 4,334,226.6	E: 517,909.9
NAD 83 S.P.C. (FL)	N 241,937.8	E: 1,601,939.0
Landing Point Coordinates		
NAD 27 S.P.C. (FL)	N: 241,014.117	E: 1,628,608.738
NAD 27 GEO	LAT: 39.154293	LONG: 80.809659
NAD 83 UTM 17N (M)	N 4,333,925.6	E: 516,461.0
NAD 83 S.P.C. (FL)	N 241,049.3	E: 1,597,167.9
Bottom Hole Coordinates		
NAD 27 S.P.C. (FL)	N: 250,119.426	E: 1,625,454.117
NAD 27 GEO	LAT: 39.178163	LONG: 80.821254
NAD 83 UTM 17N (M)	N 4,336,683.5	E: 515,453.7
NAD 83 S.P.C. (FL)	N 250,154.5	E: 1,594,013.2

LEGEND

- ☆ EXISTING OIL/GAS WELL
- ⊙ WATER FEATURE
- ⊙ WELL HEAD TOP HOLE
- ▲ WELL LANDING POINT
- WELL BOTTOM HOLE
- REBAR FOUND
- WELL LATERAL LINE
- - - LEASE BOUNDARY
- - - PROPERTY LINE
- STREAM
- - - 500' LATERAL COLLECTION BUFFER

Lease No.	Acres	Owner
109481	2,000	Adele McDougal, et al
114445	172	Marks Family Trust, et al
1003646	104	ET Blue Grass LLC, et al
122692	200	Jonathan D. Casto, et al
987065	35.93	James Robert Haught, et al
122689	208	Melinda Chambers, et al

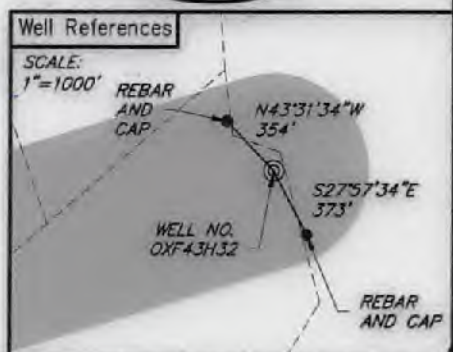
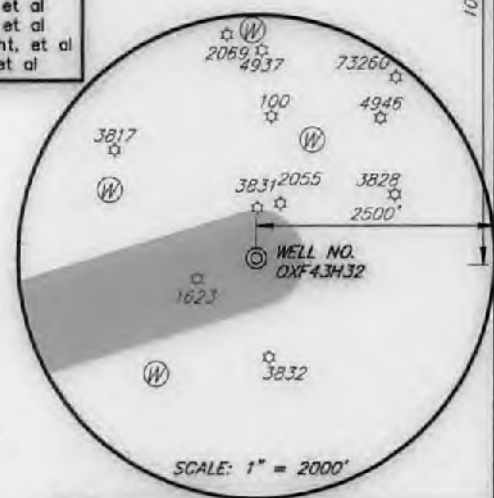
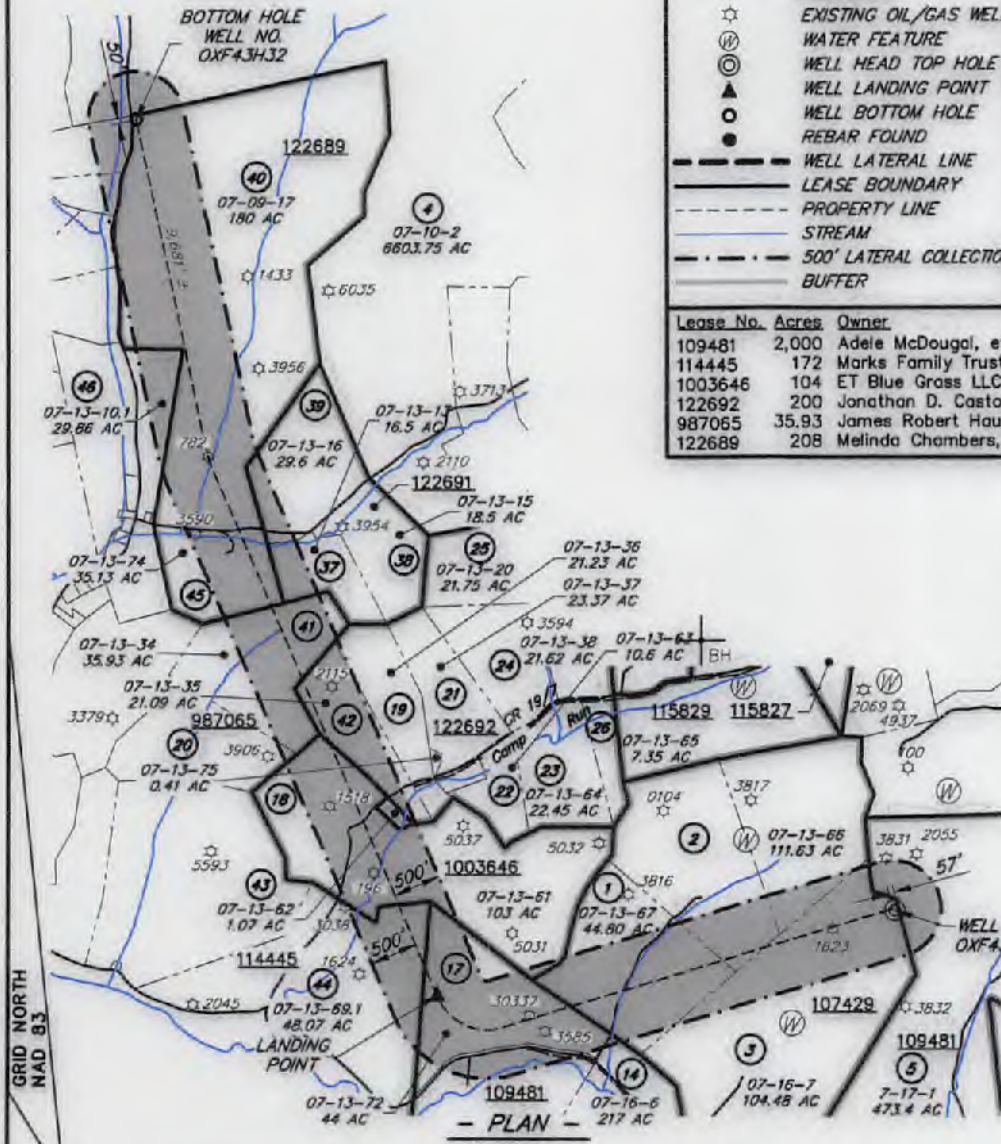
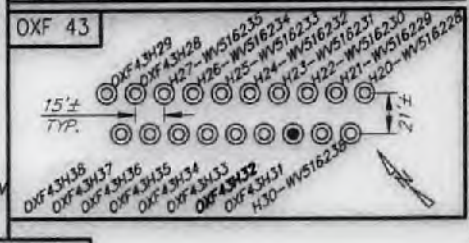

(+) DENOTES LOCATION OF WELL ON UNITED STATES TOPOGRAPHIC MAPS



I, THE UNDERSIGNED, HEREBY CERTIFY THAT THIS PLAT IS CORRECT TO THE BEST OF MY KNOWLEDGE AND BELIEF AND SHOWS ALL THE INFORMATION REQUIRED BY LAW AND REGULATIONS ISSUED AND PRESCRIBED BY THE DEPARTMENT OF ENVIRONMENTAL PROTECTION.

[Signature]



FILE NO.: EES-60635
 DRAWING NO.: OXF43_Well Plat
 SCALE: 1" = 2000'
 MINIMUM DEGREE OF ACCURACY: ±3'
 PROVEN SOURCE OF ELEVATION: GPS

STATE OF WEST VIRGINIA
 DEPARTMENT OF ENVIRONMENTAL PROTECTION
 OFFICE OF OIL AND GAS

DATE: JUNE 15, 20 17
 OPERATORS WELL NO. OXF43H32
 API WELL NO. H6A
 STATE COUNTY PERMIT: 47 017 06849

WELL TYPE: OIL GAS LIQUID INJECTION WASTE DISPOSAL (IF GAS) PRODUCTION: STORAGE DEEP SHALLOW
 LOCATION, ELEVATION: 1254' (Ground) 1229' (Prop.) WATERSHED: Middle Fork Hughes River QUADRANGLE: OXFORD 09/22/2017
 DISTRICT: SOUTH WEST / COVE COUNTY: DODDRIDGE
 SURFACE OWNER: Cathy Wetzel ACREAGE: 104.48± AC
 ROYALTY OWNER: Franklin Maxwell Heirs L. P. LEASE NO.: 107429 ACREAGE: 255± AC
 PROPOSED WORK: DRILL CONVERT DRILL DEEPER FRACTURE OR STIMULATE PLUG OFF OLD FORMATION
 PERFORATE NEW FORMATION OTHER PHYSICAL CHANGE IN WELL (SPECIFY)
 PLUG AND ABANDON CLEAN OUT AND REPLUG TARGET FORMATION: MARCELLUS ESTIMATED DEPTH: 6666'





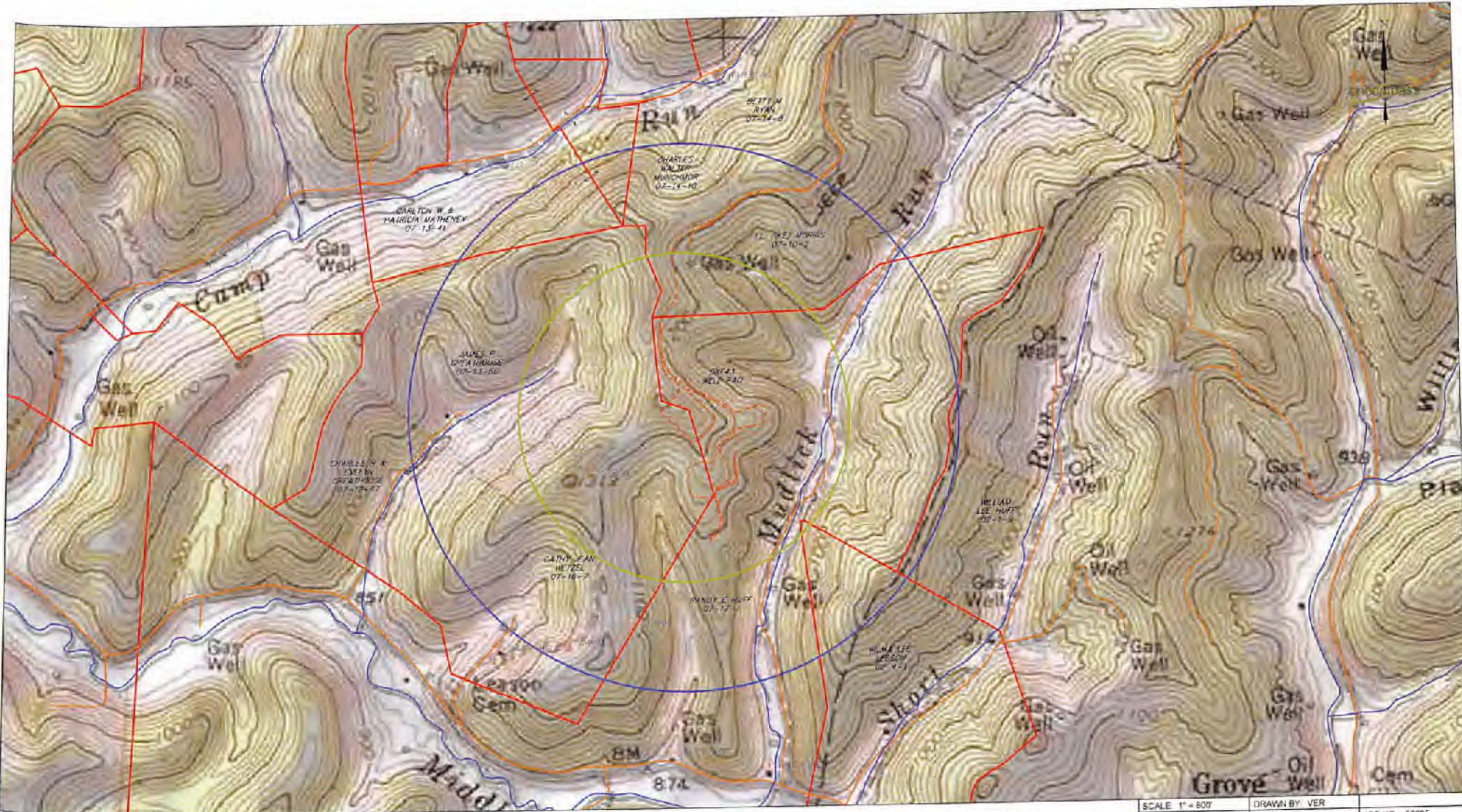

WELL OPERATOR: EQT Production Company DESIGNATED AGENT: Rex. C. Ray
 ADDRESS: 115 Professional Pl. P.O. Box 280 ADDRESS: 115 Professional Pl. P.O. Box 280
 Bridgeport, WV 26330 Bridgeport, WV 26330

WWW.ENCOMPASSSERVICES.COM PLOT DATE: 6/15/2017 CAD FILE: OXF_43_WELL_PLAT-2017-06-05.DWG



RECEIVED
Office of Oil and Gas

JUN 21 2017

-  WATER FEATURE (AS NOTED)
-  1,500' BUFFER
-  2,500' BUFFER
-  PARCEL
-  ROAD
-  EDGE OF WATER
-  LEASE LINE
-  ACCESS ROAD / PAD

SCALE 1" = 800'
DATE: 05/15/2017

DRAWN BY: VER
REV DATE:
JOB NO. 60835

EQT PRODUCTION COMPANY
OXF43 PAD
RESIDENTIAL WATER SUPPLY MAP
SOUTHWEST TAX DISTRICT, DOODRIDGE COUNTY, WV



REV D
SHEET: 1 OF 1

67,800-1