

BALLI PAD ANTERO RESOURCES CORPORATION

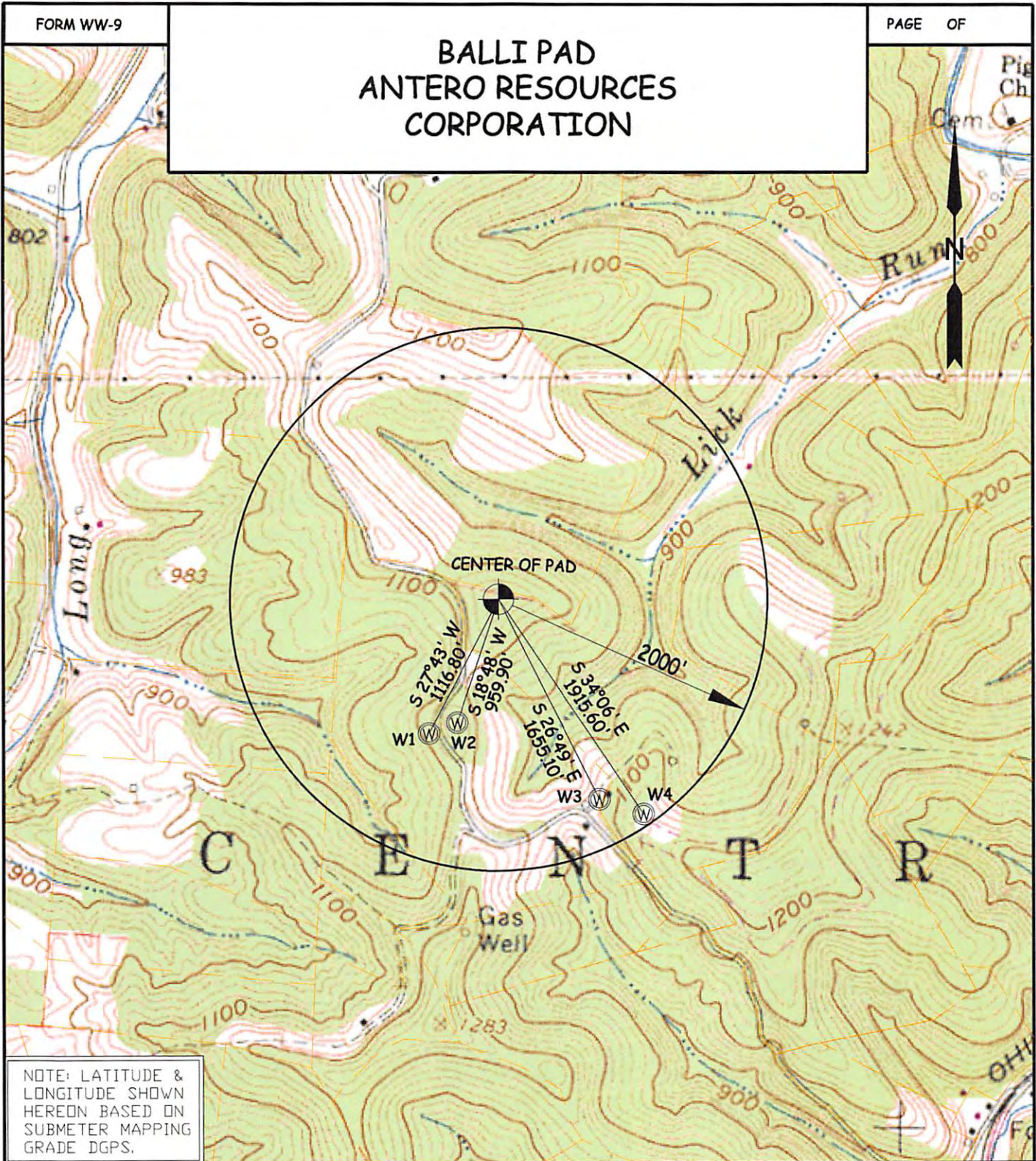

NOTE: LATITUDE & LONGITUDE SHOWN HEREON BASED ON SUBMETER MAPPING GRADE DGPS.

| WELL | SURFACE OWNER | ADDRESS | DISTRICT-TAX MAP-PARCEL | WELL LATITUDE | WELL LONGITUDE |
|------|-------------------------|---|-------------------------|----------------|----------------|
| W1 | SUSAN C. GAGNON | 1210 Ramsey Ridge Rd West Union, WV 26456 | 1-6-9 | 39° 17' 59.48" | 80° 50' 41.57" |
| W2 | SUSAN C. GAGNON | 1210 Ramsey Ridge Rd West Union, WV 26456 | 1-6-9 | 39° 17' 58.66" | 80° 50' 44.23" |
| W3 | SUSAN C. GAGNON | 1210 Ramsey Ridge Rd West Union, WV 26456 | 1-6-9 | 39° 17' 54.02" | 80° 50' 28.03" |
| W4 | JEFFREY JONES SR. ET UX | 888 Ramsey Ridge Rd West Union, WV 26456 | 1-7-7.1 | 39° 17' 52.99" | 80° 50' 23.85" |

| | | |
|--|---|--------------------------------|
| WILLOW LAND SURVEYING, PLLC P.O. BOX 17, PENNSBORO, WV 26415 (304) 659-1717 | TOPO SECTION(S) OF : WEST UNION 7.5' QUAD. & PENNSBORO 7.5' QUAD. | SCALE : 1-INCH = 1000-FEET |
| | JOB #: 14-084WA | |
| DATE: 12/02/16 | DRAWN BY: T.B.S. | FILE: BALLI PAD WATERMAP |

RECEIVED
DEC 10 2016
WV Department of Environmental Protection
02/10/2017