

LATITUDE 39°20'00"

8,684'

LATITUDE 39°20'00"

LONGITUDE 80°50'00"

12,007'

LONGITUDE 80°50'00"

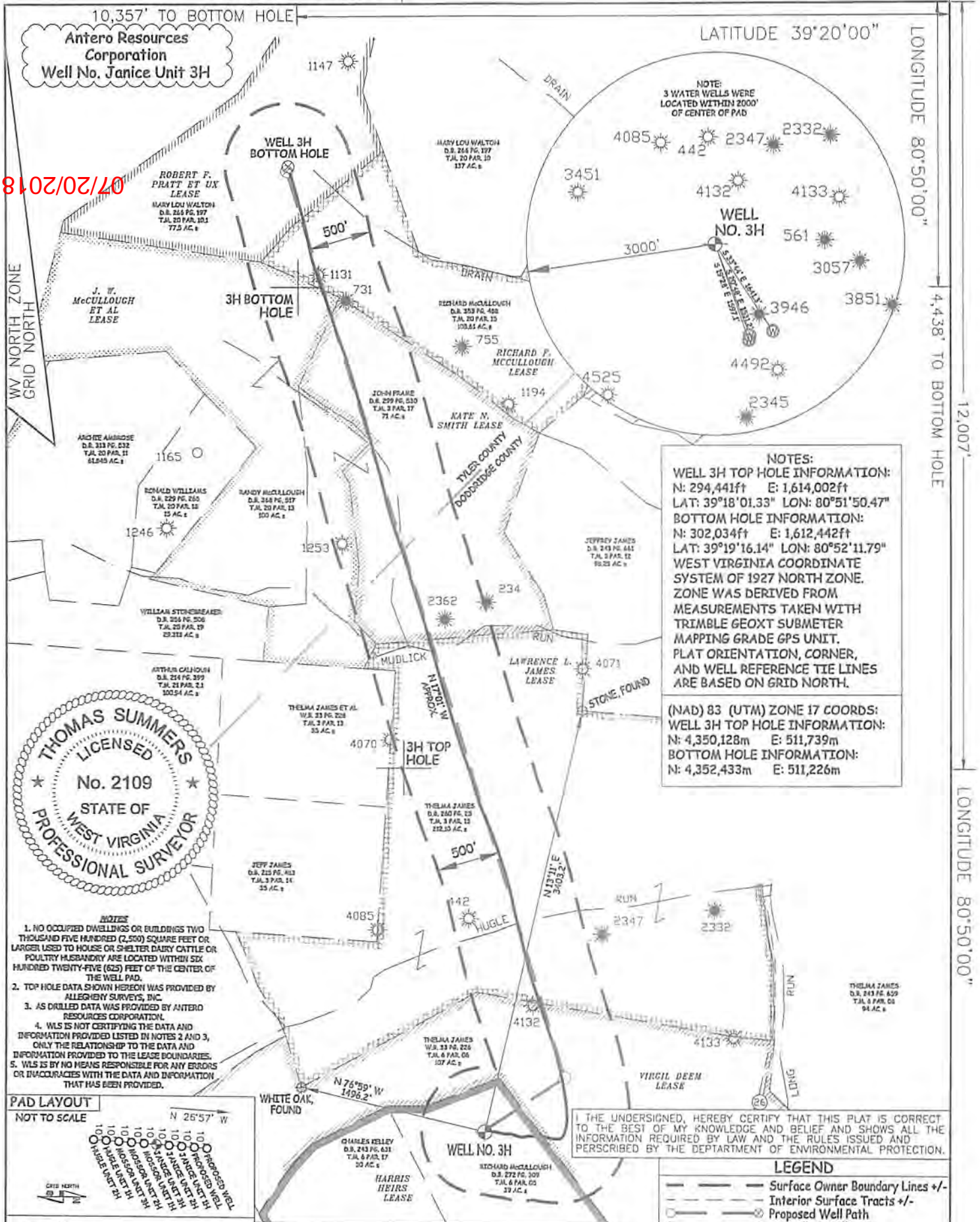

8/02/07/10

Antero Resources Corporation Well No. Janice Unit 3H

NOTE: 3 WATER WELLS WERE LOCATED WITHIN 2000' OF CENTER OF PAD

NOTES:

WELL 3H TOP HOLE INFORMATION:  
 N: 294,441ft E: 1,614,002ft  
 LAT: 39°18'01.33" LON: 80°51'50.47"  
 BOTTOM HOLE INFORMATION:  
 N: 302,034ft E: 1,612,442ft  
 LAT: 39°19'16.14" LON: 80°52'11.79"  
 WEST VIRGINIA COORDINATE SYSTEM OF 1927 NORTH ZONE WAS DERIVED FROM MEASUREMENTS TAKEN WITH TRIMBLE GEOXT SUBMETER MAPPING GRADE GPS UNIT. PLAT ORIENTATION, CORNER, AND WELL REFERENCE TIE LINES ARE BASED ON GRID NORTH.

(NAD) 83 (UTM) ZONE 17 COORDS:  
 WELL 3H TOP HOLE INFORMATION:  
 N: 4,350,128m E: 511,739m  
 BOTTOM HOLE INFORMATION:  
 N: 4,352,433m E: 511,226m

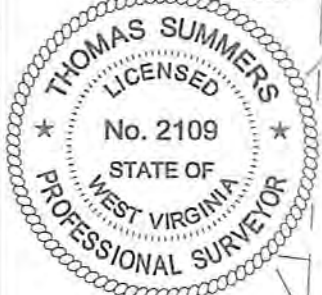

- NOTES:
1. NO OCCUPIED DWELLINGS OR BUILDINGS TWO THOUSAND FIVE HUNDRED (2,500) SQUARE FEET OR LARGER USED TO HOUSE OR SHELTER DAIRY CATTLE OR POULTRY HUSBANDRY ARE LOCATED WITHIN SIX HUNDRED TWENTY-FIVE (625) FEET OF THE CENTER OF THE WELL PAD.
  2. TOP HOLE DATA SHOWN HEREON WAS PROVIDED BY ALLEGHENY SURVEYS, INC.
  3. AS DRILLED DATA WAS PROVIDED BY ANTERO RESOURCES CORPORATION.
  4. WLS IS NOT CERTIFYING THE DATA AND INFORMATION PROVIDED LISTED IN NOTES 2 AND 3, ONLY THE RELATIONSHIP TO THE DATA AND INFORMATION PROVIDED TO THE LEASE BOUNDARIES.
  5. WLS IS BY NO MEANS RESPONSIBLE FOR ANY ERRORS OR INACCURACIES WITH THE DATA AND INFORMATION THAT HAS BEEN PROVIDED.

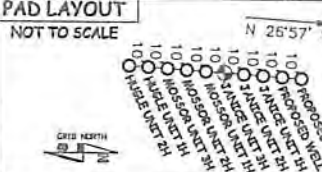

I THE UNDERSIGNED, HEREBY CERTIFY THAT THIS PLAT IS CORRECT TO THE BEST OF MY KNOWLEDGE AND BELIEF AND SHOWS ALL THE INFORMATION REQUIRED BY LAW AND THE RULES ISSUED AND PERSCRIBED BY THE DEPARTMENT OF ENVIRONMENTAL PROTECTION.

LEGEND

- Surface Owner Boundary Lines +/-
- - - Interior Surface Tracts +/-
- Proposed Well Path
- ⊗ As Drilled Well Path

JOB # 16-038WA  
 DRAWING # JANICE3HAD  
 SCALE 1" = 1000'  
 MINIMUM DEGREE OF ACCURACY SUBMETER  
 PROVEN SOURCE OF ELEV. SUBMETER MAPPING GRADE GPS



STATE OF WEST VIRGINIA, DIVISION OF ENVIRONMENTAL PROTECTION, OFFICE OF OIL AND GAS  
 WILLOW LAND SURVEYING PLLC  
 220 MASONIC AVE. PENNSBORO WEST VIRGINIA 26415

THOMAS SUMMERS P.S. 2109  
 DATE 01/24/18  
 OPERATOR'S WELL# JANICE UNIT #3H  
 API WELL # 47 - 017 - 06782  
 STATE COUNTY PERMIT

STATE OF WEST VIRGINIA DEPT. OF ENERGY DIVISION OF OIL AND GAS  
 WELL TYPE: OIL GAS X LIQUID INJECTION WASTE DISPOSAL  
 (IF "GAS") PRODUCTION X STORAGE DEEP SHALLOW X  
 LOCATION: ELEVATION 11' - AS DRILLED WATERSHED HEADWATERS MIDDLE ISLAND CREEK  
 QUADRANGLE WEST UNION 7.5' DISTRICT CENTRAL COUNTY DODDRIDGE  
 SURFACE OWNER RICHARD F. McCULLOUGH ACREAGE 39 ACRES +/-  
 OIL & GAS ROYALTY OWNER HARRIS HEIRS; VIRGIL DEEM; LAWRENCE L. JAMES; LEASE ACREAGE 217 AC±; 107 AC±; 215 AC±; KATE N. SMITH; J. W. McCULLOUGH ET AL; RICHARD F. McCULLOUGH; ROBERT F. PRATT ET UX 71 AC±; 99.5 AC±; 105.61 AC±; 77.5 AC±  
 PROPOSED WORK: DRILL CONVERT DRILL DEEPER REDRILL FRACTURE OR STIMULATE  
 PLUG OFF OLD FORMATION PERFORATE NEW FORMATION OTHER PHYSICAL CHANGE IN WELL  
 (SPECIFY) AS DRILLED PLUG & ABANDON CLEAN OUT & REPLUG  
 TARGET FORMATION MARCELLUS ESTIMATED DEPTH 6,456' TVD 14,226' MD  
 WELL OPERATOR ANTERO RESOURCES CORP. DESIGNATED AGENT DIANNA STAMPER  
 ADDRESS 1615 WYNKOOP STREET ADDRESS CT CORPORATION SYSTEM  
 FORM WW-6 DENVER, CO 80202 CHARLESTON, WV 25313