



west virginia department of environmental protection

Office of Oil and Gas
601 57th Street SE
Charleston, WV 25304
(304) 926-0450
(304) 926-0452 fax

Earl Ray Tomblin, Governor
Randy C. Huffman, Cabinet Secretary
www.dep.wv.gov

June 15, 2016

WELL WORK PERMIT

Horizontal 6A Well

This permit, API Well Number: 47-1706770, issued to EQT PRODUCTION COMPANY, is evidence of permission granted to perform the specified well work at the location described on the attached pages and located on the attached plat, subject to the provisions of Chapter 22 of the West Virginia Code of 1931, as amended, and all rules and regulations promulgated thereunder, and to all conditions and provisions outlined in the pages attached hereto.

Notification shall be given by the operator to the Oil and Gas Inspector at least 24 hours prior to the construction of roads, locations, and/or pits for any permitted work. In addition, the well operator shall notify the same inspector 24 hours before any actual well work is commenced and prior to running and cementing casing. Spills or emergency discharges must be promptly reported by the operator to 1-800-642-3074 and to the Oil and Gas inspector.

Please be advised that form WR-35, Well Operators Report of Well Work is to be submitted to this office within 90 days completion of permitted well work, as should form WR-34 Discharge Monitoring Report within 30 days of discharge of pits, if applicable. Failure to abide by all statutory and regulatory provisions governing all duties and operations hereunder may result in suspension or revocation of this permit and, in addition, may result in civil and/or criminal penalties being imposed upon the operators.

In addition to the applicable requirements of this permit, and the statutes and rules governing oil and gas activity in WV, this permit may contain specific conditions which must be followed. Permit conditions are attached to this cover letter.

Per 35CSR-4-5.2.g this permit will expire in two (2) years from the issue date unless permitted well work is commenced. If there are any questions, please feel free to contact me at (304) 926-0499 ext. 1654.

James Martin
Chief

Operator's Well No: 514101

Farm Name: HART, RONALD & JEFFERY

API Well Number: 47-1706770

Permit Type: Horizontal 6A Well

Date Issued: 06/15/2016

Promoting a healthy environment.

06/17/2016

PERMIT CONDITIONS

West Virginia Code § 22-6A-8(d) allows the Office of Oil and Gas to place specific conditions upon this permit. Permit conditions have the same effect as law. Failure to adhere to the specified permit conditions may result in enforcement action.

CONDITIONS

1. This proposed activity may require permit coverage from the United States Army Corps of Engineers (USACE). Through this permit, you are hereby being advised to consult with USACE regarding this proposed activity.
2. If the operator encounters an unanticipated void, or an anticipated void at an unanticipated depth, the operator shall notify the inspector within 24 hours. Modifications to the casing program may be necessary to comply with W. Va. Code § 22-6A-5a (12), which requires drilling to a minimum depth of thirty feet below the bottom of the void, and installing a minimum of twenty (20) feet of casing. Under no circumstance should the operator drill more than one hundred (100) feet below the bottom of the void or install less than twenty (20) feet of casing below the bottom of the void.
3. When compacting fills, each lift before compaction shall not be more than 12 inches in height, and the moisture content of the fill material shall be within limits as determined by the Standard Proctor Density test of the actual soils used in specific engineered fill, ASTM D698, Standard Test Method for Laboratory Compaction Characteristics of Soil Using Standard Effort, to achieve 95 % compaction of the optimum density. Each lift shall be tested for compaction, with a minimum of two tests per lift per acre of fill. All test results shall be maintained on site and available for review.
4. Operator shall install signage per § 22-6A-8g (6) (B) at all source water locations included in their approved water management plan within 24 hours of water management plan activation.
5. Oil and gas water supply wells will be registered with the Office of Oil and Gas and all such wells will be constructed and plugged in accordance with the standards of the Bureau for Public Health set forth in its Legislative rule entitled *Water Well Regulations*, 64 C.S.R. 19. Operator is to contact the Bureau of Public Health regarding permit requirements. In lieu of plugging, the operator may transfer the well to the surface owner upon agreement of the parties. All drinking water wells within fifteen hundred feet of the water supply well shall be flow tested by the operator upon request of the drinking well owner prior to operating the water supply well.
6. Pursuant to the requirements pertaining to the sampling of domestic water supply wells/springs the operator shall, no later than thirty (30) days after receipt of analytical data provide a written copy to the Chief and any of the users who may have requested such analyses.
7. If any explosion or other accident causing loss of life or serious personal injury occurs in or about a well or well work on a well, the well operator or its contractor shall give notice, stating the particulars of the explosion or accident, to the oil and gas inspector and the Chief, within 24 hours of said accident.
8. During the casing and cementing process, in the event cement does not return to the surface, the oil and gas inspector shall be notified within 24 hours.
9. The operator shall provide to the Office of Oil and Gas the dates of each of the following within 30 days of their occurrence: completion of construction of the well pad, commencement of drilling, cessation of drilling, completion of any other permitted well work, and completion of the well. Such notice shall be provided by sending an email to DEPOOGNotify@wv.gov.

STATE OF WEST VIRGINIA
DEPARTMENT OF ENVIRONMENTAL PROTECTION, OFFICE OF OIL AND GAS
WELL WORK PERMIT APPLICATION

1) Well Operator: EQT Production Company 306686 Doddridge Southwest Oxford
Operator ID County District Quadrangle

2) Operator's Well Number: 514101 Well Pad Name: OXF160

3) Farm Name/Surface Owner: Ronald Hart and Jeffery Hart Public Road Access: WW-18

4) Elevation, current ground: 1220 Elevation, proposed post-construction: 1220

5) Well Type (a) Gas Oil _____ Underground Storage _____
Other _____
(b) If Gas Shallow Deep _____
Horizontal

6) Existing Pad: Yes or No yes

7) Proposed Target Formation(s), Depth(s), Anticipated Thickness and Expected Pressure(s):
Marcellus, 6638' TVD, 58', 2951 PSI Top of Marcellus 6603

8) Proposed Total Vertical Depth: 6638

9) Formation at Total Vertical Depth: Marcellus

10) Proposed Total Measured Depth: 12080

11) Proposed Horizontal Leg Length: 4651

12) Approximate Fresh Water Strata Depths: 31,215,262,358,578

13) Method to Determine Fresh Water Depths: By Offset wells

14) Approximate Saltwater Depths: None found

15) Approximate Coal Seam Depths: None found

16) Approximate Depth to Possible Void (coal mine, karst, other): None reported

17) Does Proposed well location contain coal seams directly overlying or adjacent to an active mine? Yes _____ No
RECEIVED
Office of Oil and Gas
APR 22 2016

(a) If Yes, provide Mine Info: Name: _____
Depth: _____
Seam: _____
Owner: _____
WV Department of Environmental Protection

D.A.R.
4/18/16

WW-6B
(04/15)

4701706770

API NO. 47- 17-06770
 OPERATOR WELL NO. _____
 Well Pad Name: _____

18)

CASING AND TUBING PROGRAM

TYPE	Size (in)	New or Used	Grade	Weight per ft. (lb/ft)	FOOTAGE: For Drilling (ft)	INTERVALS: Left in Well (ft)	CEMENT: Fill-up (Cu. Ft.)/CTS
Conductor	20	New	A-500	78.6	80	80	120 ft ³ / CTS
Fresh Water	13 3/8	New	J-55	54.5	678	678	617 ft ³ / CTS
Coal							
Intermediate	9 5/8	New	A-500	40	3072	3072	1211 ft ³ / CTS
Production	5 1/2	New	P-110	20	12080	12080	500' above top producing zone
Tubing	2 3/8		J-55	4.7		May not be run, if run set 40' above top perfor 80° inclination.	
Liners							

TYPE	Size (in)	Wellbore Diameter (in)	Wall Thickness (in)	Burst Pressure (psi)	Anticipated Max. Internal Pressure (psi)	Cement Type	Cement Yield (cu. ft./k)
Conductor	20	26	.375	1378	1102	Class A	1.18
Fresh Water	13 3/8	17 1/2	.38	2700	2160	See Variance	1.19
Coal							
Intermediate	9 5/8	12 3/8	.395	3950	3160	See Variance	1.19
Production	5 1/2	8 1/2	.361	12640	10112	Class H	1.07/1.86
Tubing	2 3/8	NA	.19	7700			
Liners							

PACKERS

Kind:				
Sizes:				
Depths Set:				

DAF
4/15/16

RECEIVED
 Office of Oil and Gas
 APR 22 2016
 WV Department of
 Environmental Protection

06/17/2016

19) Describe proposed well work, including the drilling and plugging back of any pilot hole:

Drill and complete a new horizontal well in the Marcellus Formation. Drill the vertical to an approximate depth of 4918'. Kick off and drill curve. Drill the lateral in the Marcellus. Cement casing.

20) Describe fracturing/stimulating methods in detail, including anticipated max pressure and max rate:

Hydraulic fracturing is completed in accordance with state regulations using water recycled from previously fractured wells and obtained from freshwater sources. This water is mixed with sand and a small percentage (less than 0.3%) of chemicals (including 15% Hydrochloric acid, gelling agent, gel breaker, friction reducer, biocide, and scale inhibitor), referred to in the industry as a "slickwater" completion. Maximum anticipated internal casing pressure is expected to be approximately 10000 psi, maximum anticipated treating rates are expected to average approximately 100 bpm. Stage lengths vary from 150 to 300 feet. Average approximately 200,000 barrels of water per stage. Sand sizes vary from 100 mesh to 20/40 mesh. Average approximately 200,000 pounds of sand per stage.

21) Total Area to be disturbed, including roads, stockpile area, pits, etc., (acres): +/- 16.9

22) Area to be disturbed for well pad only, less access road (acres): +/- 7.5

23) Describe centralizer placement for each casing string:

- Surface: Bow spring centralizers – One at the shoe and one spaced every 500'.
- Intermediate: Bow spring centralizers– One cent at the shoe and one spaced every 500'.
- Production: One solid body cent spaced every joint from production casing shoe to KOP

24) Describe all cement additives associated with each cement type:

Conductor: Class A no additives
 Surface (Type 1 Cement): 0-3% Calcium Chloride Used to speed the setting of cement slurries. .25% Flake Loss Circulation Material (LCM) is used to combat the loss of the cement slurry to a thief zone.
 Intermediate (Type 1 Cement): 0-3% Calcium Chloride. Salt is used in shallow, low temperature formations to speed the setting of cement slurries. 0.25% flake. Loss Circulation Material (LCM) is used to combat the loss of whole drilling fluid or cement slurry (not filtrate) to a thief zone.
 Production:
 Lead (Type H Cement): 0.2% CD-20 (dispersant makes cement easier to mix). .15% SuperFL-300 (fluid loss/lengthens thickening time) .15% SEC-10 (fluid loss) 50:50 POZ (extender)
 Tail (Type H Cement): 0.2% Super CR-1 (Retarder). Lengthens thickening time. .3% Super FL-200 (fluid loss) .2% SEC-10 (Fluid loss). .2% SuperFL-350 (fluid loss) Reduces amount of water lost to formation.
 60 % Calcium Carbonate. Acid solubility.

25) Proposed borehole conditioning procedures:

Surface: Circulate hole clean while rotating & reciprocating the drill string until cuttings diminish at surface.
 Intermediate: Circulate hole clean while rotating & reciprocating the drill string until cuttings diminish at surface.
 Production: Pump marker sweep with nut plug to determine actual hole washout. Calculate a gauge holes bottoms up volume. Perform a cleanup cycle by pumping 3-5 bottoms up or until the shakers are clean. Check volume of cuttings coming across the shakers every 15 minutes.

*Note: Attach additional sheets as needed.

RECEIVED
 Office of Oil and Gas
 APR 22 2016
 WV Department of Environmental Protection
 Page 3 of 3

17-06770

Well 514101(OXF160H9)
 EQT Production
 Oxford Quad
 Doddridge County, WV

Azimuth 165.7
 Vertical Section 5181

Note: Diagram is not to scale

Formations	Top TVD	Base TVD
Conductor	80	
Base Fresh Water	578	
Surface Casing	678	
Base Red Rock	1278	
Maxton	1760 - 1799	
Big Lime	1949 - 2053	
Big Injun	2067 - 2081	
Weir	2172 - 2358	
Gantz	2464 - 2478	
Fifty foot	2639 - 2672	
Gordon	2735 - 2744	
Bayard	3002 - 3022	
Intermediate Casing	3072	
Warren	3268 - 3302	
Speechley	3318 - 3335	
Balltown A	3848 - 4774	
Riley	4774 - 4800	
Benson	4865 - 4875	
Alexander	5111 - 5211	
Sonyea	6275 - 6406	
Middlesex	6406 - 6460	
Genesee	6460 - 6527	
Geneseo	6527 - 6571	
Tully	6571 - 6591	
Hamilton	6591 - 6603	
Marcellus	6603 - 6661	
Production Casing	12080 MD	
Onondaga	6661	

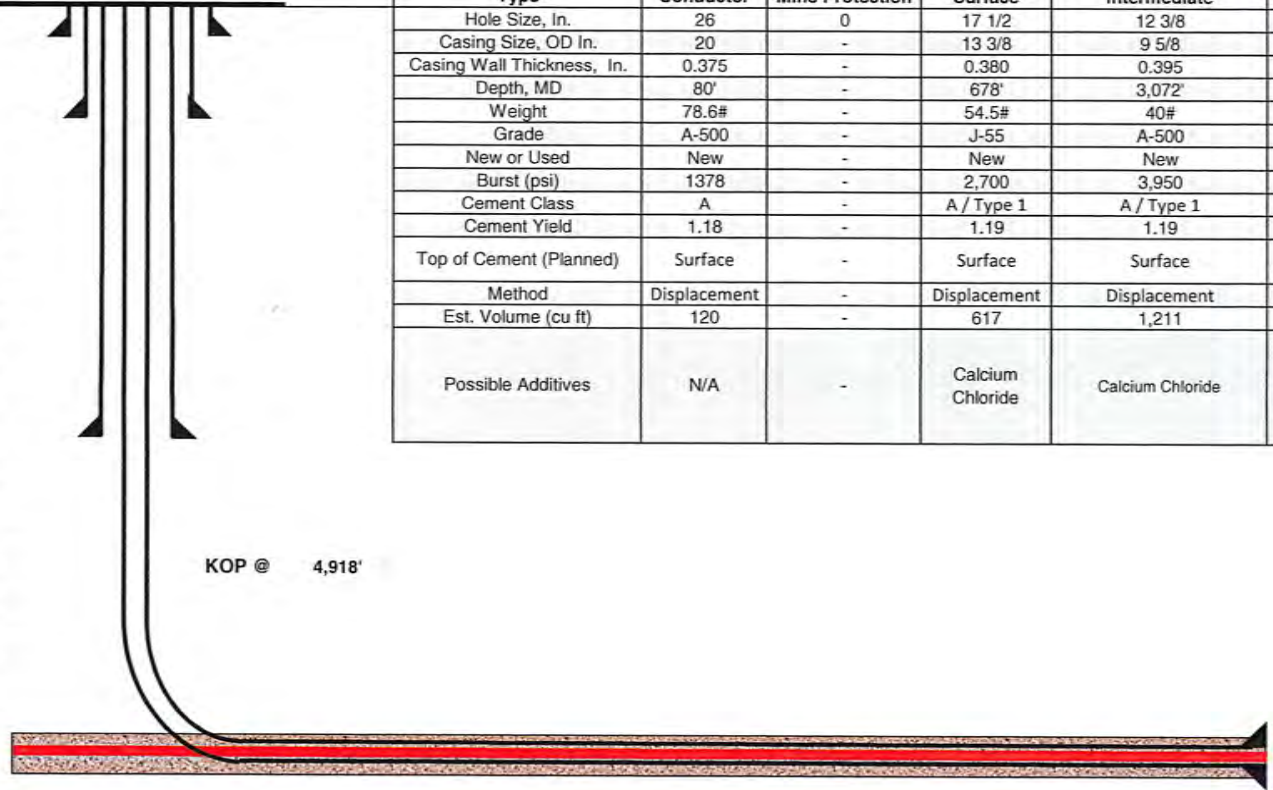

Land curve @ 6,638' ft TVD
 7,429' ft MD

Est. TD @ 6,638' ft TVD
 12,080' ft MD

Casing and Cementing				Deepest Fresh Water: 578'	
Type	Conductor	Mine Protection	Surface	Intermediate	Production
Hole Size, In.	26	0	17 1/2	12 3/8	8 1/2
Casing Size, OD In.	20	-	13 3/8	9 5/8	5 1/2
Casing Wall Thickness, In.	0.375	-	0.380	0.395	0.361
Depth, MD	80'	-	678'	3,072'	12,080'
Weight	78.6#	-	54.5#	40#	20#
Grade	A-500	-	J-55	A-500	P-110
New or Used	New	-	New	New	New
Burst (psi)	1378	-	2,700	3,950	12,640
Cement Class	A	-	A / Type 1	A / Type 1	H
Cement Yield	1.18	-	1.19	1.19	1.07/1.86
Top of Cement (Planned)	Surface	-	Surface	Surface	500' above top Producing Zone
Method	Displacement	-	Displacement	Displacement	Displacement
Est. Volume (cu ft)	120	-	617	1,211	1,867
Possible Additives	N/A	-	Calcium Chloride	Calcium Chloride	Calcium Carbonate, Fluid Loss, Extender, Dispersent, Viscosifier, Defoamer, POZ, Bonding Agent, Retarder, Anti-Settling/Suspension Agent

Proposed Well Work:
 Drill and complete a new horizontal well in the Marcellus.
 Drill the vertical to an approximate depth of 4918'.
 Kick off and drill curve. Drill lateral in the Marcellus. Cement casing.

4,651' Lateral

RECEIVED
 Office of Oil and Gas
 07 2016
 WV Department of Environmental Protection

17-06770



west virginia department of environmental protection

Office of Oil and Gas
601 57th Street, SE
Charleston, WV 25304
(304) 926-0450
(304) 926-0452 fax

Earl Ray Tomblin, Governor
Randy C. Huffman, Cabinet Secretary
dep.wv.gov

March 18, 2014

Nabors Completion & Production Services Company
1380 Route 286 Hwy E #121
Indiana PA 15701

Re: Cement Variance Request

Dear Sir or Madam,

This agency is approving a variance request for the cement blend listed below to be used on surface and coal protection strings for the drilling of oil and gas wells in the state of West Virginia. The variance cannot be used without requesting its use on a permit application and approval by this agency:

- Type 1 (2% Calcium Chloride-Accelerator, 0.25% Super Flake-Lost Circulation, 5.2% Water, 94% Type "1" Cement)

If you have any questions regarding this matter feel free to contact me at 304-926-0499, ext. 1653.

Sincerely,

James Peterson
Environmental Resources Specialist / Permitting

Promoting a healthy environment.

RECEIVED
Office of Oil and Gas

APR 07 2016

WV Department of
Environmental Protection

06/17/2016



west virginia department of environmental protection

Office of Oil and Gas
601 57th Street, SE
Charleston, WV 25304
(304) 926-0450
(304) 926-0452 fax

Earl Ray Tomblin, Governor
Randy C. Huffman, Cabinet Secretary
dep.wv.gov

**BEFORE THE OFFICE OF OIL AND GAS
DEPARTMENT OF ENVIRONMENTAL PROTECTION
STATE OF WEST VIRGINIA**

IN THE MATTER OF A VARIANCE FROM) ORDER NO. 2014 - 17
REGULATION 35 CSR § 4-11.4/11.5/14.1)
AND 35 CSR § 8-9.2.h. 4/5/6/8 OF THE)
THE OPERATIONAL)
REGULATIONS OF CEMENTING OIL)
AND GAS WELLS)

REPORT OF THE OFFICE

Nabors Completion & Production Services Co. requests approval of a different cement blend for use in cementing surface and coal protection casing of oil and gas wells.

FINDINGS OF FACT

- 1.) Nabors Completion & Production Services Co. proposes the following cement blend:
 - 2% Calcium Chloride (Accelerator)
 - 0.25 % Super Flake (Lost Circulation)
 - 94% Type "1" Cement
 - 5.20 % Water

- 2.) Laboratory testing results indicate that the blend listed in Fact No.1 will achieve a 500 psi compressive strength within 6 hours and a 2,435 psi compressive strength within 24 hours.

Promoting a healthy environment.

RECEIVED
Office of Oil and Gas

APR 07 2016

WV Department of
Environmental Protection

06/17/2016

CONCLUSIONS OF LAW

Pursuant to Articles 6 and 6A, Chapter 22 of the Code of West Virginia, the Office of Oil and Gas has jurisdiction over the subject matter embraced in said notice, and the persons interested therein, and jurisdiction to promulgate the hereinafter prescribed Order.

Pursuant to 35 CSR § 4-11.5 and 35 CSR § 8-9.2.h.8 the Chief of the Office of Oil and Gas may approve different cement blends upon the well operator providing satisfactory proof that different cement types are adequate.

ORDER

It is ordered that Nabors Completion & Production Services Co. may use the cement blend listed in Findings of Fact No.1 for the cementing of surface and coal protection casing of oil and gas wells in the State as may be requested by oil and gas operators. The waiting time on the cement blend shall be 8 hours. The cement blend shall be mixed in strict accordance with the specifications for each blend and weight measurements made on-site to assure the cement slurries meet the minimum weight specifications. A sample shall be collected and, if after 8 hours the cement is not set up, additional time will be required. Nabors Completion & Production Services Co. shall keep a record of cement blend jobs in which the cement blend approved under this order is to be used and made available to the Office of Oil and Gas upon request.

Dated this, the 18th day of March, 2014.

IN THE NAME OF THE STATE OF WEST VIRGINIA

OFFICE OF OIL AND GAS
DEPARTMENT OF ENVIRONMENTAL PROTECTION
OF THE STATE OF WEST VIRGINIA

James Martin, Chief
Office of Oil and Gas

RECEIVED
Office of Oil and Gas

APR 07 2016

WV Department of
Environmental Protection



17-06770

March 7, 2016

Mr. Gene Smith
West Virginia Department of Environmental Protection
Office of Oil and Gas
601 57th Street SE
Charleston, WV 25304

Re: Casing plan on Wells (OXF160)

Dear Mr. Smith,

EQT is requesting the 13-3/8" surface casing be set at 678' KB, 100' below the deepest fresh water. We will set the 9-5/8" intermediate string at 3072' KB, 50' below the base of the Bayard formation.

If you have any questions, please do not hesitate to contact me at (304) 848-0076.

Sincerely,

A handwritten signature in blue ink, appearing to read 'Vicki Roark', is written over a light blue horizontal line.

Vicki Roark
Permitting Supervisor

Enc.

RECEIVED
Office of Oil and Gas

APR 07 2016

WV Department of
Environmental Protection

06/17/2016

WW-9
(4/16)

API Number 47 - 017 - 06770
Operator's Well No. 514101

STATE OF WEST VIRGINIA
DEPARTMENT OF ENVIRONMENTAL PROTECTION
OFFICE OF OIL AND GAS

FLUIDS/ CUTTINGS DISPOSAL & RECLAMATION PLAN

Operator Name EQT Production Company OP Code 306686

Watershed (HUC 10) Upper Run of Middle Fork of South Fork Hughes River Quadrangle Oxford

Do you anticipate using more than 5,000 bbls of water to complete the proposed well work? Yes No

Will a pit be used? Yes No

If so, please describe anticipated pit waste: N/A

Will a synthetic liner be used in the pit? Yes No If so, what ml.? _____

Proposed Disposal Method For Treated Pit Wastes:

- Land Application
- Underground Injection (UIC Permit Number 0014, 8462, 4037)
- Reuse (at API Number Various)
- Off Site Disposal (Supply form WW-9 for disposal location)
- Other (Explain _____)

Will closed loop system be used? If so, describe: Yes, The closed loop system will remove drill cuttings from the drilling fluid. The drill cuttings are then prepared for transportation to an off-site disposal facility.

Drilling medium anticipated for this well (vertical and horizontal)? Air, freshwater, oil based, etc. See Attached

-If oil based, what type? Synthetic, petroleum, etc. Synthetic Mud

Additives to be used in drilling medium? See Attached

Drill cuttings disposal method? Leave in pit, landfill, removed offsite, etc. Landfill

-If left in pit and plan to solidify what medium will be used? (cement, lime, sawdust) N/A

-Landfill or offsite name/permit number? See Attached List

Permittee shall provide written notice to the Office of Oil and Gas of any load of drill cuttings or associated waste rejected at any West Virginia solid waste facility. The notice shall be provided within 24 hours of rejection and the permittee shall also disclose where it was properly disposed.

I certify that I understand and agree to the terms and conditions of the GENERAL WATER POLLUTION PERMIT issued on August 1, 2005, by the Office of Oil and Gas of the West Virginia Department of Environmental Protection. I understand that the provisions of the permit are enforceable by law. Violations of any term or condition of the general permit and/or other applicable law or regulation can lead to enforcement action.

I certify under penalty of law that I have personally examined and am familiar with the information submitted on this application form and all attachments thereto and that, based on my inquiry of those individuals immediately responsible for obtaining the information, I believe that the information is true, accurate, and complete. I am aware that there are significant penalties for submitting false information, including the possibility of fine or imprisonment.

Company Official Signature *Victoria J. Roark*
Company Official (Typed Name) Victoria J. Roark
Company Official Title Permitting Supervisor

RECEIVED
Office of Oil and Gas
APR 07 2016

Subscribed and sworn before me this 7 day of April, 2016 WV Department of Environmental Protection

Rebecca L. Wanstreet Notary Public

My commission expires 4-7-20



WW-9

Drilling medium anticipated for this well (vertical and horizontal)? Air, freshwater, oil based, etc.

- Air is used to drill the top-hole sections of the wellbore (surface, intermediate, and pilot). Water based mud may be necessary depending on hole conditions to stabilize and drill the intermediate section. The pilot hole, curve, and lateral sections will be drilled with either air, water based mud, or oil based mud.

Additives to be used in drilling medium?

- Air - biodegradable oil lubricant, detergent, defoaming, water. Water based mud – Barite, viscosifer, alkalinity control, lime, filtration control, deflocculates, biodegradable oil lubricant, defoaming, walnut shell, salt, x-cide, carbonates. Oil based mud – synthetic base oil, emulsifier, salt, lime, viscosifer, alkalinity control, filtration control, deflocculates, biodegradable oil lubricant, defoaming, carbonates.

RECEIVED
Office of Oil and Gas

APR 07 2016

WV Department of
Environmental Protection

06/17/2016

EQT Production Water plan
Offsite disposals for Marcellus wells

17-06770

CWS TRUCKING INC.

P.O. Box 391
Williamstown, WV 26187
740-516-3586
Noble County/Noble Township
Permit # 3390

BROAD STREET ENERGY LLC

37 West Broad Street
Suite 1100
Columbus, Ohio 43215
740-516-5381
Washington County/Belpre Twp.
Permit # 8462

LAD LIQUID ASSETS DISPOSAL INC.

226 Rankin Road
Washington, PA 15301
724-350-2760
724-222-6080
724-229-7034 fax
Ohio County/Wheeling
Permit # USEPA WV 0014

TRIAD ENERGY

P.O. Box 430
Reno, OH 45773
740-516-6021 Well
740-374-2940 Reno Office Jennifer
Nobel County/Jackson Township
Permit # 4037

TRI COUNTY WASTE WATER MANAGEMENT, INC.

1487 Toms Run Road
Holbrook, PA 15341
724-627-7178 Plant
724-499-5647 Office
Greene County/Waynesburg
Permit # TC-1009

KING EXCAVATING CO.

Advanced Waste Services
101 River Park Drive
New Castle, Pa. 16101
Facility Permit# PAR000029132

Waste Management - Meadowfill Landfill

Rt. 2, Box 68 Dawson Drive
Bridgeport, WV 26330
304-326-6027
Permit #SWF-1032-98
Approval #100785WV

Waste Management - Northwestern Landfill

512 E. Dry Road
Parkersburg, WV 26104
304-428-0602
Permit #SWF-1025 WV-0109400
Approval #100833WV

RECEIVED
Office of Oil and Gas

APR 07 2016

WV Department of
Environmental Protection

06/17/2016

EQT Production Company

Proposed Revegetation Treatment: Acres Disturbed +/- 16.9 Prevegetation pH 6.3

Lime 3 Tons/acre or to correct to pH 6.5

Fertilizer type Granular 10-20-20

Fertilizer amount 1/3 lbs/acre

Mulch 2 Tons/acre

Seed Mixtures

Temporary		Permanent	
Seed Type	lbs/acre	Seed Type	lbs/acre
KY-31	40	Orchard Grass	15
Alsike Clover	5	Alsike Clover	5
Annual Rye	15		

Attach:

Maps(s) of road, location, pit and proposed area for land application (unless engineered plans including this info have been provided). If water from the pit will be land applied, include dimensions (L x W x D) of the pit, and dimensions (L x W), and area in acreage, of the land application area

Photocopied section of involved 7.5' topographic sheet.

Plan Approved by: _____

Comments: _____

Title: *[Signature]* O&G Inspector Date: 4/18/16

Field Reviewed? Yes No

RECEIVED
Office of Oil and Gas

APR 22 2016
WV Department of
Environmental Protection



Where energy meets innovation.™

Site Specific Safety Plan

EQT OXF160 Pad

Oxford Quadrant

Doddridge County, WV

514101

For Wells:

[Signature]
EQT Production
Permitting Supervisor
Title
4-6-16
Date

Date Prepared:

March 22, 2016

[Signature]
WV Oil and Gas Inspector
Title
4/15/16
Date

RECEIVED
Office of Oil and Gas

APR 22 2016

WV Department of
Environmental Protection

**INFORMATION SUPPLIED UNDER WEST VIRGINIA CODE
Chapter 22, Article 6A, Section 5(a)(5)
IN LIEU OF FILING LEASE(S) AND OTHER CONTINUING CONTRACT(S)**

Under the oath required to make the verification on page 1 of this Notice and Application, I depose and say that I am the person who signed the Notice and Application for the Applicant, and that -

- (1) the tract of land is the same tract described in this Application, partly or wholly depicted in the accompanying plat, and described in the Construction and Reclamation Plan;
- (2) the parties and recordation data (if recorded) for lease(s) or other continuing contract(s) by which the Applicant claims the right to extract, produce or market the oil or gas are as follows:

Lease Name or Number	Grantor, Lessor, etc.	Grantee, Lessee, etc.	Royalty	Book/Page
----------------------	-----------------------	-----------------------	---------	-----------

See Attached

**Acknowledgement of Possible Permitting/Approval
In Addition to the Office of Oil and Gas**

The permit applicant for the proposed well work addressed in this application hereby acknowledges the possibility of the need for permits and/or approvals from local, state, or federal entities in addition to the DEP, Office of Oil and Gas, including but not limited to the following:

- WV Division of Water and Waste Management
- WV Division of Natural Resources WV Division of Highways
- U.S. Army Corps of Engineers
- U.S. Fish and Wildlife Service
- County Floodplain Coordinator

RECEIVED
Office of Oil and Gas

APR 07 2016

WV Department of
Environmental Protection

The applicant further acknowledges that any Office of Oil and Gas permit in no way overrides, replaces, or nullifies the need for other permits/approvals that may be necessary and further affirms that all needed permits/approvals should be acquired from the appropriate authority before the affected activity is initiated.

Well Operator: EQT Production Company
 By: Victoria Roark
 Its: Permitting Supervisor

WW-6A1 attachment

Operator's Well No.

514101

Lease No.	Grantor, Lessor, etc.	Grantee, Lessee, etc.	Royalty	Book/Page
107453	<u>Mona R. Cumberledge, et al (current royalty owner)</u>		min pd 1/8th	
	S. E. Gaston, et al (original lessor)	A. D. Wells		LB 22/420
	A. D. Wells	Fisher Oil Company/O.D. Harrington		LB 24/16
	Fisher Oil Company/O.D. Harrington	The Philadelphia Company of WV		LB 24/64
	The Philadelphia Company of WV	Pittsburgh & West Virginia Gas Company		45/102
	The Philadelphia Company of WV	Pittsburgh & West Virginia Gas Company		LB 32/253
	Pittsburgh & West Virginia Gas Company	Equitable Gas Company		DB 121/257
	Equitable Gas Company	Equitrans, Inc		LB 154/475
	Equitrans, Inc	Equitrans, L.P.		329/645
	Equitrans, L.P.	Equitable Production-Eastern States, Inc		LB 192/19
	Equitable Production-Eastern States, Inc	EQT Production Company		DB 281/346 (name change)
114449	<u>Glenn H. Shive, et al (current royalty owner)</u>		min pd 1/8th	
	F.E. Gaston, et ux (original lessor)	The Philadelphia Company of WV		LB 32/463
	The Philadelphia Company of WV	Pittsburgh & WV Gas Company		LB 32/253
	Pittsburgh & WV Gas Company	Equitable Gas Company		DB 121/257
	Equitable Gas Company	Equitrans, Inc		LB 154/475
	Equitrans, Inc	Equitrans, L.P.		329/645
	Equitrans, L.P.	Equitable Production-Eastern States, Inc		LB 192/19
	Equitable Production-Eastern States, Inc	EQT Production Company		DB 281/346 (name change)
114447	<u>C. Burke Morris & S.A. Smith, et al (current royalty owner)</u>		min pd 1/8th	
	Jane Woofter (original lessor)	The Philadelphia Company of WV		LB 32/468
	The Philadelphia Company of WV	Pittsburgh & WV Gas Company		LB 32/253
	Pittsburgh & WV Gas Company	Equitable Gas Company		DB 121/257
	Equitable Gas Company	Equitrans, Inc		LB 154/475
	Equitrans, Inc	Equitrans, L.P.		329/645
	Equitrans, L.P.	Equitable Production-Eastern States, Inc		LB 192/19
	Equitable Production-Eastern States, Inc	EQT Production Company		DB 281/346 (name change)

RECEIVED
Office of Oil and Gas

APR 07 2016

WV Department of
Environmental Protection

06/17/2016



17-06770

April 4, 2016

Mr. James Martin
West Virginia Department of Environmental Protection
Office of Oil and Gas
601 57th Street SE
Charleston, WV 25304

Re: OXF160 well pad, well number 514101
Southwest District, Doddridge County

Dear Mr. Martin,

EQT Production Company is submitting an application for a new well work permit for the above well number. Upon information and belief, Operator's lease and/ or other real property rights permit it to conduct drilling operations for the subject well in the location shown on the plat, including under any public roads that the well lateral crosses.

Sincerely,

A handwritten signature in blue ink, appearing to read 'Vicki Roark', is written over a light blue horizontal line.

Vicki Roark
Permitting Supervisor-WV

RECEIVED
Office of Oil and Gas

APR 07 2016

WV Department of
Environmental Protection

06/17/2016

OXF160
WV 514101
EQT PRODUCTION COMPANY

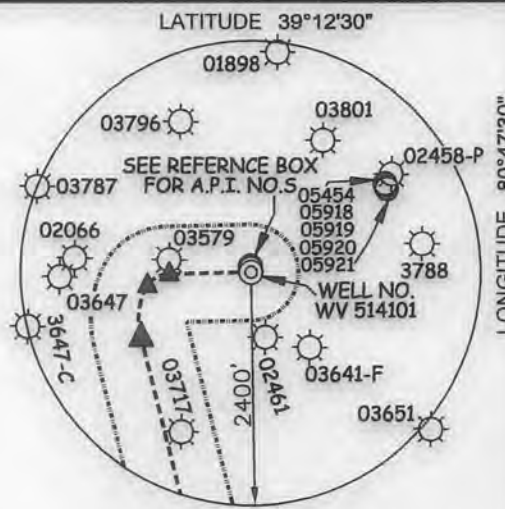

(S.P.C. NORTH ZONE) (UTM(M) ZONE 17 NORTH)

NAD'27 S.P.C.(FT)	N. 250,870.75	E. 1,631,717.49
NAD'27 GEO.	LAT-(N) 39.181476	LONG-(W) 80.799201
NAD'83 UTM (M)	N. 4,336,944.23	E. 517,357.99
LANDING POINT		
NAD'27 S.P.C.(FT)	N. 250,196.35	E. 1,630,573.44
NAD'27 GEO.	LAT-(N) 39.179579	LONG-(W) 80.803202
NAD'83 UTM (M)	N. 4,336,732.96	E. 517,012.89
BOTTOM HOLE		
NAD'27 S.P.C.(FT)	N. 245,689.87	E. 1,631,723.63
NAD'27 GEO.	LAT-(N) 39.187253	LONG-(W) 80.798915
NAD'83 UTM (M)	N. 4,335,365.94	E. 517,386.20

NOTES ON SURVEY

1. NO WATER WELLS WERE FOUND WITHIN 250' OF PROPOSED GAS WELL. NO AGRICULTURAL BUILDINGS ≥ 2500 SQ. FT. OR DWELLINGS WERE FOUND WITHIN 625' OF THE CENTER OF PROPOSED WELL PAD.
2. WELL SPOT CIRCLE & TOPO MARK SCALE IS 1"=2000'.

ROYALTY OWNERS		
GLENN H. SHIVE ET AL	53 AC±	LEASE NO. 114449
C. BURKE MORRIS & S.A. SMITH ET AL	28 AC±	LEASE NO. 114447

A	ROBERT BRANNON ET AL	70 ACRES±	SW TM-09-19
B	RONALD HART & JEFFERY HART	60 ACRES±	SW TM-09-20
C	I.L. MORRIS	6,600.75 ACRES±	SW TM-10-02
D	ROBERT BRANNON ET AL	25.1 ACRES±	SW TM-13-18
E	RONALD HART & JEFFERY HART	46 ACRES±	SW TM-13-12
F	RONALD HART & JEFFERY HART	45 ACRES±	SW TM-09-21
G	MARIA HRUSCOV	57.5 ACRES±	SW TM-10-01
H	WILLIAM ARMENTROUT ET AL	44.35 ACRES±	SW TM-14-02
I	MICHAEL & SUSAN ZORN	52.5 ACRES±	SW TM-14-01
J	MICHAEL & SUSAN ZORN	47.5 ACRES±	SW TM-14-1.1
K	WILLIAM ARMENTROUT ET AL	16.8 ACRES±	SW TM-14-04
L	EDWARD & GINA BASSETT	41 ACRES±	SW TM-13-39
M	MARIAN ZORN	34.78 ACRES±	SW TM-13-40
N	WILLIAM ARMENTROUT ET AL	76 ACRES±	SW TM-13-41

REFERENCES

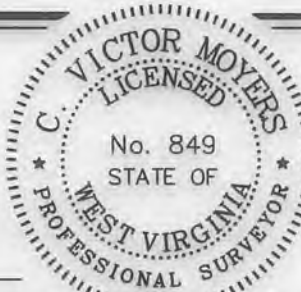

I THE UNDERSIGNED, HEREBY CERTIFY THAT THIS PLAT IS CORRECT TO THE BEST OF MY KNOWLEDGE AND BELIEF AND SHOWS ALL THE INFORMATION REQUIRED BY LAW AND THE REGULATIONS ISSUED AND PRESCRIBED BY THE DIVISION OF ENVIRONMENTAL PROTECTION.

P.S. 849 *C. Victor Moyers*

(+) DENOTES LOCATION OF WELL ON UNITED STATES TOPOGRAPHIC MAPS.
 DATE MARCH 24, 20 16
 REVISED APRIL 06, 20 16
 OPERATORS WELL NO. WV 514101
 API WELL NO. 47-017-06770H6
 STATE COUNTY PERMIT

MINIMUM DEGREE OF ACCURACY 1 / 2500 FILE NO. 7310P514101R
 SCALE SEE NOTE 2
 HORIZONTAL & VERTICAL CONTROL DETERMINED BY DGPS (SURVEY GRADE TIE TO CORS NETWORK)

STATE OF WEST VIRGINIA
 DIVISION OF ENVIRONMENTAL PROTECTION
 OFFICE OF OIL AND GAS

WELL TYPE: OIL GAS LIQUID INJECTION WASTE DISPOSAL IF "GAS" PRODUCTION STORAGE DEEP SHALLOW

LOCATION:
 PAD ELEVATION 1,220' WATERSHED UPPER RUN OF MIDDLE FORK OF SOUTH FORK HUGHES RIVER
 DISTRICT SOUTHWEST COUNTY DODDRIDGE QUADRANGLE OXFORD 7.5'
 SURFACE OWNER RONALD HART & JEFFERY HART ACREAGE 60±
 ROYALTY OWNER MONA R. CUMBERLEDGE ET AL ACREAGE 206±
 PROPOSED WORK:
 DRILL CONVERT DRILL DEEPER REDRILL FRACTURE OR STIMULATE PLUG OFF OLD FORMATION PERFORATE NEW FORMATION PLUG AND ABANDON CLEAN OUT AND REPLUG OTHER
 PHYSICAL CHANGE IN WELL (SPECIFY) _____ TARGET FORMATION MARCELLUS
 ESTIMATED DEPTH 6,603'

WELL OPERATOR EQT PRODUCTION COMPANY DESIGNATED AGENT REX C. RAY
 ADDRESS 115 PROFESSIONAL PLACE P.O. BOX 280 BRIDGEPORT, WV 26330 ADDRESS 115 PROFESSIONAL PLACE P.O. BOX 280 BRIDGEPORT, WV 26330

06/17/2016

COUNTY NAME PERMIT

OXF160
WV 514101
EQT PRODUCTION COMPANY

LATITUDE 39°12'30"

WELL TIES		
ID	BEARING	DISTANCE
L1	N 48°32' W	1423.46'
L2	S 54°59' W	1767.59'

BUILD OUT DATA		
ID	BEARING	DISTANCE
L3	S 88°40' W	850.26'

CURVE	ARC LENGTH	RADIUS	CHORD BEARING	CHORD LENGTH
C1	267.82'	263.44'	S 63°08' W	256.43'
C2	557.14'	704.56'	S 06°54' W	542.73'

LATERAL		
ID	BEARING	DISTANCE
L4	S 14°19' E	4650.94'

LONGITUDE 80°47'30"

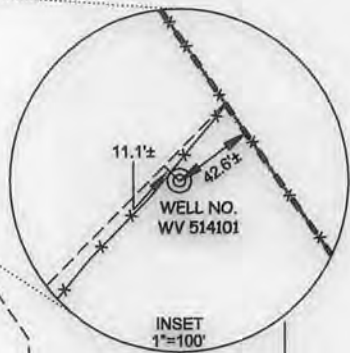
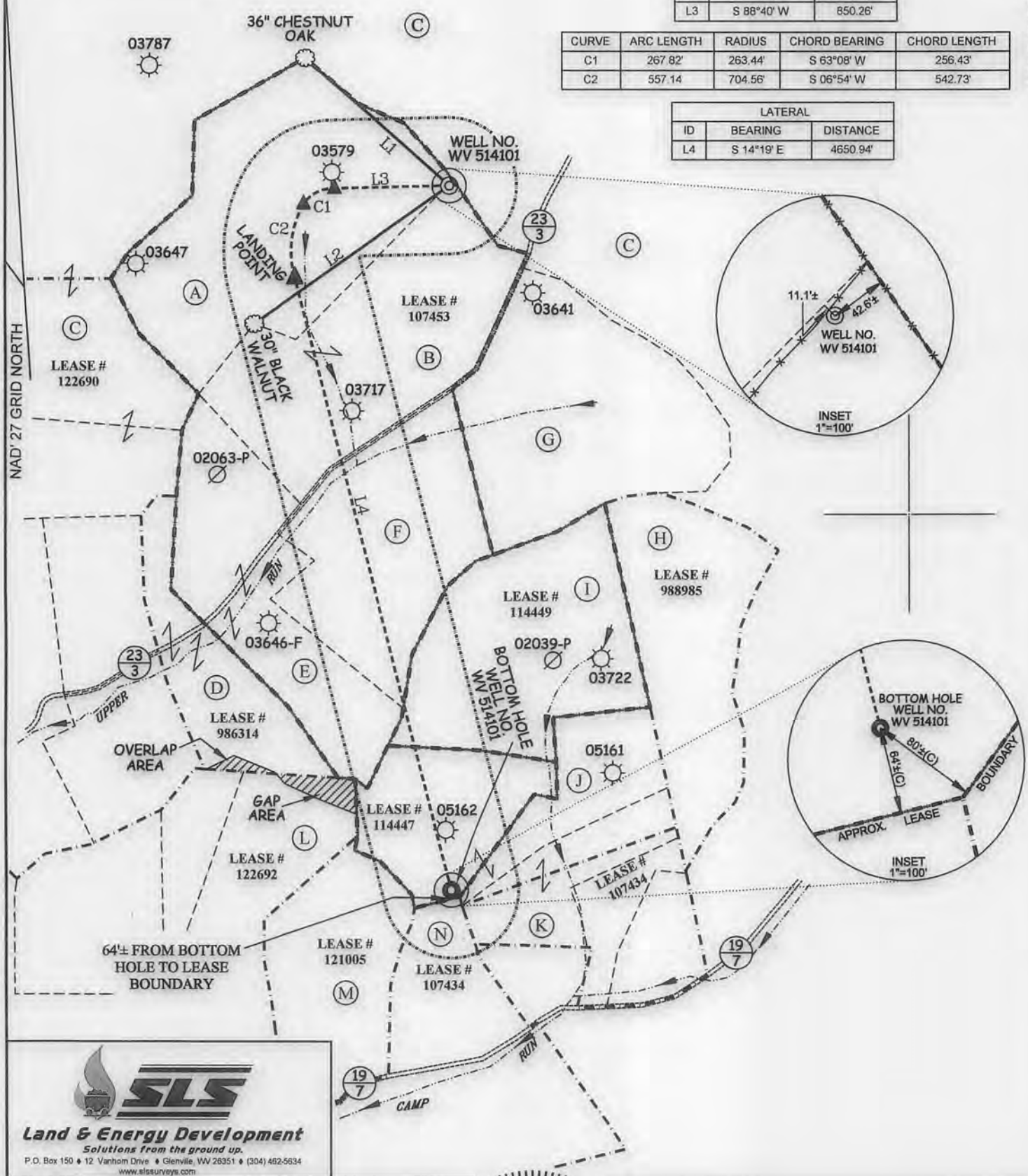

SLS
Land & Energy Development
 Solutions from the ground up.
 P.O. Box 150 • 12 Vanhorn Drive • Glenview, WV 26351 • (304) 482-5634
 www.slsurveys.com

(S.P.C. NORTH ZONE) (UTM(M) ZONE 17 NORTH)			
NAD'27 S.P.C.(FT)	N. 250,870.75	E. 1,631,717.49	
NAD'27 GEO.	LAT-(N) 39.181476	LONG-(W) 80.799201	
NAD'83 UTM (M)	N. 4,336,944.23	E. 517,357.99	
LANDING POINT			
NAD'27 S.P.C.(FT)	N. 250,196.35	E. 1,630,573.44	
NAD'27 GEO.	LAT-(N) 39.179579	LONG-(W) 80.803202	
NAD'83 UTM (M)	N. 4,336,732.96	E. 517,012.89	
BOTTOM HOLE			
NAD'27 S.P.C.(FT)	N. 245,689.87	E. 1,631,723.63	
NAD'27 GEO.	LAT-(N) 39.167253	LONG-(W) 80.798915	
NAD'83 UTM (M)	N. 4,335,365.94	E. 517,386.20	



(+) DENOTES LOCATION OF WELL ON UNITED STATES TOPOGRAPHIC MAPS.

SCALE 1" = 1000'
 DATE MARCH 24 20 16
 REVISED APRIL 06 20 16
 OPERATORS WELL NO. WV 514101
 API WELL NO. 47
 STATE COUNTY PERMIT 017 06770HLA

STATE OF WEST VIRGINIA
 DIVISION OF ENVIRONMENTAL PROTECTION
 OFFICE OF OIL AND GAS

LEGEND	
LEASE LINE	---
SURFACE LINE	----
WELL LATERAL	----
OFFSET LINE	----
TIE LINE	----
CREEK	~ ~ ~ ~
ROAD	====
COUNTY ROUTE	====
PROPOSED WELL	⊙
EXISTING WELL	⊙
PERMITTED WELL	⊙
SOUTH WEST DISTRICT TAX MAP-PARCEL	SW-00-00

06/17/2016

WELL OPERATOR EQT PRODUCTION COMPANY	DESIGNATED AGENT REX C. RAY
ADDRESS 115 PROFESSIONAL PLACE P.O. BOX 280 BRIDGEPORT, WV 26330	ADDRESS 115 PROFESSIONAL PLACE P.O. BOX 280 BRIDGEPORT, WV 26330

COUNTY NAME PERMIT

**STATE OF WEST VIRGINIA
DEPARTMENT OF ENVIRONMENTAL PROTECTION, OFFICE OF OIL AND GAS
NOTICE CERTIFICATION**

Date of Notice Certification: _____

API No. 47- 017 - 06770
Operator's Well No. 514101
Well Pad Name: OXF160

Notice has been given:

Pursuant to the provisions in West Virginia Code § 22-6A, the Operator has provided the required parties with the Notice Forms listed below for the tract of land as follows:

State: <u>WV</u>	UTM NAD 83	Easting: <u>517357.99</u>
County: <u>Doddridge</u>		Northing: <u>4336944.23</u>
District: <u>Southwest</u>	Public Road Access: <u>WV-18</u>	
Quadrangle: <u>Oxford</u>	Generally used farm name: <u>Ronald Hart and Jeffery Hart</u>	
Watershed: <u>Upper Run of Middle Fork of South Fork Hughes River</u>		

Pursuant to West Virginia Code § 22-6A-7(b), every permit application filed under this section shall be on a form as may be prescribed by the secretary, shall be verified and shall contain the following information: (14) A certification from the operator that (i) it has provided the owners of the surface described in subdivisions (1), (2) and (4), subsection (b), section ten of this article, the information required by subsections (b) and (c), section sixteen of this article; (ii) that the requirement was deemed satisfied as a result of giving the surface owner notice of entry to survey pursuant to subsection (a), section ten of this article six-a; or (iii) the notice requirements of subsection (b), section sixteen of this article were waived in writing by the surface owner; and Pursuant to West Virginia Code § 22-6A-11(b), the applicant shall tender proof of and certify to the secretary that the notice requirements of section ten of this article have been completed by the applicant.

<p>Pursuant to West Virginia Code § 22-6A, the Operator has attached proof to this Notice Certification that the Operator has properly served the required parties with the following:</p> <p>*PLEASE CHECK ALL THAT APPLY</p> <p><input type="checkbox"/> 1. NOTICE OF SEISMIC ACTIVITY or <input checked="" type="checkbox"/> NOTICE NOT REQUIRED BECAUSE NO SEISMIC ACTIVITY WAS CONDUCTED</p> <p><input type="checkbox"/> 2. NOTICE OF ENTRY FOR PLAT SURVEY or <input checked="" type="checkbox"/> NO PLAT SURVEY WAS CONDUCTED</p> <p><input checked="" type="checkbox"/> 3. NOTICE OF INTENT TO DRILL or <input type="checkbox"/> NOTICE NOT REQUIRED BECAUSE NOTICE OF ENTRY FOR PLAT SURVEY WAS CONDUCTED or</p> <p style="padding-left: 40px;"><input type="checkbox"/> WRITTEN WAIVER BY SURFACE OWNER (PLEASE ATTACH)</p> <p><input checked="" type="checkbox"/> 4. NOTICE OF PLANNED OPERATION</p> <p><input checked="" type="checkbox"/> 5. PUBLIC NOTICE</p> <p><input checked="" type="checkbox"/> 6. NOTICE OF APPLICATION</p>	<p>OOG OFFICE USE ONLY</p> <p><input type="checkbox"/> RECEIVED/ NOT REQUIRED</p> <p><input type="checkbox"/> RECEIVED</p> <p><input type="checkbox"/> RECEIVED/ NOT REQUIRED</p> <p><input type="checkbox"/> RECEIVED</p> <p><input type="checkbox"/> RECEIVED</p> <p><input type="checkbox"/> RECEIVED</p>
---	---

Required Attachments:

The Operator shall attach to this Notice Certification Form all Notice Forms and Certifications of Notice that have been provided to the required parties and/or any associated written waivers. For the Public Notice, the operator shall attach a copy of the Class II Legal Advertisement with publication date verification or the associated Affidavit of Publication. The attached Notice Forms and Certifications of Notice shall serve as proof that the required parties have been noticed as required under West Virginia Code § 22-6A. Pursuant to West Virginia Code § 22-6A-11(b), the Certification of Notice to the person may be made by affidavit of personal service, the return receipt card or other postal receipt for certified mailing.

RECEIVED
Office of Oil and Gas
APR 09 2016
WV Department of
Environmental Protection

Certification of Notice is hereby given:

THEREFORE, I *[Signature]*, have read and understand the notice requirements within West Virginia Code § 22-6A. I certify that as required under West Virginia Code § 22-6A, I have served the attached copies of the Notice Forms, identified above, to the required parties through personal service, by registered mail or by any method of delivery that requires a receipt or signature confirmation. I certify under penalty of law that I have personally examined and am familiar with the information submitted in this Notice Certification and all attachments, and that based on my inquiry of those individuals immediately responsible for obtaining the information, I believe that the information is true, accurate and complete. I am aware that there are significant penalties for submitting false information, including the possibility of fine and imprisonment.

Well Operator: EQT Production Company
By: Victoria Roark
Its: Permitting Supervisor
Telephone: 304-848-0076

Address: 115 Professional Place PO Box 280
Bridgeport WV 26330
Facsimile: 304-848-0041
Email: vroark@eqt.com

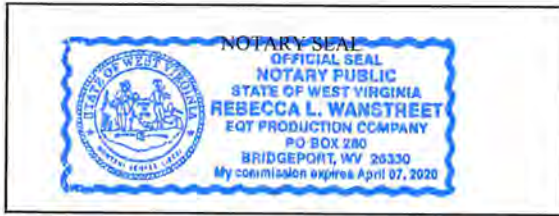

Subscribed and sworn before me this 7 day of April 2016.

Rebecca L Wanstreet Notary Public

My Commission Expires 4-7-20

Oil and Gas Privacy Notice:

The Office of Oil and Gas processes your personal information, such as name, address and telephone number, as part of our regulatory duties. Your personal information may be disclosed to other State agencies or third parties in the normal course of business or as needed to comply with statutory or regulatory requirements, including Freedom of Information Act requests. Our office will appropriately secure your personal information. If you have any questions about our use or your personal information, please contact DEP's Chief Privacy Officer at depprivacyofficer@wv.gov.

RECEIVED
Office of Oil and Gas

APR 07 2016

WV Department of
Environmental Protection

06/17/2016

**STATE OF WEST VIRGINIA
DEPARTMENT OF ENVIRONMENTAL PROTECTION, OFFICE OF OIL AND GAS
NOTICE OF APPLICATION**

Notice Time Requirement: notice shall be provided no later than the **filing date of permit application.**

Date of Notice: 4/7/2016 **Date Permit Application Filed:** 4/7/2016

Notice of:

- PERMIT FOR ANY WELL WORK
- CERTIFICATE OF APPROVAL FOR THE CONSTRUCTION OF AN IMPOUNDMENT OR PIT

Delivery method pursuant to West Virginia Code § 22-6A-10(b)

- PERSONAL SERVICE
- REGISTERED MAIL
- METHOD OF DELIVERY THAT REQUIRES A RECEIPT OR SIGNATURE CONFIRMATION

Pursuant to W. Va. Code § 22-6A-10(b) no later than the filing date of the application, the applicant for a permit for any well work or for a certificate of approval for the construction of an impoundment or pit as required by this article shall deliver, by personal service or by registered mail or by any method of delivery that requires a receipt or signature confirmation, copies of the application, the erosion and sediment control plan required by section seven of this article, and the well plat to each of the following persons: (1) The owners of record of the surface of the tract on which the well is or is proposed to be located; (2) The owners of record of the surface tract or tracts overlying the oil and gas leasehold being developed by the proposed well work, if the surface tract is to be used for roads or other land disturbance as described in the erosion and sediment control plan submitted pursuant to subsection (c), section seven of this article; (3) The coal owner, operator or lessee, in the event the tract of land on which the well proposed to be drilled is located [sic] is known to be underlain by one or more coal seams; (4) The owners of record of the surface tract or tracts overlying the oil and gas leasehold being developed by the proposed well work, if the surface tract is to be used for the placement, construction, enlargement, alteration, repair, removal or abandonment of any impoundment or pit as described in section nine of this article; (5) Any surface owner or water purveyor who is known to the applicant to have a water well, spring or water supply source located within one thousand five hundred feet of the center of the well pad which is used to provide water for consumption by humans or domestic animals; and (6) The operator of any natural gas storage field within which the proposed well work activity is to take place. (c)(1) If more than three tenants in common or other co-owners of interests described in subsection (b) of this section hold interests in the lands, the applicant may serve the documents required upon the person described in the records of the sheriff required to be maintained pursuant to section eight, article one, chapter eleven-a of this code. (2) Notwithstanding any provision of this article to the contrary, notice to a lien holder is not notice to a landowner, unless the lien holder is the landowner. W. Va. Code R. § 35-8-5.7.a requires, in part, that the operator shall also provide the Well Site Safety Plan ("WSSP") to the surface owner and any water purveyor or surface owner subject to notice and water testing as provided in section 15 of this rule.

Application Notice WSSP Notice E&S Plan Notice Well Plat Notice is hereby provided to:

SURFACE OWNER(s)

Name: See Attached
Address: _____

Name: _____
Address: _____

SURFACE OWNER(s) (Road and/or Other Disturbance)

Name: See Attached
Address: _____

Name: _____
Address: _____

SURFACE OWNER(s) (Impoundments or Pits)

Name: _____
Address: _____

COAL OWNER OR LESSEE

Name: See Attached
Address: _____

COAL OPERATOR

Name: _____
Address: _____

SURFACE OWNER OF WATER WELL AND/OR WATER PURVEYOR(s)

Name: _____
Address: _____

OPERATOR OF ANY NATURAL GAS STORAGE FIELD

Name: _____
Address: _____

RECEIVED
Office of Oil and Gas

*Please attach additional forms if necessary

APR 07 2016

Notice is hereby given:

Pursuant to West Virginia Code § 22-6A-10(b), notice is hereby given that the undersigned well operator has applied for a permit for well work or for a certificate of approval for the construction of an impoundment or pit.

This Notice Shall Include:

Pursuant to W. Va. Code § 22-6A-10(b), this notice shall include: (1) copies of the application; (2) the erosion and sediment control plan required by section seven of this article; and (3) the well plat.

Pursuant to W. Va. Code § 22-6A-10(f), this notice shall include: (1) a statement of the time limits for filing written comments; (2) who may file written comments; (3) the name and address of the secretary for the purpose of filing the comments and obtaining additional information; and (4) a statement that the persons may request, at the time of submitting written comments, notice of the permit decision and a list of persons qualified to test water.

Pursuant to W. Va. Code R. § 35-8-5.7.a, the operator shall provide the Well Site Safety Plan to the surface owner and any water purveyor or surface owner subject to notice and water testing as provided in section 15 of this rule.

Pursuant to W. Va. Code R. § 35-8-15.2.c, this notice shall: (1) contain a statement of the surface owner's and water purveyor's right to request sampling and analysis; (2) advise the surface owner and water purveyor of the rebuttable presumption for contamination or deprivation of a fresh water source or supply; advise the surface owner and water purveyor that refusal to allow the operator to conduct a pre-drilling water well test constitutes a method to rebut the presumption of liability; (3) advise the surface owner and water purveyor of his or her independent right to sample and analyze any water supply at his or her own expense; advise the surface owner and water purveyor whether or not the operator will utilize an independent laboratory to analyze any sample; and (4) advise the surface owner and or water purveyor that he or she can obtain from the Chief a list of water testing laboratories in the subject area capable of and qualified to test water supplies in accordance with standard acceptable methods.

Additional information related to horizontal drilling may be obtained from the Secretary, at the WV Department of Environmental Protection headquarters, located at 601 57th Street, SE, Charleston, WV 25304 (304-926-0450) or by visiting www.dep.wv.gov/oil-and-gas/pages/default.aspx.

Well Location Restrictions

Pursuant to W. Va. Code § 22-6A-12, Wells may not be drilled within two hundred fifty feet measured horizontally from any existing water well or developed spring used for human or domestic animal consumption. The center of well pads may not be located within six hundred twenty-five feet of an occupied dwelling structure, or a building two thousand five hundred square feet or larger used to house or shelter dairy cattle or poultry husbandry. This limitation is applicable to those wells, developed springs, dwellings or agricultural buildings that existed on the date a notice to the surface owner of planned entry for surveying or staking as provided in section ten of this article or a notice of intent to drill a horizontal well as provided in subsection (b), section sixteen of this article was provided, whichever occurs first, and to any dwelling under construction prior to that date. This limitation may be waived by written consent of the surface owner transmitted to the department and recorded in the real property records maintained by the clerk of the county commission for the county in which such property is located. Furthermore, the well operator may be granted a variance by the secretary from these distance restrictions upon submission of a plan which identifies the sufficient measures, facilities or practices to be employed during well site construction, drilling and operations. The variance, if granted, shall include terms and conditions the department requires to ensure the safety and protection of affected persons and property. The terms and conditions may include insurance, bonding and indemnification, as well as technical requirements. (b) No well pad may be prepared or well drilled within one hundred feet measured horizontally from any perennial stream, natural or artificial lake, pond or reservoir, or a wetland, or within three hundred feet of a naturally reproducing trout stream. No well pad may be located within one thousand feet of a surface or ground water intake of a public water supply. The distance from the public water supply as identified by the department shall be measured as follows: (1) For a surface water intake on a lake or reservoir, the distance shall be measured from the boundary of the lake or reservoir. (2) For a surface water intake on a flowing stream, the distance shall be measured from a semicircular radius extending upstream of the surface water intake. (3) For a groundwater source, the distance shall be measured from the wellhead or spring. The department may, in its discretion, waive these distance restrictions upon submission of a plan identifying sufficient measures, facilities or practices to be employed during well site construction, drilling and operations to protect the waters of the state. A waiver, if granted, shall impose any permit conditions as the secretary considers necessary. (c) Notwithstanding the foregoing provisions of this section, nothing contained in this section prevents an operator from conducting the activities permitted or authorized by a Clean Water Act Section 404 permit or other approval from the United States Army Corps of Engineers within any waters of the state or within the riparian areas referenced in this section. (d) The well location restrictions set forth in this section shall not apply to any well multiple well pad if at least one of the wells was permitted prior to the effective date of this article. (e) The secretary shall, by December 31, 2012, report to the Legislature on the noise, light, dust and volatile organic compounds generated by the drilling of horizontal wells as they relate to the well location restrictions regarding occupied dwelling structures pursuant to this section. Upon a finding, if any, by the secretary that the well location restrictions regarding occupied dwelling structures are inadequate or otherwise require alteration to address the items

RECEIVED
Office of Oil and Gas
APR 07 2016
WV Department of
Environmental Protection
06/17/2016

examined in the study required by this subsection, the secretary shall have the authority to propose for promulgation legislative rules establishing guidelines and procedures regarding reasonable levels of noise, light, dust and volatile organic compounds relating to drilling horizontal wells, including reasonable means of mitigating such factors, if necessary.

Water Well Testing:

Pursuant to West Virginia Code § 22-6A-10(d), notification shall be made, with respect to surface landowners identified in subsection (b) or water purveyors identified in subdivision (5), subsection (b) of this section, of the opportunity for testing their water well. The operator shall provide an analysis to such surface landowner or water purveyor at their request.

Water Testing Laboratories:

Pursuant to West Virginia Code § 22-6A-10(i), persons entitled to notice pursuant to subsection (b) of this section may contact the department to ascertain the names and locations of water testing laboratories in the subject area capable and qualified to test water supplies in accordance with standard accepted methods. In compiling that list of names the department shall consult with the state Bureau for Public Health and local health departments. A surface owner and water purveyor has an independent right to sample and analyze any water supply at his or her own expense. The laboratory utilized by the operator shall be approved by the agency as being certified and capable of performing sample analyses in accordance with this section.

Rebuttable Presumption for Contamination or Deprivation of a Fresh Water Source or Supply:

W. Va. Code § 22-6A-18 requires that (b) unless rebutted by one of the defenses established in subsection (c) of this section, in any action for contamination or deprivation of a fresh water source or supply within one thousand five hundred feet of the center of the well pad for horizontal well, there is a rebuttable presumption that the drilling and the oil or gas well or either was the proximate cause of the contamination or deprivation of the fresh water source or supply. (c) In order to rebut the presumption of liability established in subsection (b) of this section, the operator must prove by a preponderance of the evidence one of the following defenses: (1) The pollution existed prior to the drilling or alteration activity as determined by a predrilling or prealteration water well test. (2) The landowner or water purveyor refused to allow the operator access to the property to conduct a predrilling or prealteration water well test. (3) The water supply is not within one thousand five hundred feet of the well. (4) The pollution occurred more than six months after completion of drilling or alteration activities. (5) The pollution occurred as the result of some cause other than the drilling or alteration activity. (d) Any operator electing to preserve its defenses under subdivision (1), subsection (c) of this section shall retain the services of an independent certified laboratory to conduct the predrilling or prealteration water well test. A copy of the results of the test shall be submitted to the department and the surface owner or water purveyor in a manner prescribed by the secretary. (e) Any operator shall replace the water supply of an owner of interest in real property who obtains all or part of that owner's supply of water for domestic, agricultural, industrial or other legitimate use from an underground or surface source with a comparable water supply where the secretary determines that the water supply has been affected by contamination, diminution or interruption proximately caused by the oil or gas operation, unless waived in writing by that owner. (f) The secretary may order the operator conducting the oil or gas operation to: (1) Provide an emergency drinking water supply within twenty-four hours; (2) Provide temporary water supply within seventy-two hours; (3) Within thirty days begin activities to establish a permanent water supply or submit a proposal to the secretary outlining the measures and timetables to be used in establishing a permanent supply. The total time in providing a permanent water supply may not exceed two years. If the operator demonstrates that providing a permanent replacement water supply cannot be completed within two years, the secretary may extend the time frame on case-by-case basis; and (4) Pay all reasonable costs incurred by the real property owner in securing a water supply. (g) A person as described in subsection (b) of this section aggrieved under the provisions of subsections (b), (e) or (f) of this section may seek relief in court... (i) Notwithstanding the denial of the operator of responsibility for the damage to the real property owner's water supply or the status of any appeal on determination of liability for the damage to the real property owner's water supply, the operator may not discontinue providing the required water service until authorized to do so by the secretary or a court of competent jurisdiction.

Written Comment:

Pursuant to West Virginia Code § 22-6A-11(a), all persons described in subsection (b), section ten of this article may file written comments with the secretary as to the location or construction of the applicant's proposed well work within thirty days after the application is filed with the secretary. All persons described in West Virginia Code § 22-6A-10(b) may file written comments as to the location or construction of the applicant's proposed well work to the Secretary at:

Chief, Office of Oil and Gas
Department of Environmental Protection
601 57th St. SE
Charleston, WV 25304
(304) 926-0450

Such persons may request, at the time of submitting written comments, notice of the permit decision and a list of persons qualified to test water. **NOTE: YOU ARE NOT REQUIRED TO FILE ANY COMMENT.**

RECEIVED
Office of Oil and Gas
APR 07 2016

WV Department of
Environmental Protection

06/17/2016

Time Limits and Methods for Filing Comments.

The law requires these materials to be served on or before the date the operator files its Application. You have **THIRTY (30) DAYS** after the filing date to file your comments. Comments must be filed in person or received in the mail by the Chief's office by the time stated above. You may call the Chief's office to be sure of the date. Check with your postmaster to ensure adequate delivery time or to arrange special expedited handling. If you have been contacted by the well operator and you have signed a "voluntary statement of no objection" to the planned work described in these materials, then the permit may be issued at any time.

Pursuant to West Virginia Code § 22-6A-11(c)(2), Any objections of the affected coal operators and coal seam owners and lessees shall be addressed through the processes and procedures that exist under sections fifteen, seventeen and forty, article six of this chapter, as applicable and as incorporated into this article by section five of this article. The written comments filed by the parties entitled to notice under subdivisions (1), (2), (4), (5) and (6), subsection (b), section ten of this article shall be considered by the secretary in the permit issuance process, but the parties are not entitled to participate in the processes and proceedings that exist under sections fifteen, seventeen or forty, article six of this chapter, as applicable and as incorporated into this article by section five of this article.

Comment Requirements

Your comments must be in writing and include your name, address and telephone number, the well operator's name and well number and the approximate location of the proposed well site including district and county from the application. You may add other documents, such as sketches, maps or photographs to support your comments.

Disclaimer: All comments received will be placed on our web site <http://www.dep.wv.gov/oil-and-gas/Horizontal-Permits/Pages/default.aspx> and the applicant will automatically be forwarded an email notice that such comments have been submitted. The applicant will be expected to provide a response to comments submitted by any surface owner, water purveyor or natural gas storage operator noticed within the application.

Permit Denial or Condition

The Chief has the power to deny or condition a well work permit. Pursuant to West Virginia Code § 22-6A-8(d), the permit may not be issued or be conditioned, including conditions with respect to the location of the well and access roads prior to issuance if the director determines that:

- (1) The proposed well work will constitute a hazard to the safety of persons;
- (2) The plan for soil erosion and sediment control is not adequate or effective;
- (3) Damage would occur to publicly owned lands or resources; or
- (4) The proposed well work fails to protect fresh water sources or supplies.

A permit may also be denied under West Virginia Code § 22-6A-7(k), the secretary shall deny the issuance of a permit if the secretary determines that the applicant has committed a substantial violation of a previously issued permit for a horizontal well, including the applicable erosion and sediment control plan associated with the previously issued permit, or a substantial violation of one or more of the rules promulgated under this article, and in each instance has failed to abate or seek review of the violation within the time prescribed by the secretary pursuant to the provisions of subdivisions (1) and (2), subsection (a), section five of this article and the rules promulgated hereunder, which time may not be unreasonable.

Pursuant to West Virginia Code § 22-6A-10(g), any person entitled to submit written comments to the secretary pursuant to subsection (a), section eleven of this article, shall also be entitled to receive from the secretary a copy of the permit as issued or a copy of the order modifying or denying the permit if the person requests receipt of them as a part of the written comments submitted concerning the permit application. Such persons may request, at the time of submitting written comments, notice of the permit decision and a list of persons qualified to test water.

RECEIVED
Office of Oil and Gas
APR 07 2016
WV Department of
Environmental Protection
06/17/2016

WW-6A
(8-13)

API NO. 47-017 - 06770
OPERATOR WELL NO. 514101
Well Pad Name: OXF160

Notice is hereby given by:

Well Operator: EQT Production Company
Telephone: 304-848-0076
Email: vroark@eqt.com

Address: 115 Professional Place PO Box 280
Bridgeport WV 26330
Facsimile: 304-848-0041

Oil and Gas Privacy Notice:

The Office of Oil and Gas processes your personal information, such as name, address and telephone number, as part of our regulatory duties. Your personal information may be disclosed to other State agencies or third parties in the normal course of business or as needed to comply with statutory or regulatory requirements, including Freedom of Information Act requests. Our office will appropriately secure your personal information. If you have any questions about our use of your personal information, please contact DEP's Chief Privacy Officer at depprivacyofficer@wv.gov.



Subscribed and sworn before me this 7 day of April, 2016.
Rebecca L Wanstreet Notary Public
My Commission Expires 4-7-20

RECEIVED
Office of Oil and Gas
APR 07 2016
WV Department of
Environmental Protection

06/17/2016

17-06770

S.E. GASTON LEASE OXF 160 WELL PAD

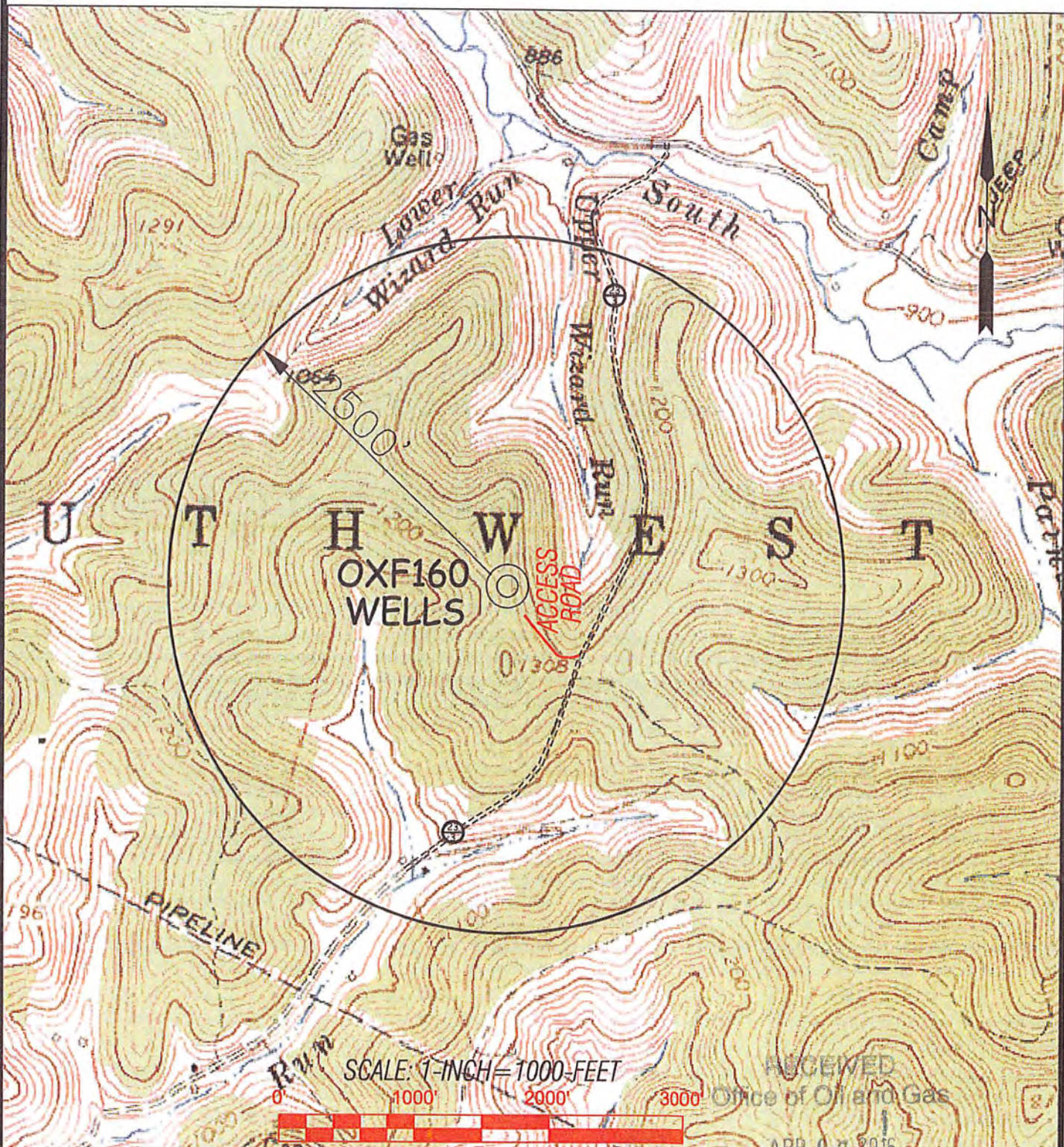

RECEIVED
Office of Oil and Gas
APR 07 2016



Land & Energy Development
Solutions from the ground up.
P.O. Box 150 • 12 Vantage Drive • Simpsonville, WV 26337 • 304.402.9034
www.slsenergy.com

TOPO SECTION OF:
OXFORD, WV 7.5' QUAD.

OPERATOR:
EQT PRODUCTION COMPANY
115 PROFESSIONAL PLACE
P.O. BOX 280
BRIDGEPORT, WV 26330

DRAWN BY K.D.W.	FILE NO. 7310	DATE 04/07/16	CADD FILE: 7310SWV513171.dwg
--------------------	------------------	------------------	---------------------------------

COUNTY	DISTRICT	TAX MAP-PARCEL NO.
DODDRIDGE	SOUTHWEST	9 - 19

06/17/2016

17-06770

Surface Owner(s)

Robert Brannon et al
881 Haystack Ln.
West Union WV 26456

Ronald Hart
335 South 22nd Street
Clarksburg WV 26301

Jeffery Hart
58 Abney Circle
Charleston WV 26314

I.L. Morris
P.O. Box 397
Glenville WV 26351

RECEIVED
Office of Oil and Gas

APR 07 2016

WV Department of
Environmental Protection 06/17/2016

Coal Owners:

WBM Heirs Properties LLC
PO Box 659
Wichita Falls TX 76307

I.L. Morris
PO Box 397
Glenville WV 26351

H3 LLC
1483 Johns Creek Road
Milton WV 25541

E.T. Blue Grass LLC
625 Liberty Ave
Suite 1700
Pittsburgh PA 15222 *Waiver*

Janice K Snider
PO Box 551
Kingwood WV 26357

Deborah Ann Cox
22 Bates Rd PMB 133
Mashpee MA 02649

Eleanor F. Delauder
2153 Iveywood St.
The Villages FL 32163

Patrick Michael Wright
624 South 7th Street
Clarksburg WV 26301

S.J.J. Leggett
1010 N. North Street
Washington CH OH 43160

Randall Leggett
1364 Locust Ave.
Fairmont WV 26554

Brenda Jo Fulton
409 Dodge Ave
Williamstown WV 26187

Carolyn Sue Gaston
1231 Bellaire St.
Fairmont WV 26554

Beverlee Ann Grose
194 Welton Way
Mooresville NC 28117

Bernadine Pearl Leggett
124 Clarksburg Rd.
Buckhannon WV 26201

Jeffrey Scott Anderson
1359 Old River Rd.
Williamstown WV 26187

Marsha Leggett
106 Neeley Ave
West Union WV 26456

Kimberly Kay Davis
700 Caroline Ave
Williamstown WV 26187

Patrick Dean Leggett
1625 Stonehenge Rd.
Charleston WV 25314

Melanie K. Dienhart
7275 Iverson Place
Paso Robles CA 93446

Eric Thomas Anderson
Rt. 2 Box 192-V
Jane Lew WV 26378

Patricia Susan Wright
842 Verdun St.
Clarksburg WV 26301

Margaret E. Gress
1108 Wylie Ridge Rd
New Cumberland WV 26047

Mona R Cumberledge
125 Ash Lane
Sistersville WV 26175

Thomas E Straw Jr
4622 WV Hwy 5 East
Glenville WV 26351

Karen M Monroe
245 S Prospect St. Apt 205
Ravenna OH 44266

Daniel Kester
PO Box 177
Salt Lick KY 40371

RECEIVED
Office of Oil and Gas

APR 07 2016

WV Department of
Environmental Protection

Additional Coal Owners:

Libby K Straw
245 S Prospect St. Apt 205
Ravenna OH 44266

Mike Kester
C/o Daniel Kester
38 Thomas Ln. Trlr 9
Clearfield KY 40313

Patty A Thomas
3560 Orchard Dr. Lot #A14
Stow OH 44244

Ed Broome, Inc
4622 WV 5E
Glennville WV 26351

Amanda Kester
438 West Main Rd. Apt. 102
Conneaut OH 44030

Freda B Jones
611 31st Street
Vienna WV 26105

Kelleigh D Leggett
310 Wynwood Dr
Willow Street PA 17584

Zadock Leggett
310 Wynwood Dr
Willow Street PA 17584

RECEIVED
Office of Oil and Gas
APR 07 2016
WV Department of
Environmental Protection

17-06770

Surface Owner(s)

Robert Brannon et al
Route 1 Box 184
West Union WV 26456

Change of address

Robert Brannon et al
881 Haystack Ln.
West Union WV 26456

Ronald Hart
335 South 22nd Street
Clarksburg WV 26301

Jeffery Hart
58 Abney Circle
Charleston WV 26314

I.L. Morris
P.O. Box 397
Glenville WV 26351

RECEIVED
Office of Oil and Gas
APR 07 2016
WV Department of
Environmental Protection

06/17/2016

17-06720

Surface Owners (Road or other Disturbance)

Robert Brannon et al
Route 1 Box 184
West Union WV 26456 ✓

Change of address

Robert Brannon et al
881 Haystack Ln.
West Union WV 26456 ✓

Ronald Hart
335 South 22nd Street
Clarksburg WV 26301 ✓

Jeffery Hart
58 Abney Circle
Charleston WV 26314 ✓

I.L. Morris
P.O. Box 397
Glenville WV 26351 ✓

RECEIVED
Office of Oil and Gas
APR 07 2016
WV Department of
Environmental Protection

06/17/2016

17-06770

Surface Owners of Tank Site

Robert Brannon et al
881 Haystack Ln.
West Union WV 26456

Change of address

Robert Brannon et al
881 Haystack Ln.
West Union WV 26456

Ronald Hart
335 South 22nd Street
Clarksburg WV 26301

Jeffery Hart
58 Abney Circle
Charleston WV 26314

I.L. Morris
P.O. Box 397
Glennville WV 26351

RECEIVED
Office of Oil and Gas
APR 07 2016
WV Department of
Environmental Protection

06/17/2016

Surface Owner(s)

Robert Brannon et al
881 Haystack Ln.
West Union WV 26456

Ronald Hart
335 South 22nd Street
Clarksburg WV 26301

Jeffery Hart
58 Abney Circle
Charleston WV 26314

I.L. Morris
P.O. Box 397
Glenville WV 26351

RECEIVED
Office of Oil and Gas
APR 07 2016
WV Department of
Environmental Protection

06/17/2016

17-06720

Surface Owners (Road or other Disturbance)

Robert Brannon et al
881 Haystack Ln.
West Union WV 26456

Ronald Hart
335 South 22nd Street
Clarksburg WV 26301

Jeffery Hart
58 Abney Circle
Charleston WV 26314

I.L. Morris
P.O. Box 397
Glennville WV 26351

RECEIVED
Office of Oil and Gas
APR 07 2016
WV Department of
Environmental Protection

06/17/2016

17-06270

Surface Owners of Tank Site

Robert Brannon et al
881 Haystack Ln.
West Union WV 26456 ✓

Ronald Hart
335 South 22nd Street
Clarksburg WV 26301 ✓

Jeffery Hart
58 Abney Circle
Charleston WV 26314 ✓

I.L. Morris
P.O. Box 397
Glenville WV 26351 ✓

RECEIVED
Office of Oil and Gas
APR 07 2016
WV Department of
Environmental Protection

06/17/2016



17-06770

WEST VIRGINIA DEPARTMENT OF TRANSPORTATION
Division of Highways

1900 Kanawha Boulevard East • Building Five • Room 110
Charleston, West Virginia 25305-0430 • (304) 558-3505

Earl Ray Tomblin
Governor

Paul A. Mattox, Jr., P. E.
Secretary of Transportation/
Commissioner of Highways

March 7, 2016

James A. Martin, Chief
Office of Oil and Gas
Department of Environmental Protection
601 57th Street, SE
Charleston, WV 25304

Subject: DOH Permit for the OXF160 Well Site, Doddridge County

OXF160H5 #513702
OXF160H6 #513755
OXF160H9 #514101

Dear Dr. Martin,

This well site will be accessed from Permit # 04-12-0308 applied for by EQT Production Company for access to the State Road for a well pad located off of Doddridge County Route 23/3 SLS.

The operator has signed a STATEWIDE OIL AND GAS ROAD MAINTENANCE BONDING AGREEMENT and provided the required Bond. This operator is currently in compliance with the DOH OIL AND GAS POLICY dated January 3, 2012.

Very Truly Yours,

Gary K. Clayton
Regional Maintenance Engineer

Cc: Nick Bumgardner
EQT Production Company
CH, OM, D-4
File

RECEIVED
Office of Oil and Gas

APR 07 2016

WV Department of
Environmental Protection

06/17/2016

**Anticipated Frac Additives
Chemical Names and CAS numbers**

17-06770

<u>Material</u>	<u>Ingredient</u>	<u>CAS Number</u>
Water		
Sand	Hydrotreated light petroleum distillate	14808-60-7
	Tributyl tetradecyl phosphonium chloride	64742-47-8
Friction Reducer	Ammonium chloride	81741-28-8
Biocide	Hydrochloric Acid	12125-02-9
Scale Inhibitor	Propargyl Alcohol	7647-01-0
15% Hydrochloric Acid	Methanol	107-19-7
Corrosion Inhibitor	Guar Gum	67-56-1
Corrosion Inhibitor	Sodium Persulfate	9000-30-0
Gelling Agent	Potassium Carbonate	7775-27-1
Oxidizing Breaker		584-08-7
Buffering Agent		

RECEIVED
Office of Oil and Gas

APR 07 2016

WV Department of
Environmental Protection

06/17/2016

**WVDEP OOG
ACCEPTED AS-BUILT**

WJL 4/28/2016

OXF-160 SITE PLAN MODIFICATION EQT PRODUCTION COMPANY

EXISTING WELL #s API NO. 47-017-6112, 47-017-6113 & 47-017-6114

PROPOSED WELL #s H2 WV-513172, H5 WV-513702, H6 WV-513775, & H9 WV-514101

SITUATE ON THE WATERS OF UPPER RUN OF MIDDLE FORK OF SOUTH FORK OF
HUGHES RIVER WATERSHED IN SOUTHWEST DISTRICT, DODDRIDGE COUNTY, WEST
VIRGINIA.

PROJECT INFORMATION

PROJECT NAME: OXF-160 SITE PLAN MODIFICATION
TAX PARCELS: 19, 20 & 42
SOUTHWEST DISTRICT
MAP 9 & 10

SURFACE OWNER:
ROBERT BRANNON, ET AL
SOUTHWEST DISTRICT
DODDRIDGE COUNTY, WV
PROPERTY AREA: 70± ACRES

JEFFERY HART & RONALD L. HART
SOUTHWEST DISTRICT
DODDRIDGE COUNTY, WV
PROPERTY AREA: 60± ACRES

INE MORRIS
SOUTHWEST DISTRICT
DODDRIDGE COUNTY, WV
PROPERTY AREA: 6633.75± ACRES

ROYALTY OWNERS:
MONA R. CUMBERLEDGE, ET AL
SOUTHWEST DISTRICT
DODDRIDGE COUNTY, WV
PROPERTY AREA: 206± ACRES

WEM HEBS PROPERTIES, LLC
SOUTHWEST DISTRICT
DODDRIDGE COUNTY, WV
PROPERTY AREA: 1,091.25± ACRES

SITE LOCATION:
THE OXF-160 SITE IS LOCATED ON A POINT SOUTHEAST OF CO. RT. 22/2, APPROXIMATELY 0.93 MILES SOUTHWEST OF CO. RT. 22/3 AND CO. RT. 19/1 INTERSECTION.

OXF-160 LOCATION COORDINATES

ENTRANCE
LATITUDE: 39.190316 LONGITUDE: -81.797023 (NAD 83)
LATITUDE: 4336906.4 LONGITUDE: 517533.2 (UTM NAD 83)

WELL PAD
LATITUDE: 39.181577 LONGITUDE: -81.796938 (NAD 83)
LATITUDE: 4336945.9 LONGITUDE: 517359.9 (UTM NAD 83)

40K TANK PAD
LATITUDE: 39.182793 LONGITUDE: -81.799490 (NAD 83)
LATITUDE: 4337079.7 LONGITUDE: 517317.6 (UTM NAD 83)

SITE DISTURBANCE COMPUTATIONS

ORIGINAL LUD ACREAGE= 16.9± ACRES

GENERAL DESCRIPTION

THE OXF-160 WELL PAD AND ASSOCIATED INFRASTRUCTURE ARE CONSTRUCTED. THE ASSOCIATED PIT WILL BE CONSTRUCTED. ALL THESE STRUCTURES WILL AID IN THE DEVELOPMENT OF ADDITIONAL MARCELLUS SHALE GAS WELLS.

MISS Utility of West Virginia
1-800-245-4848
West Virginia State Law
(Section XIV: Chapter 24-C)
Requires that you call two
business days before you dig in
the state of West Virginia.
IT'S THE LAW!!

OXFORD QUAD

LOCATION MAP

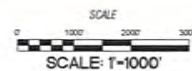
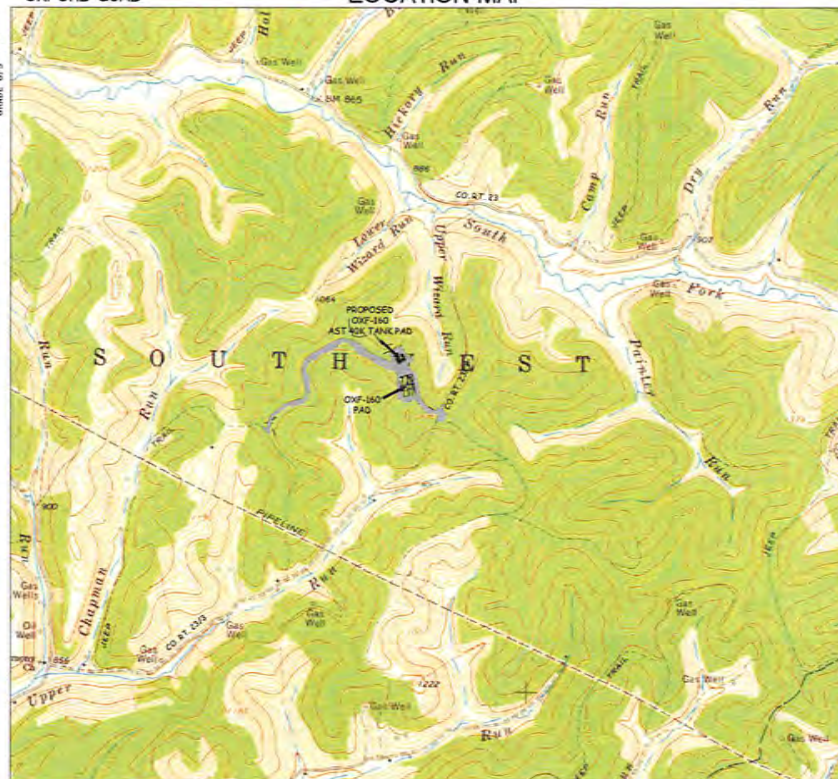

SHEET INDEX

- 1 - COVER SHEET
- 2 - CONSTRUCTION NOTES
- 3 - INDEX SHEET
- 4 - ACCESS ROAD AND PAD
- 5 - ACCESS ROAD AND PIT
- 6 - ACCESS ROAD
- 7 - TANK PAD & WELL PAD
- 8 - WELL PAD & ACCESS ROAD
- 9 - ACCESS ROAD PROFILE
- 10 - TANK PAD PROFILE
- 11 - CONSTRUCTION DETAILS
- 12 - CONSTRUCTION DETAILS
- 13 - CONSTRUCTION DETAILS

LEGEND

PROPOSED COMPOST FILTER SOCK	
EX. ROAD EDGE OF GRAVEL/DIRT	
EX. ROAD EDGE OF PAVEMENT	
EX. ROAD CENTERLINE	
EX. EROSION	
EX. CULVERT	
EX. SAFETY FENCE	
EX. GATE	
EX. OVERHEAD UTILITY	
EX. OVERHEAD UTILITY R/W	
EX. POWER POLE	
EX. TELEPHONE LINE	
EX. GASLINE	
EX. GASLINE R/W	
PROPOSED RIP RAP	
EX. RIP RAP	
EX. BUSHY FILE	
EX. DEGRADED STREAM	
EX. STRUCTURE	
EX. PIPELINE MARKER	
REG. FOOTPRINT	
EDGE OF GRAVEL PAD	
EDGE OF BERM	
EX. SUPER SILT FENCE	
EX. REINFORCED SILT FENCE	
BERM	
GRAVEL	
ORIGINAL UNDISTURBED 2' CONTOURS	
AS PAINT 2' CONTOURS	
EXISTING WELL LOCATIONS	
PROPOSED WELL LOCATIONS	
SPOT ELEVATIONS	
WATERLINE	

SURVEY NOTE

THE CERTIFICATION OF THIS DRAWING APPLIES ONLY TO THE TOPOGRAPHIC MAPPING AS GENERATED FROM THE FIELD DATA OBTAINED AT THE TIME OF THE FIELD SURVEY(S) ON 08/12/14, 10/25/14, 10/26/14, 10/26/14, 10/26/14, 10/26/14, 10/26/14, 10/26/14 & 01/15/16

DATE	4/28/16	DESCRIPTION	PROPERTY OWNER LABELS	P.L.H.	P.E.S.
REVISION	1	DATE	4/28/16	ROAD PROFILE AND DUMPS ADDED	
<p>THIS DOCUMENT WAS PREPARED BY SWITH LAND SURVEYING, INC. P.O. BOX 847</p>					
<p>OXF-160 SITE PLAN MODIFICATION</p> <p>THIS DOCUMENT WAS PREPARED BY EQT PRODUCTION COMPANY</p>					
DATE: 03-30-2016					
SCALE: 1" = 1000'					
DESIGNED BY: W.A.W.					
FILE NO. 8219					
SHEET: 1 OF 13					

GRID NORTH AND SURVEY ELEVATIONS SHOWN HEREON WERE ESTABLISHED BY DGPS SURVEY GRADE.

**WVDEP OOG
ACCEPTED AS-BUILT**
1/21 4/28/2016

OXF-160 SITE PLAN MODIFICATION EQT PRODUCTION COMPANY

WELL ELEVATION DETAIL

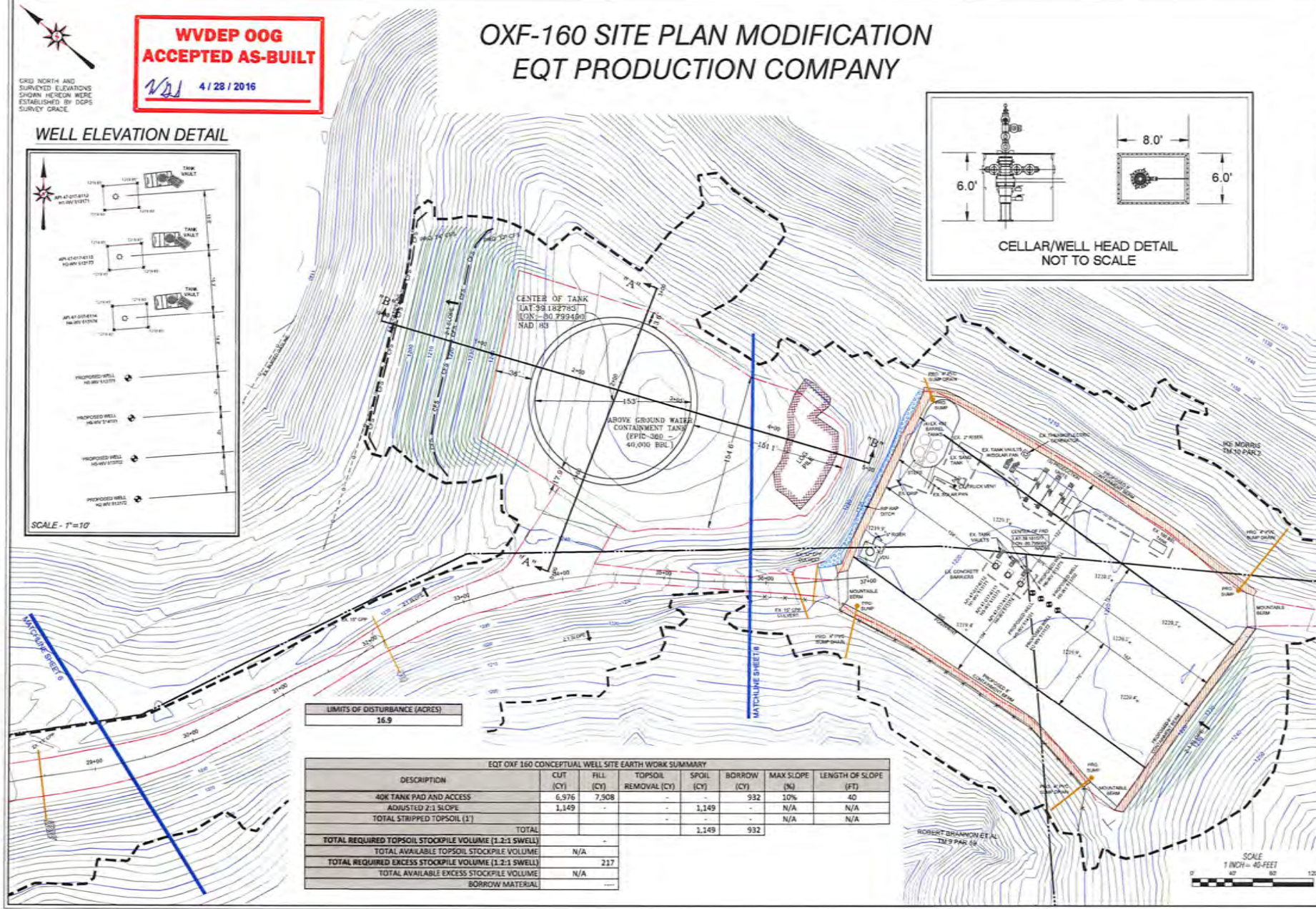
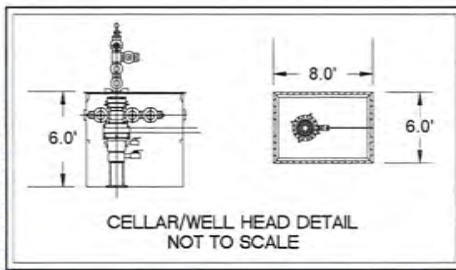
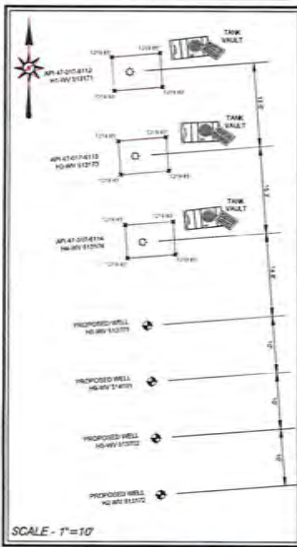

EQT OXF 160 CONCEPTUAL WELL SITE EARTH WORK SUMMARY

DESCRIPTION	CUT (CY)	FILL (CY)	TOPSOIL REMOVAL (CY)	SPOIL (CY)	BORROW (CY)	MAX SLOPE (IN)	LENGTH OF SLOPE (FT)
40K TANK PAD AND ACCESS	6,976	7,908	-	-	932	10%	40
ADJUSTED 2:1 SLOPE	1,149	-	-	1,149	-	N/A	N/A
TOTAL STRIPPED TOPSOIL (1)	-	-	-	-	-	N/A	N/A
TOTAL							
TOTAL REQUIRED TOPSOIL STOCKPILE VOLUME (1.2:1 SWELL)							
TOTAL AVAILABLE TOPSOIL STOCKPILE VOLUME		N/A					
TOTAL REQUIRED EXCESS STOCKPILE VOLUME (1.2:1 SWELL)							217
TOTAL AVAILABLE EXCESS STOCKPILE VOLUME							N/A
BORROW MATERIAL							

REV	DESCRIPTION	DATE
1	PROPERTY OWNER LABELS, ROAD PROFILE AND SHOPS ADDED	10/21/16
2		4/28/16

EQT
Where energy meets innovation.

SLS
Land & Energy Development

THIS DOCUMENT WAS PREPARED BY SMITH LAND SURVEYING, INC. FOR EQT

OXF-160 SITE PLAN MODIFICATION
THIS DOCUMENT WAS PREPARED BY SMITH LAND SURVEYING, INC. FOR EQT

DATE: 03-30-2016
SCALE: 1"=40'
DESIGNED BY: W.A.M.
FILE NO: 0010
SHEET: 7 OF 13

4701706770

OXF-160 SITE PLAN MODIFICATION EQT PRODUCTION COMPANY

EXISTING WELL #s API NO. 47-017-6112, 47-017-6113 & 47-017-6114
PROPOSED WELL #s H2 WV-513172, H5 WV-513702, H6 WV-513775, & H9 WV-514101
 SITUATE ON THE WATERS OF UPPER RUN OF MIDDLE FORK OF SOUTH FORK OF HUGHES RIVER WATERSHED IN SOUTHWEST DISTRICT, DODDRIDGE COUNTY, WEST VIRGINIA.

PROJECT INFORMATION

PROJECT NAME: OXF-160 SITE PLAN MODIFICATION
 TAX PARCELS: 19, 20 & 02
 SOUTHWEST DISTRICT
 MAP 9 & 19

SURFACE OWNER:
 ROBERT BRANNON, ET AL
 SOUTHWEST DISTRICT
 DODDRIDGE COUNTY, WV
 PROPERTY AREA: 70± ACRES

JEFFERY HART & RONALD L. HART
 SOUTHWEST DISTRICT
 DODDRIDGE COUNTY, WV
 PROPERTY AREA: 60± ACRES

W.E. MORRIS
 SOUTHWEST DISTRICT
 DODDRIDGE COUNTY, WV
 PROPERTY AREA: 6600.75± ACRES

ROYALTY OWNERS:
 MONA E. CUMBERGEO, ET AL
 SOUTHWEST DISTRICT
 DODDRIDGE COUNTY, WV
 PROPERTY AREA: 206± ACRES

WEM HEIRS PROPERTIES, LLC
 SOUTHWEST DISTRICT
 DODDRIDGE COUNTY, WV
 PROPERTY AREA: 1891.25± ACRES

SITE LOCATION:
 THE OXF-160 SITE IS LOCATED ON A POINT SOUTHEAST OF CO. RT. 22/3, APPROXIMATELY 0.90 MILES SOUTHWEST OF CO. RT. 23/3 AND CO. RT. 19/11 INTERSECTION.

OXF-160 LOCATION COORDINATES

ENTRANCE
 LATITUDE: 39.180366 LONGITUDE: -80.799003 (NAD 83)
 LATITUDE: 4336866.4 LONGITUDE: 567533.2 (UTM NAD 83)

WELL PAD
 LATITUDE: 39.181577 LONGITUDE: -80.799006 (NAD 83)
 LATITUDE: 4336945.9 LONGITUDE: 517359.9 (UTM NAD 83)

SHUT-IN PAD
 LATITUDE: 39.182793 LONGITUDE: -80.799480 (NAD 83)
 LATITUDE: 4337079.7 LONGITUDE: 517317.8 (UTM NAD 83)

SITE DISTURBANCE COMPUTATIONS

ORIGINAL LDD ACRES - 18.9± ACRES

GENERAL DESCRIPTION

THE OXF-160 WELL PAD AND ASSOCIATED INFRASTRUCTURE ARE CONSTRUCTED THE ASSOCIATED FET WILL BE CONSTRUCTED ALL THREE STRUCTURES WILL AID IN THE DEVELOPMENT OF ADDITIONAL MARCELLUS SHALE GAS WELLS.

MISS Utility of West Virginia
 1-800-245-4848
 West Virginia State Law
 (Section XIV: Chapter 24-C)
 Requires that you call two
 business days before you dig in
 the state of West Virginia.
IT'S THE LAW!!

GRID NORTH AND ELEVATIONS
 BASED ON HORIZON WIDE SURVEY
 ESTABLISHED BY
 GRADE D.P.S.

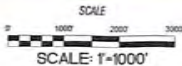
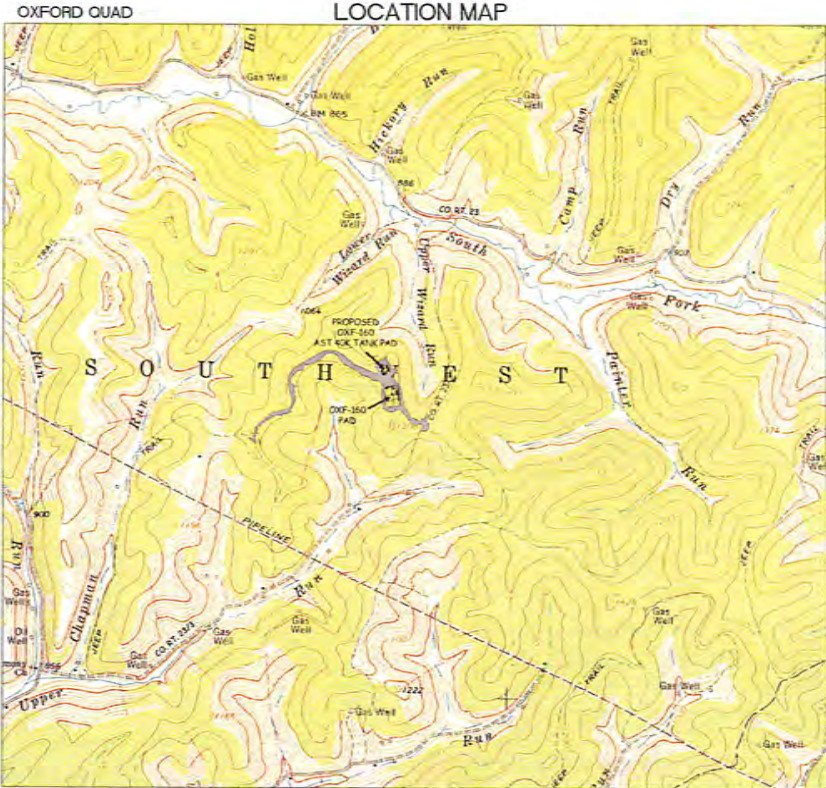

SHEET INDEX

- 1 - COVER SHEET
- 2 - CONSTRUCTION NOTES
- 3 - INDEX SHEET
- 4 - ACCESS ROAD AND PAD
- 5 - ACCESS ROAD AND FET
- 6 - ACCESS ROAD
- 7 - TANK PAD & WELL PAD
- 8 - WELL PAD & ACCESS ROAD
- 9 - TANK PAD PROFILE
- 10 - CONSTRUCTION DETAILS
- 11 - CONSTRUCTION DETAILS
- 12 - CONSTRUCTION DETAILS

DAF

LEGEND

PROPOSED COMPOST FILTER ROCK	[Symbol]
EX ROAD EDGE OF GRAVEL/CLAY	[Symbol]
EX ROAD EDGE OF PAVEMENT	[Symbol]
EX ROAD CENTERLINE	[Symbol]
EX DITCHLINE	[Symbol]
EX CURB/SEW	[Symbol]
EX SAFETY FENCE	[Symbol]
EX GATE	[Symbol]
EX OVERHEAD UTILITY	[Symbol]
EX OVERHEAD UTILITY R/W	[Symbol]
EX POWER POLE	[Symbol]
EX TELEPHONE LINE	[Symbol]
EX CASING	[Symbol]
EX CASING R/W	[Symbol]
PROPOSED RIP RAP	[Symbol]
EX RIP RAP	[Symbol]
EX BRUSH PILE	[Symbol]
EX DELINEATED STREAM	[Symbol]
EX STRUCTURE	[Symbol]
EX PIPELINE MARKER	[Symbol]
EX FOOTPRINT	[Symbol]
EDGE OF GRAVEL PAD	[Symbol]
EDGE OF BEAM	[Symbol]
EX SHIPPER SELF FENCE	[Symbol]
EX REINFORCED SELF FENCE	[Symbol]
BERM	[Symbol]
GRAVEL	[Symbol]
ORIGINAL GROUND 2' CONTOURS	[Symbol]
AS BUILT 2' CONTOURS	[Symbol]
EXISTING WELL LOCATIONS	[Symbol]
PROPOSED WELL LOCATIONS	[Symbol]
SPOT ELEVATIONS	[Symbol]
WATERLINE	[Symbol]

SURVEY NOTE
 1. THE CERTIFICATION OF THIS DRAWING APPLIES ONLY TO THE TOPOGRAPHIC MAPPING AS DERIVED FROM THE FIELD DATA OBTAINED AT THE TIME OF THE FIELD SURVEYS ON 08/07/14, 08/07/14, 08/08/14, 08/08/14, 08/09/14, 08/09/14, 08/10/14, 08/10/14, 08/11/14, 08/11/14, 08/12/14, 08/12/14, 09/01/14, 09/01/14, 09/02/14, 09/02/14, 09/03/14, 09/03/14, 09/04/14, 09/04/14, 09/05/14, 09/05/14, 09/06/14, 09/06/14, 09/07/14, 09/07/14, 09/08/14, 09/08/14, 09/09/14, 09/09/14, 09/10/14, 09/10/14, 09/11/14, 09/11/14, 09/12/14, 09/12/14, 10/01/14, 10/01/14, 10/02/14, 10/02/14, 10/03/14, 10/03/14, 10/04/14, 10/04/14, 10/05/14, 10/05/14, 10/06/14, 10/06/14, 10/07/14, 10/07/14, 10/08/14, 10/08/14, 10/09/14, 10/09/14, 10/10/14, 10/10/14, 10/11/14, 10/11/14, 10/12/14, 10/12/14, 11/01/14, 11/01/14, 11/02/14, 11/02/14, 11/03/14, 11/03/14, 11/04/14, 11/04/14, 11/05/14, 11/05/14, 11/06/14, 11/06/14, 11/07/14, 11/07/14, 11/08/14, 11/08/14, 11/09/14, 11/09/14, 11/10/14, 11/10/14, 11/11/14, 11/11/14, 11/12/14, 11/12/14, 12/01/14, 12/01/14, 12/02/14, 12/02/14, 12/03/14, 12/03/14, 12/04/14, 12/04/14, 12/05/14, 12/05/14, 12/06/14, 12/06/14, 12/07/14, 12/07/14, 12/08/14, 12/08/14, 12/09/14, 12/09/14, 12/10/14, 12/10/14, 12/11/14, 12/11/14, 12/12/14, 12/12/14, 13/01/14, 13/01/14, 13/02/14, 13/02/14, 13/03/14, 13/03/14, 13/04/14, 13/04/14, 13/05/14, 13/05/14, 13/06/14, 13/06/14, 13/07/14, 13/07/14, 13/08/14, 13/08/14, 13/09/14, 13/09/14, 13/10/14, 13/10/14, 13/11/14, 13/11/14, 13/12/14, 13/12/14, 14/01/14, 14/01/14, 14/02/14, 14/02/14, 14/03/14, 14/03/14, 14/04/14, 14/04/14, 14/05/14, 14/05/14, 14/06/14, 14/06/14, 14/07/14, 14/07/14, 14/08/14, 14/08/14, 14/09/14, 14/09/14, 14/10/14, 14/10/14, 14/11/14, 14/11/14, 14/12/14, 14/12/14, 15/01/14, 15/01/14, 15/02/14, 15/02/14, 15/03/14, 15/03/14, 15/04/14, 15/04/14, 15/05/14, 15/05/14, 15/06/14, 15/06/14, 15/07/14, 15/07/14, 15/08/14, 15/08/14, 15/09/14, 15/09/14, 15/10/14, 15/10/14, 15/11/14, 15/11/14, 15/12/14, 15/12/14, 16/01/14, 16/01/14, 16/02/14, 16/02/14, 16/03/14, 16/03/14, 16/04/14, 16/04/14, 16/05/14, 16/05/14, 16/06/14, 16/06/14, 16/07/14, 16/07/14, 16/08/14, 16/08/14, 16/09/14, 16/09/14, 16/10/14, 16/10/14, 16/11/14, 16/11/14, 16/12/14, 16/12/14, 17/01/14, 17/01/14, 17/02/14, 17/02/14, 17/03/14, 17/03/14, 17/04/14, 17/04/14, 17/05/14, 17/05/14, 17/06/14, 17/06/14, 17/07/14, 17/07/14, 17/08/14, 17/08/14, 17/09/14, 17/09/14, 17/10/14, 17/10/14, 17/11/14, 17/11/14, 17/12/14, 17/12/14, 18/01/14, 18/01/14, 18/02/14, 18/02/14, 18/03/14, 18/03/14, 18/04/14, 18/04/14, 18/05/14, 18/05/14, 18/06/14, 18/06/14, 18/07/14, 18/07/14, 18/08/14, 18/08/14, 18/09/14, 18/09/14, 18/10/14, 18/10/14, 18/11/14, 18/11/14, 18/12/14, 18/12/14, 19/01/14, 19/01/14, 19/02/14, 19/02/14, 19/03/14, 19/03/14, 19/04/14, 19/04/14, 19/05/14, 19/05/14, 19/06/14, 19/06/14, 19/07/14, 19/07/14, 19/08/14, 19/08/14, 19/09/14, 19/09/14, 19/10/14, 19/10/14, 19/11/14, 19/11/14, 19/12/14, 19/12/14, 20/01/14, 20/01/14, 20/02/14, 20/02/14, 20/03/14, 20/03/14, 20/04/14, 20/04/14, 20/05/14, 20/05/14, 20/06/14, 20/06/14, 20/07/14, 20/07/14, 20/08/14, 20/08/14, 20/09/14, 20/09/14, 20/10/14, 20/10/14, 20/11/14, 20/11/14, 20/12/14, 20/12/14, 21/01/14, 21/01/14, 21/02/14, 21/02/14, 21/03/14, 21/03/14, 21/04/14, 21/04/14, 21/05/14, 21/05/14, 21/06/14, 21/06/14, 21/07/14, 21/07/14, 21/08/14, 21/08/14, 21/09/14, 21/09/14, 21/10/14, 21/10/14, 21/11/14, 21/11/14, 21/12/14, 21/12/14, 22/01/14, 22/01/14, 22/02/14, 22/02/14, 22/03/14, 22/03/14, 22/04/14, 22/04/14, 22/05/14, 22/05/14, 22/06/14, 22/06/14, 22/07/14, 22/07/14, 22/08/14, 22/08/14, 22/09/14, 22/09/14, 22/10/14, 22/10/14, 22/11/14, 22/11/14, 22/12/14, 22/12/14, 23/01/14, 23/01/14, 23/02/14, 23/02/14, 23/03/14, 23/03/14, 23/04/14, 23/04/14, 23/05/14, 23/05/14, 23/06/14, 23/06/14, 23/07/14, 23/07/14, 23/08/14, 23/08/14, 23/09/14, 23/09/14, 23/10/14, 23/10/14, 23/11/14, 23/11/14, 23/12/14, 23/12/14, 24/01/14, 24/01/14, 24/02/14, 24/02/14, 24/03/14, 24/03/14, 24/04/14, 24/04/14, 24/05/14, 24/05/14, 24/06/14, 24/06/14, 24/07/14, 24/07/14, 24/08/14, 24/08/14, 24/09/14, 24/09/14, 24/10/14, 24/10/14, 24/11/14, 24/11/14, 24/12/14, 24/12/14, 25/01/14, 25/01/14, 25/02/14, 25/02/14, 25/03/14, 25/03/14, 25/04/14, 25/04/14, 25/05/14, 25/05/14, 25/06/14, 25/06/14, 25/07/14, 25/07/14, 25/08/14, 25/08/14, 25/09/14, 25/09/14, 25/10/14, 25/10/14, 25/11/14, 25/11/14, 25/12/14, 25/12/14, 26/01/14, 26/01/14, 26/02/14, 26/02/14, 26/03/14, 26/03/14, 26/04/14, 26/04/14, 26/05/14, 26/05/14, 26/06/14, 26/06/14, 26/07/14, 26/07/14, 26/08/14, 26/08/14, 26/09/14, 26/09/14, 26/10/14, 26/10/14, 26/11/14, 26/11/14, 26/12/14, 26/12/14, 27/01/14, 27/01/14, 27/02/14, 27/02/14, 27/03/14, 27/03/14, 27/04/14, 27/04/14, 27/05/14, 27/05/14, 27/06/14, 27/06/14, 27/07/14, 27/07/14, 27/08/14, 27/08/14, 27/09/14, 27/09/14, 27/10/14, 27/10/14, 27/11/14, 27/11/14, 27/12/14, 27/12/14, 28/01/14, 28/01/14, 28/02/14, 28/02/14, 28/03/14, 28/03/14, 28/04/14, 28/04/14, 28/05/14, 28/05/14, 28/06/14, 28/06/14, 28/07/14, 28/07/14, 28/08/14, 28/08/14, 28/09/14, 28/09/14, 28/10/14, 28/10/14, 28/11/14, 28/11/14, 28/12/14, 28/12/14, 29/01/14, 29/01/14, 29/02/14, 29/02/14, 29/03/14, 29/03/14, 29/04/14, 29/04/14, 29/05/14, 29/05/14, 29/06/14, 29/06/14, 29/07/14, 29/07/14, 29/08/14, 29/08/14, 29/09/14, 29/09/14, 29/10/14, 29/10/14, 29/11/14, 29/11/14, 29/12/14, 29/12/14, 30/01/14, 30/01/14, 30/02/14, 30/02/14, 30/03/14, 30/03/14, 30/04/14, 30/04/14, 30/05/14, 30/05/14, 30/06/14, 30/06/14, 30/07/14, 30/07/14, 30/08/14, 30/08/14, 30/09/14, 30/09/14, 30/10/14, 30/10/14, 30/11/14, 30/11/14, 30/12/14, 30/12/14, 31/01/14, 31/01/14, 31/02/14, 31/02/14, 31/03/14, 31/03/14, 31/04/14, 31/04/14, 31/05/14, 31/05/14, 31/06/14, 31/06/14, 31/07/14, 31/07/14, 31/08/14, 31/08/14, 31/09/14, 31/09/14, 31/10/14, 31/10/14, 31/11/14, 31/11/14, 31/12/14, 31/12/14, 32/01/14, 32/01/14, 32/02/14, 32/02/14, 32/03/14, 32/03/14, 32/04/14, 32/04/14, 32/05/14, 32/05/14, 32/06/14, 32/06/14, 32/07/14, 32/07/14, 32/08/14, 32/08/14, 32/09/14, 32/09/14, 32/10/14, 32/10/14, 32/11/14, 32/11/14, 32/12/14, 32/12/14, 33/01/14, 33/01/14, 33/02/14, 33/02/14, 33/03/14, 33/03/14, 33/04/14, 33/04/14, 33/05/14, 33/05/14, 33/06/14, 33/06/14, 33/07/14, 33/07/14, 33/08/14, 33/08/14, 33/09/14, 33/09/14, 33/10/14, 33/10/14, 33/11/14, 33/11/14, 33/12/14, 33/12/14, 34/01/14, 34/01/14, 34/02/14, 34/02/14, 34/03/14, 34/03/14, 34/04/14, 34/04/14, 34/05/14, 34/05/14, 34/06/14, 34/06/14, 34/07/14, 34/07/14, 34/08/14, 34/08/14, 34/09/14, 34/09/14, 34/10/14, 34/10/14, 34/11/14, 34/11/14, 34/12/14, 34/12/14, 35/01/14, 35/01/14, 35/02/14, 35/02/14, 35/03/14, 35/03/14, 35/04/14, 35/04/14, 35/05/14, 35/05/14, 35/06/14, 35/06/14, 35/07/14, 35/07/14, 35/08/14, 35/08/14, 35/09/14, 35/09/14, 35/10/14, 35/10/14, 35/11/14, 35/11/14, 35/12/14, 35/12/14, 36/01/14, 36/01/14, 36/02/14, 36/02/14, 36/03/14, 36/03/14, 36/04/14, 36/04/14, 36/05/14, 36/05/14, 36/06/14, 36/06/14, 36/07/14, 36/07/14, 36/08/14, 36/08/14, 36/09/14, 36/09/14, 36/10/14, 36/10/14, 36/11/14, 36/11/14, 36/12/14, 36/12/14, 37/01/14, 37/01/14, 37/02/14, 37/02/14, 37/03/14, 37/03/14, 37/04/14, 37/04/14, 37/05/14, 37/05/14, 37/06/14, 37/06/14, 37/07/14, 37/07/14, 37/08/14, 37/08/14, 37/09/14, 37/09/14, 37/10/14, 37/10/14, 37/11/14, 37/11/14, 37/12/14, 37/12/14, 38/01/14, 38/01/14, 38/02/14, 38/02/14, 38/03/14, 38/03/14, 38/04/14, 38/04/14, 38/05/14, 38/05/14, 38/06/14, 38/06/14, 38/07/14, 38/07/14, 38/08/14, 38/08/14, 38/09/14, 38/09/14, 38/10/14, 38/10/14, 38/11/14, 38/11/14, 38/12/14, 38/12/14, 39/01/14, 39/01/14, 39/02/14, 39/02/14, 39/03/14, 39/03/14, 39/04/14, 39/04/14, 39/05/14, 39/05/14, 39/06/14, 39/06/14, 39/07/14, 39/07/14, 39/08/14, 39/08/14, 39/09/14, 39/09/14, 39/10/14, 39/10/14, 39/11/14, 39/11/14, 39/12/14, 39/12/14, 40/01/14, 40/01/14, 40/02/14, 40/02/14, 40/03/14, 40/03/14, 40/04/14, 40/04/14, 40/05/14, 40/05/14, 40/06/14, 40/06/14, 40/07/14, 40/07/14, 40/08/14, 40/08/14, 40/09/14, 40/09/14, 40/10/14, 40/10/14, 40/11/14, 40/11/14, 40/12/14, 40/12/14, 41/01/14, 41/01/14, 41/02/14, 41/02/14, 41/03/14, 41/03/14, 41/04/14, 41/04/14, 41/05/14, 41/05/14, 41/06/14, 41/06/14, 41/07/14, 41/07/14, 41/08/14, 41/08/14, 41/09/14, 41/09/14, 41/10/14, 41/10/14, 41/11/14, 41/11/14, 41/12/14, 41/12/14, 42/01/14, 42/01/14, 42/02/14, 42/02/14, 42/03/14, 42/03/14, 42/04/14, 42/04/14, 42/05/14, 42/05/14, 42/06/14, 42/06/14, 42/07/14, 42/07/14, 42/08/14, 42/08/14, 42/09/14, 42/09/14, 42/10/14, 42/10/14, 42/11/14, 42/11/14, 42/12/14, 42/12/14, 43/01/14, 43/01/14, 43/02/14, 43/02/14, 43/03/14, 43/03/14, 43/04/14, 43/04/14, 43/05/14, 43/05/14, 43/06/14, 43/06/14, 43/07/14, 43/07/14, 43/08/14, 43/08/14, 43/09/14, 43/09/14, 43/10/14, 43/10/14, 43/11/14, 43/11/14, 43/12/14, 43/12/14, 44/01/14, 44/01/14, 44/02/14, 44/02/14, 44/03/14, 44/03/14, 44/04/14, 44/04/14, 44/05/14, 44/05/14, 44/06/14, 44/06/14, 44/07/14, 44/07/14, 44/08/14, 44/08/14, 44/09/14, 44/09/14, 44/10/14, 44/10/14, 44/11/14, 44/11/14, 44/12/14, 44/12/14, 45/01/14, 45/01/14, 45/02/14, 45/02/14, 45/03/14, 45/03/14, 45/04/14, 45/04/14, 45/05/14, 45/05/14, 45/06/14, 45/06/14, 45/07/14, 45/07/14, 45/08/14, 45/08/14, 45/09/14, 45/09/14, 45/10/14, 45/10/14, 45/11/14, 45/11/14, 45/12/14, 45/12/14, 46/01/14, 46/01/14, 46/02/14, 46/02/14, 46/03/14, 46/03/14, 46/04/14, 46/04/14, 46/05/14, 46/05/14, 46/06/14, 46/06/14, 46/07/14, 46/07/14, 46/08/14, 46/08/14, 46/09/14, 46/09/14,

4701706770

GRID NORTH AND SURVEYED ELEVATIONS SHOWN HEREON WERE ESTABLISHED BY SDPS SURVEY GRADE

OXF-160 SITE PLAN MODIFICATION EQT PRODUCTION COMPANY



RECEIVED
Office of Oil and Gas
APR 22 2016
DAF



THIS DOCUMENT WAS PREPARED BY SMITH LAND SURVEYING, INC. FOR EQT

OXF-160 SITE PLAN MODIFICATION
THIS DOCUMENT WAS PREPARED BY SMITH LAND SURVEYING, INC. FOR EQT

DATE: 03-30-2016
SCALE: 200'
DESIGNED BY: W.A.W.
FILE NO.: 0210
SHEET 3 OF 12

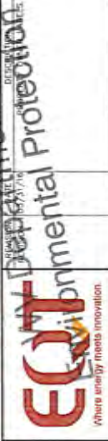

Department of

BY: K.L.H.