

OXF160
WV 513775
EQT PRODUCTION COMPANY

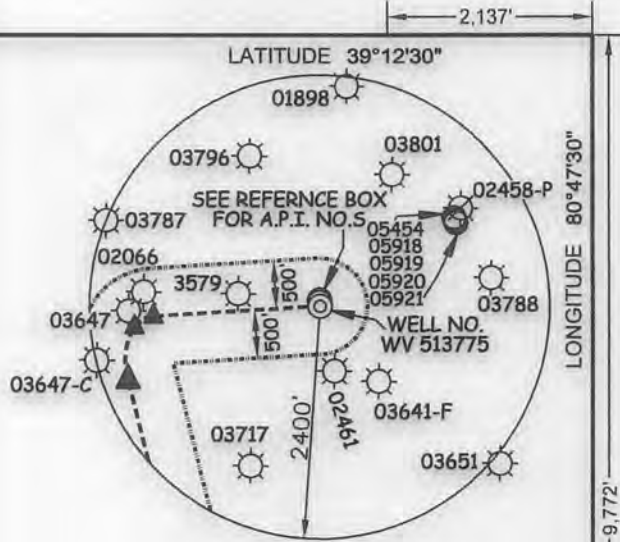

(S.P.C. NORTH ZONE) (UTM(M) ZONE 17 NORTH)

NAD'27 S.P.C.(FT)	N. 250,880.72	E. 1,631,716.66
NAD'27 GEO.	LAT-(N) 39.181504	LONG-(W) 80.799204
NAD'83 UTM (M)	N. 4,336,947.27	E. 517,357.69
<u>LANDING POINT</u>		
NAD'27 S.P.C.(FT)	N. 250,124.07	E. 1,629,714.64
NAD'27 GEO.	LAT-(N) 39.179347	LONG-(W) 80.806227
NAD'83 UTM (M)	N. 4,336,706.57	E. 516,751.63
<u>BOTTOM HOLE</u>		
NAD'27 S.P.C.(FT)	N. 247,205.06	E. 1,630,459.66
NAD'27 GEO.	LAT-(N) 39.171363	LONG-(W) 80.803450
NAD'83 UTM (M)	N. 4,335,821.10	E. 516,993.44

NOTES ON SURVEY

1. NO WATER WELLS WERE FOUND WITHIN 250' OF PROPOSED GAS WELL. NO AGRICULTURAL BUILDINGS ≥ 2500 SQ. FT. OR DWELLINGS WERE FOUND WITHIN 625' OF THE CENTER OF PROPOSED WELL PAD.
2. WELL SPOT CIRCLE & TOPO MARK SCALE IS 1"=2000'.

A	ROBERT BRANNON ET AL	70 ACRES±	SW TM-09-19
B	RONALD HART & JEFFERY HART	60 ACRES±	SW TM-09-20
C	I.L. MORRIS	6,600.75 ACRES±	SW TM-10-02
D	ROBERT BRANNON ET AL	25.1 ACRES±	SW TM-13-18
E	RONALD HART & JEFFERY HART	46 ACRES±	SW TM-13-12
F	RONALD HART & JEFFERY HART	45 ACRES±	SW TM-09-21
G	MARIA HRUSCOV	57.5 ACRES±	SW TM-10-01
H	WILLIAM ARMENTROUT ET AL	44.35 ACRES±	SW TM-14-02
I	MICHAEL & SUSAN ZORN	52.5 ACRES±	SW TM-14-01
J	MICHAEL & SUSAN ZORN	47.5 ACRES±	SW TM-14-1.1
K	WILLIAM ARMENTROUT ET AL	16.8 ACRES±	SW TM-14-04
L	EDWARD & GINA BASSETT	41 ACRES±	SW TM-13-39
M	MARIAN ZORN	34.78 ACRES±	SW TM-13-40
N	WILLIAM ARMENTROUT ET AL	76 ACRES±	SW TM-13-41
O	EDWARD & GINA BASSETT	9 ACRES±	SW TM-13-19
P	ROBERT BRANNON ET AL	37.16 ACRES±	SW TM-13-17

REFERENCES

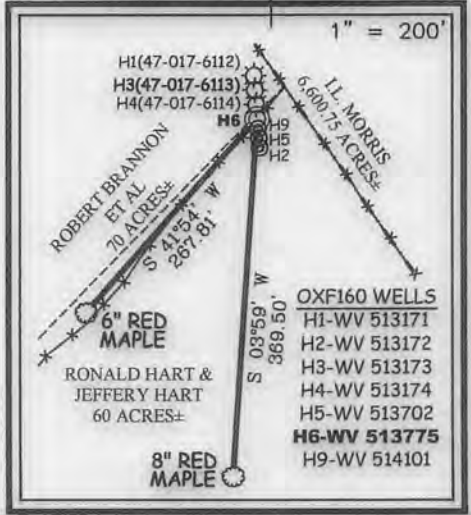

I THE UNDERSIGNED, HEREBY CERTIFY THAT THIS PLAT IS CORRECT TO THE BEST OF MY KNOWLEDGE AND BELIEF AND SHOWS ALL THE INFORMATION REQUIRED BY LAW AND THE REGULATIONS ISSUED AND PRESCRIBED BY THE DIVISION OF ENVIRONMENTAL PROTECTION.

P.S. 849 *C. Victor Moyers*

(+) DENOTES LOCATION OF WELL ON UNITED STATES TOPOGRAPHIC MAPS.

DATE MARCH 24, 20 16

REVISED APRIL 06, 20 16

OPERATORS WELL NO. WV 513775

API WELL NO. 47-017-06769

STATE 47 COUNTY 017 PERMIT 06769

MINIMUM DEGREE OF ACCURACY 1 / 2500 FILE NO. 7310P513775R5

HORIZONTAL & VERTICAL CONTROL DETERMINED BY DGPS (SURVEY GRADE TIE TO CORS NETWORK) SCALE SEE NOTE 2

STATE OF WEST VIRGINIA
 DIVISION OF ENVIRONMENTAL PROTECTION
 OFFICE OF OIL AND GAS

WELL TYPE: OIL GAS LIQUID INJECTION WASTE DISPOSAL IF "GAS" PRODUCTION STORAGE DEEP SHALLOW

LOCATION:
 PAD ELEVATION 1,220' WATERSHED UPPER RUN OF MIDDLE FORK OF SOUTH FORK HUGHES RIVER
 DISTRICT SOUTHWEST COUNTY DODDRIDGE QUADRANGLE OXFORD 7.5'

SURFACE OWNER RONALD HART & JEFFERY HART ACREAGE 60±
 ROYALTY OWNER MONA R. CUMBERLEDGE ET AL ACREAGE 206±

PROPOSED WORK:
 DRILL CONVERT DRILL DEEPER REDRILL FRACTURE OR STIMULATE PLUG OFF OLD FORMATION PERFORATE NEW FORMATION PLUG AND ABANDON CLEAN OUT AND REPLUG OTHER

PHYSICAL CHANGE IN WELL (SPECIFY) _____ TARGET FORMATION MARCELLUS
 ESTIMATED DEPTH 6,603'

WELL OPERATOR EQT PRODUCTION COMPANY DESIGNATED AGENT REX C. RAY
 ADDRESS 115 PROFESSIONAL PLACE P.O. BOX 280 BRIDGEPORT, WV 26330 ADDRESS 115 PROFESSIONAL PLACE P.O. BOX 280 BRIDGEPORT, WV 26330

06/17/2016

COUNTY NAME
 PERMIT

OXF160
WV 513775
EQT PRODUCTION COMPANY

LATITUDE 39°12'30"

WELL TIES		
ID	BEARING	DISTANCE
L1	N 48°49' W	1416.26'
L2	S 54°42' W	1772.66'

BUILD OUT DATA		
ID	BEARING	DISTANCE
L3	S 86°38' W	1740.28'

CURVE	ARC LENGTH	RADIUS	CHORD BEARING	CHORD LENGTH
C1	236.73'	263.80'	S 59°57' W	228.87'
C2	559.63'	676.27'	S 07°02' W	543.79'

LATERAL		
ID	BEARING	DISTANCE
L4	S 14°19' E	3012.58'

LONGITUDE 80°47'30"

9,772'

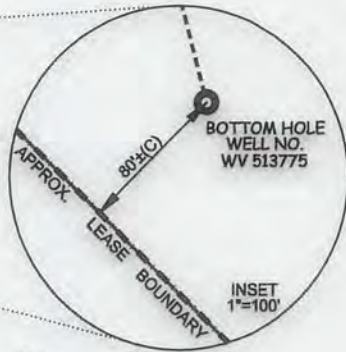
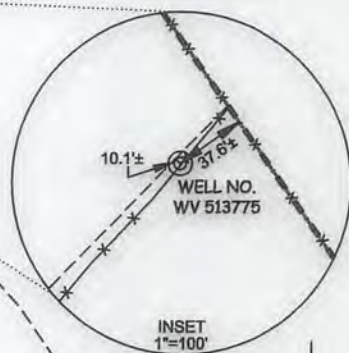
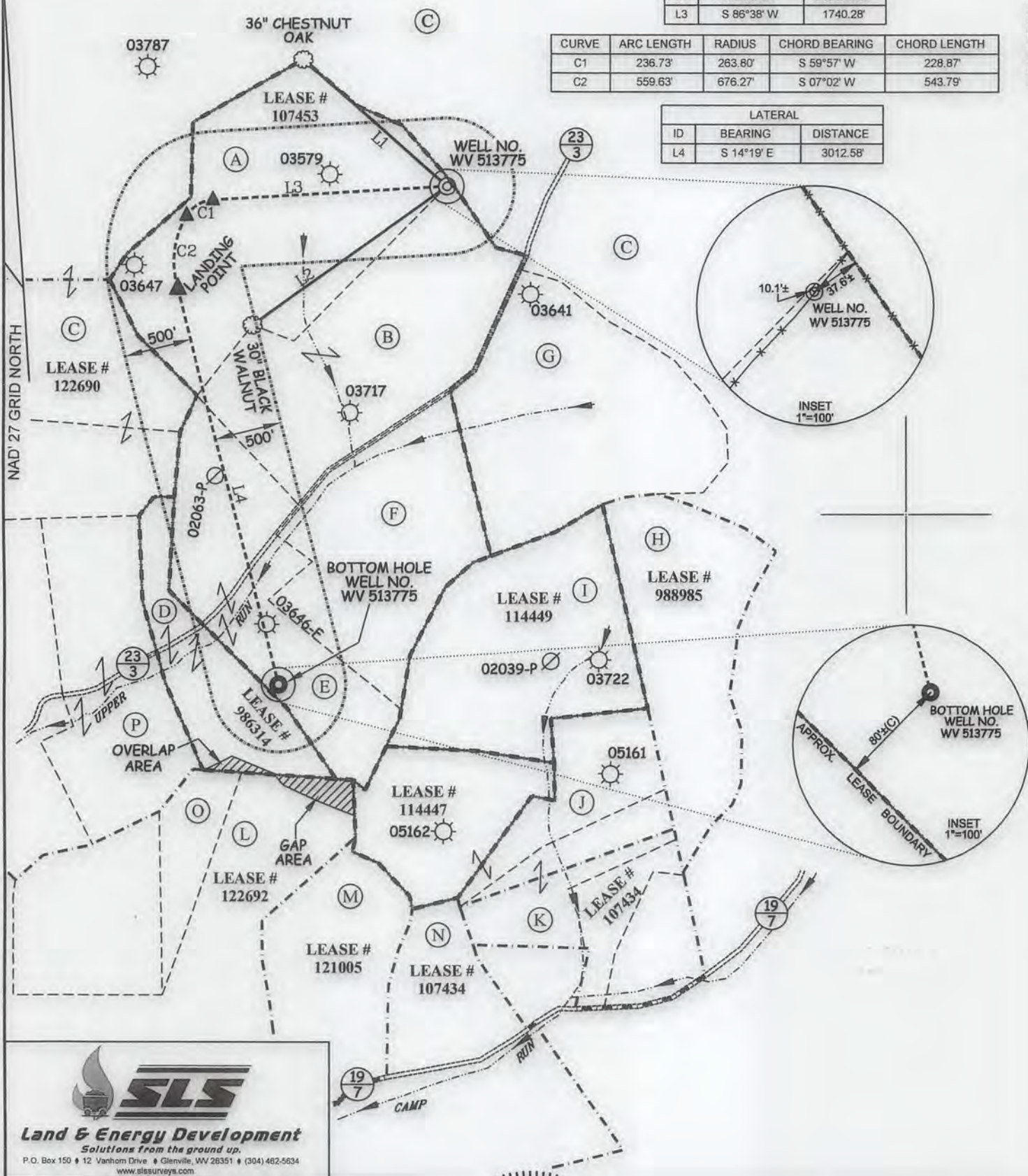

SLS
Land & Energy Development
 Solutions from the ground up.
 P.O. Box 150 • 12 Vanhorn Drive • Glenville, WV 26351 • (304) 462-5634
 www.slsurveys.com

(S.P.C. NORTH ZONE) (UTM(M) ZONE 17 NORTH)

NAD'27 S.P.C.(FT)	N. 250,880.72	E. 1,631,716.66
NAD'27 GEO.	LAT-(N) 39.181504	LONG-(W) 80.799204
NAD'83 UTM (M)	N. 4,336,947.27	E. 517,357.69

LANDING POINT

NAD'27 S.P.C.(FT)	N. 250,124.07	E. 1,629,714.64
NAD'27 GEO.	LAT-(N) 39.179347	LONG-(W) 80.806227
NAD'83 UTM (M)	N. 4,336,706.57	E. 516,751.63

BOTTOM HOLE

NAD'27 S.P.C.(FT)	N. 247,205.06	E. 1,630,459.66
NAD'27 GEO.	LAT-(N) 39.171363	LONG-(W) 80.803450
NAD'83 UTM (M)	N. 4,335,821.10	E. 516,993.44

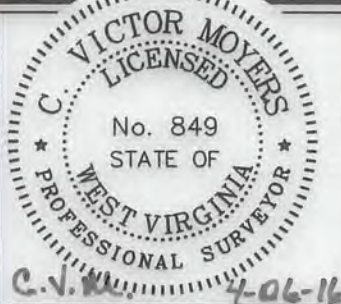

(+) DENOTES LOCATION OF WELL ON UNITED STATES TOPOGRAPHIC MAPS.

SCALE 1" = 1000'

DATE MARCH 24, 20 16

REVISED APRIL 06, 20 16

OPERATORS WELL NO. WV 513775

API WELL NO. 47-017-06769

STATE COUNTY PERMIT

STATE OF WEST VIRGINIA
 DIVISION OF ENVIRONMENTAL PROTECTION
 OFFICE OF OIL AND GAS

LEGEND

- LEASE LINE
- SURFACE LINE
- WELL LATERAL
- OFFSET LINE
- TIE LINE
- CREEK
- ROAD
- COUNTY ROUTE
- PROPOSED WELL
- EXISTING WELL
- PERMITTED WELL
- SOUTH WEST DISTRICT TAX MAP-PARCEL

SW-00-00

WELL OPERATOR EQT PRODUCTION COMPANY DESIGNATED AGENT REX C. RAY

ADDRESS 115 PROFESSIONAL PLACE P.O. BOX 280 BRIDGEPORT, WV 26330 ADDRESS 115 PROFESSIONAL PLACE P.O. BOX 280 BRIDGEPORT, WV 26330

COUNTY NAME PERMIT

06/17/2016