

**WV 516483**  
**EQT Production Company**  
**OXF 155**

TH: 5157' Lat 39-15-00  
 BH: 4349' Lat 39-15-00

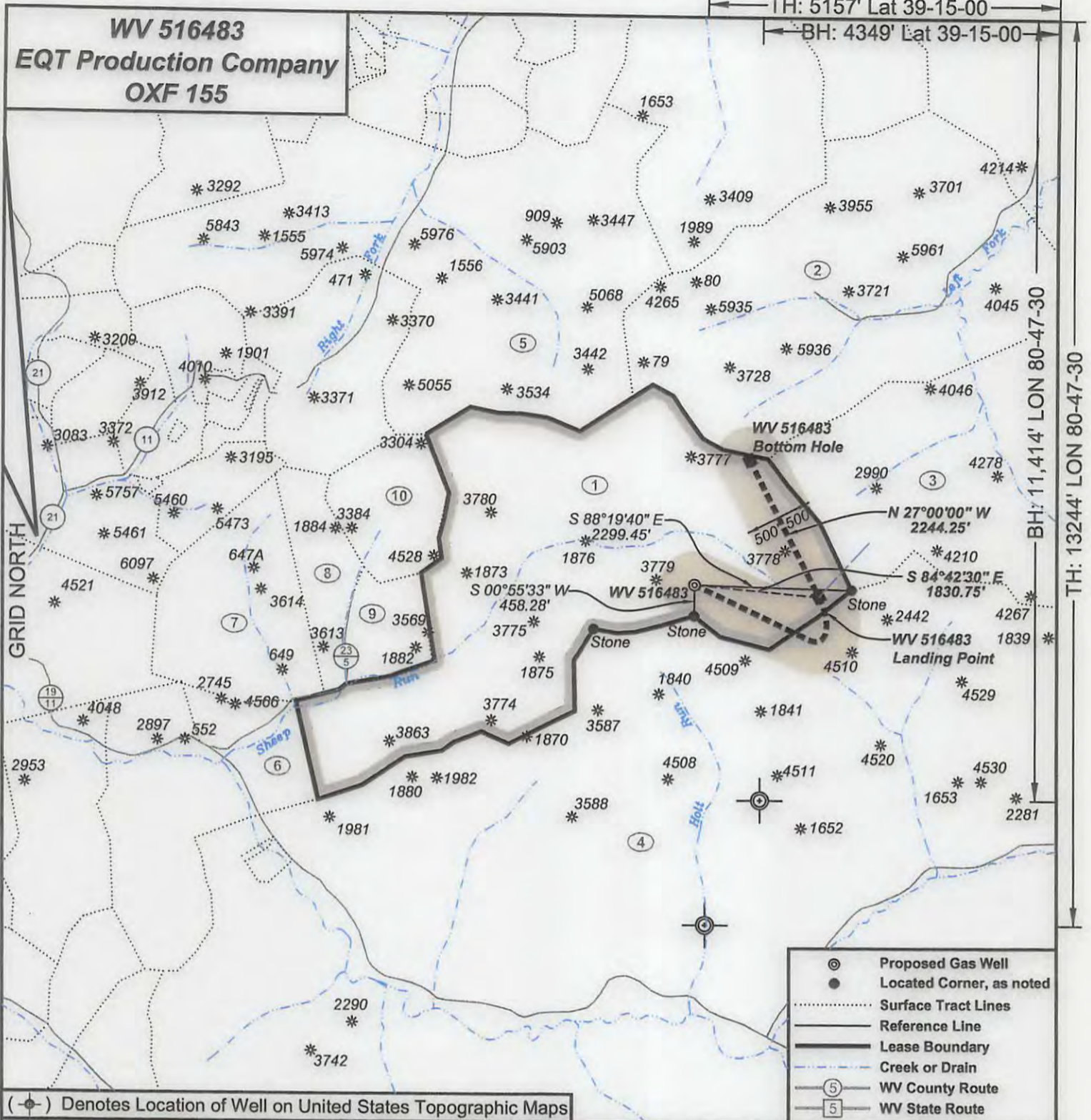

(⊕) Denotes Location of Well on United States Topographic Maps

- ⊕ Proposed Gas Well
- Located Corner, as noted
- ..... Surface Tract Lines
- Reference Line
- Lease Boundary
- Creek or Drain
- ⑤ WV County Route
- ⑤ WV State Route



*I, the undersigned, hereby certify that this plat is correct to the best of my knowledge and belief and shows all the information required by law and the regulations issued and prescribed by the Department of Environmental Protection.*

*Ben R. Singleton*  
 P.S. 2092

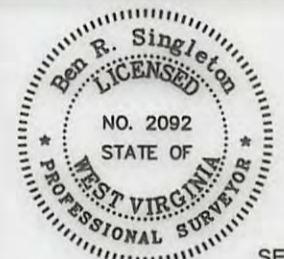

SEAL

FILE NO: 239-13  
 DRAWING NO: OXF155 H7  
 SCALE: 1" = 2000'  
 MINIMUM DEGREE OF ACCURACY: 1:2500  
 PROVEN SOURCE OF ELEVATION: NGS CORS Station

**STATE OF WEST VIRGINIA**  
 DEPARTMENT OF ENVIRONMENTAL PROTECTION  
**OIL AND GAS DIVISION**



DATE: January 23 20 17  
 OPERATOR'S WELL NO. 516483  
 API WELL NO  
 47 - 017 - 06768  
 STATE COUNTY PERMIT

WELL TYPE:  OIL  GAS  LIQUID INJECTION  WASTE DISPOSAL  
 (IF GAS) PRODUCTION:  STORAGE  DEEP  SHALLOW  
 LOCATION: ELEVATION: Original 1212.5 Proposed 1199 WATERSHED Sheep Run of South Fork of Hughes River QUADRANGLE: Oxford  
 DISTRICT: South West COUNTY: Doddridge  
 SURFACE OWNER: Haessly Land & Timber, LLC ACREAGE: 615  
 ROYALTY OWNER: Eli Nutter Heirs LEASE NO: 106125 ACREAGE: 615  
 PROPOSED WORK:  DRILL  CONVERT  DRILL DEEPER  FRACTURE OR STIMULATE  PLUG OFF OLD FORMATION  
 PERFORATE NEW FORMATION  OTHER PHYSICAL CHANGE IN WELL (SPECIFY)  
 PLUG AND ABANDON  CLEAN OUT AND REPLUG TARGET FORMATION: Marcellus ESTIMATED DEPTH: 6,611

02/17/2017

WELL OPERATOR: EQT Production Company DESIGNATED AGENT: Rex C. Ray  
 ADDRESS: 115 Professional Place PO Box 280 ADDRESS: 115 Professional Place PO Box 280  
 Bridgeport, WV 26330 Bridgeport, WV 26330



**WV 516483**  
**EQT Production Company**  
**OXF 155**

**Oxford 155**

H7, 516483 ©  
H6, 513069 ©  
H5, 513068 ©  
H4, 513067 ©  
H3, 513066 ©  
H2, 513065 ©  
H1, 513064 ©

Tract I.D.	Tax Map No.	Parcel No.	County	District	Surface Tract Owner	Acres
1	5	4	Doddridge	South West	Haessly Land & Timber, LLC	615.00
2	23	3.1	Doddridge	West Union	William Randall Hamblet, et al.	442.60
3	23	3	Doddridge	West Union	Lucy E. Harper	442.60
4	10	2	Doddridge	South West	I. L. (Ike) Morris	6600.75
5	22	14	Doddridge	West Union	Haessly Land & Timber, LLC	485.00
6	5	6	Doddridge	South West	William Bonnell	70.00
7	5	4	Doddridge	South West	Haessly Land & Timber, LLC	615.00
8	5	1	Doddridge	South West	Matthew J. & Dana H. Aksila	44.89
9	5	3	Doddridge	South West	Haessly Land & Timber, LLC	42.22
10	5	2	Doddridge	South West	Matthew J. & Dana H. Aksila	70.40

- ⊙ Proposed Gas Well
- Located Corner, as noted
- ..... Surface Tract Lines
- Reference Line
- Lease Boundary
- Creek or Drain
- Ⓢ WV County Route
- Ⓢ WV State Route

**WV 516483 coordinates:**  
NAD 27 N: 262,624.13 E: 1,628,852.25  
NAD 27 Lat: 39.213629 Long: -80.809912  
NAD 83 UTM N: 4,340,510.27 E: 516,425.35

**WV 516483 Landing Point coordinates:**  
NAD 27 N: 262,455.29 E: 1,630,675.19  
NAD 27 Lat: 39.213238 Long: -80.803470  
NAD 83 UTM N: 4,340,468.11 E: 516,981.56

**WV 516483 Bottom Hole coordinates:**  
NAD 27 N: 264,454.93 E: 1,629,656.32  
NAD 27 Lat: 39.218687 Long: -80.807168  
NAD 83 UTM N: 4,341,072.10 E: 516,661.00

West Virginia Coordinate System of 1927 (North Zone) based upon Differential GPS Measurements.  
Plat orientation, corner and well ties are based upon the grid north meridian.  
Well location references are based upon the grid north meridian.  
UTM coordinates are NAD83, Zone 17, Meters.



Sub Surface	Acres	Owner
Tract 4	6600.75	I.L. (Ike) Morris

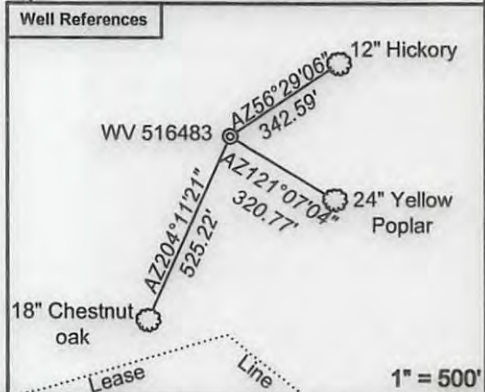

*I, the undersigned, hereby certify that this plat is correct to the best of my knowledge and belief and shows all the information required by law and the regulations issued and prescribed by the Department of Environmental Protection.*

*Ben R. Singleton*  
**P.S. 2092**

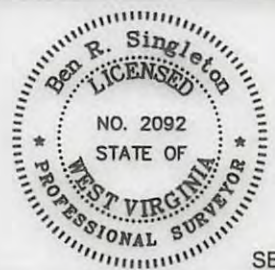

FILE NO: 239-13  
DRAWING NO: OXF155 H7  
SCALE: 1" = 2000'  
MINIMUM DEGREE OF ACCURACY: 1:2500  
PROVEN SOURCE OF ELEVATION: NGS CORS Station



DATE: January 23 20 17  
OPERATOR'S WELL NO. 516483  
API WELL NO  
47 - 017 - 06768  
STATE COUNTY PERMIT

WELL TYPE:  OIL  GAS  LIQUID INJECTION  WASTE DISPOSAL  
(IF GAS) PRODUCTION:  STORAGE  DEEP  SHALLOW

LOCATION: ELEVATION: Original 1212.5 Proposed 1199 WATERSHED Sheep Run of South Fork of Hughes River QUADRANGLE: Oxford  
DISTRICT: South West COUNTY: Doddridge

SURFACE OWNER: Haessly Land & Timber, LLC ACREAGE: 615  
ROYALTY OWNER: Eli Nutter Heirs LEASE NO: 106125 ACREAGE: 615

PROPOSED WORK:  DRILL  CONVERT  DRILL DEEPER  FRACTURE OR STIMULATE  PLUG OFF OLD FORMATION  
 PERFORATE NEW FORMATION  OTHER PHYSICAL CHANGE IN WELL (SPECIFY)  
 PLUG AND ABANDON  CLEAN OUT AND REPLUG TARGET FORMATION: Marcellus ESTIMATED DEPTH: 6,611

02/17/2017

WELL OPERATOR: EQT Production Company DESIGNATED AGENT: Rex C. Ray  
ADDRESS: 115 Professional Place PO Box 280 ADDRESS: 115 Professional Place PO Box 280  
Bridgeport, WV 26330 Bridgeport, WV 26330