

WV 513068
EQT Production Company
Oxford 155

Proposed Gas Well
 Located Corner, as noted
 Surface Tract Lines
 ——— Reference Line
 ——— Lease Boundary
 ——— Creek or Drain
 WV County Route
 WV State Route

LATITUDE 39 - 15 - 00
 LONGITUDE 80 - 47 - 30

- Oxford 155**
- H7, 516438
 - H6, 513069
 - H5, 513068
 - H4, 513067
 - H3, 513066
 - H2, 513065
 - H1, 513064



As-Drilled Well Information:
 WV 513068 coordinates:
 NAD 27 N: 262,594.53 E: 1,628,847.54
 NAD 83 UTM N: 4,340,501.23 E: 516,424.06
 WV 513068 Landing Point coordinates:
 NAD 27 N: 262,235.24 E: 1,628,092.09
 NAD 83 UTM N: 4,340,387.92 E: 516,195.74
 WV 513068 Bottom Hole coordinates:
 NAD 27 N: 264,805.90 E: 1,626,780.63
 NAD 83 UTM N: 4,341,164.39 E: 515,783.14
 West Virginia Coordinate System of 1927 (North Zone) based upon Differential GPS Measurements.
 Plat orientation, corner and well ties are based upon the grid north meridian.
 Well location references are based upon the grid north meridian.
 UTM coordinates are NAD83, Zone 17, Meters.

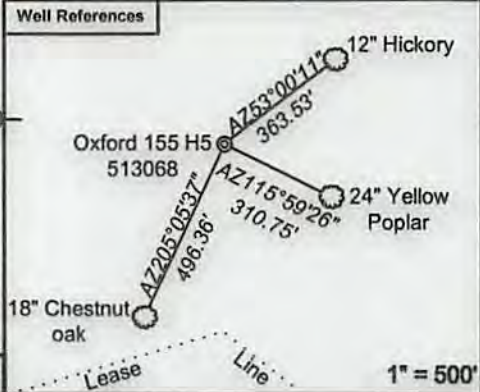

(-o-) Denotes Location of Well on United States Topographic Maps



I, the undersigned, hereby certify that this plat is correct to the best of my knowledge and belief and shows all the information required by law and the regulations issued and prescribed by the Department of Environmental Protection.

[Signature]
 P.S. 2092



FILE NO: 239-13
 DRAWING NO: Oxford 155 H5
 SCALE: 1" = 2000'
 MINIMUM DEGREE OF ACCURACY: 1:2500
 PROVEN SOURCE OF ELEVATION: NGS CORS Station

STATE OF WEST VIRGINIA
 DEPARTMENT OF ENVIRONMENTAL PROTECTION
OIL AND GAS DIVISION

DATE: September 15 20 17
 OPERATOR'S WELL NO. 513068
 API WELL NO
 47 - 017 - 06759
 STATE COUNTY PERMIT

WELL TYPE: OIL GAS LIQUID INJECTION WASTE DISPOSAL
 (IF GAS) PRODUCTION: STORAGE DEEP SHALLOW
 LOCATION: ELEVATION: Original 1212.5 Proposed 1199 WATERSHED Sheep Run of South Fork of Hughes River QUADRANGLE: Oxford
 DISTRICT: South West COUNTY: Doddridge
 SURFACE OWNER: Haessly Land & Timber, LLC ACREAGE: 615
 ROYALTY OWNER: Eli Nutter Heirs LEASE NO: 106125 ACREAGE: 615
 PROPOSED WORK: DRILL CONVERT DRILL DEEPER FRACTURE OR STIMULATE PLUG OFF OLD FORMATION
 PERFORATE NEW FORMATION OTHER PHYSICAL CHANGE IN WELL (SPECIFY)
 PLUG AND ABANDON CLEAN OUT AND REPLUG TARGET FORMATION: Marcellus ESTIMATED DEPTH: TVD 6,611

WELL OPERATOR: EQT Production Company DESIGNATED AGENT: Rex C. Ray
 ADDRESS: 115 Professional Place PO Box 280 ADDRESS: 115 Professional Place PO Box 280
 Bridgeport, WV 26330 Bridgeport, WV 26330

01/05/2018