

WV 513065
EQT Production Company
Oxford 155

Proposed Gas Well
 Located Corner, as noted
 Surface Tract Lines
 Reference Line
 Lease Boundary
 Creek or Drain
 WV County Route
 WV State Route

LATITUDE 39 - 15 - 00
 LONGITUDE 80 - 47 - 30

- Oxford 155**
- H7, 516438
 - H6, 513069
 - H5, 513068
 - H4, 513067
 - H3, 513066
 - H2, 513065
 - H1, 513064

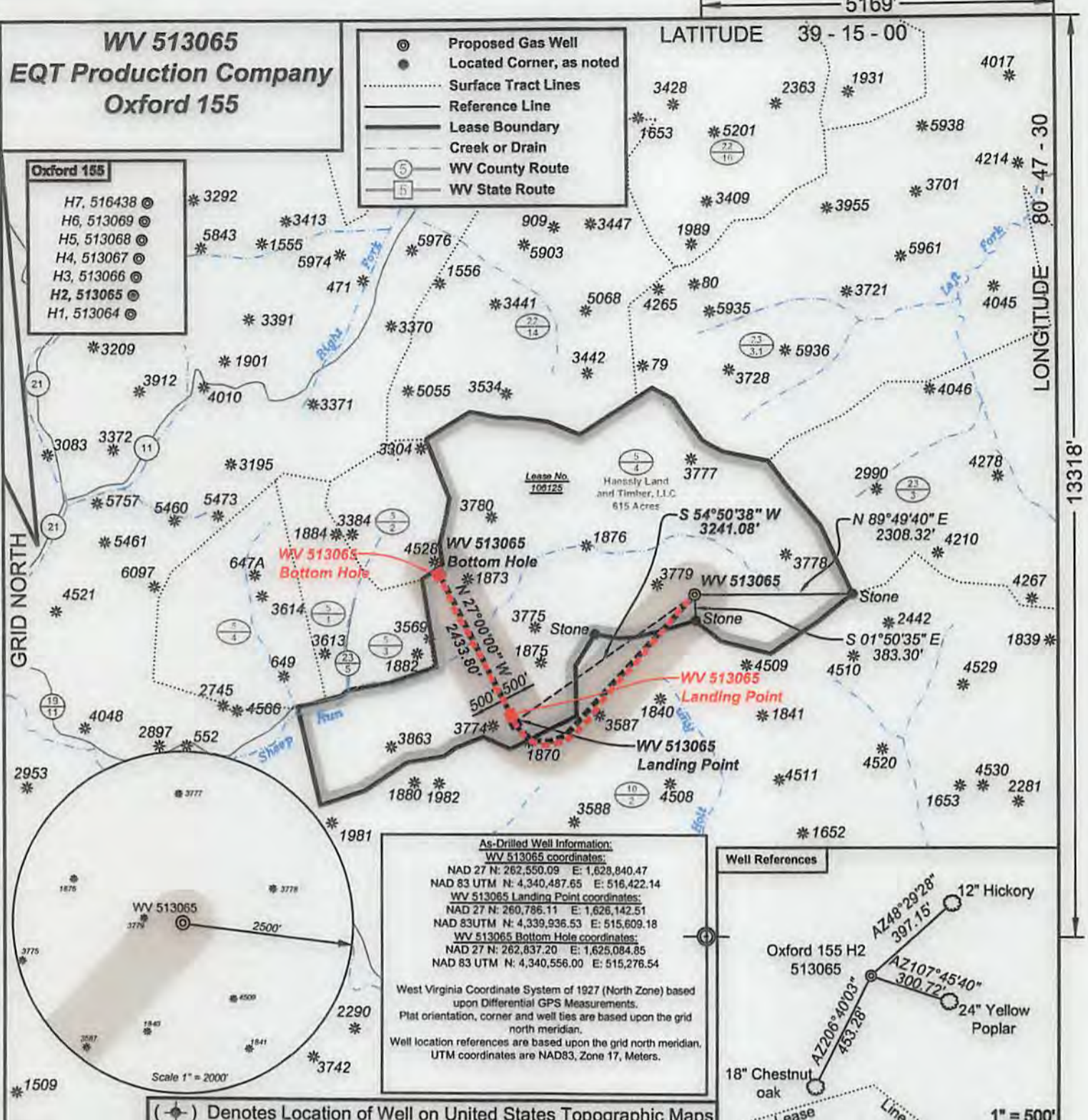

As-Drilled Well Information:
WV 513065 coordinates:
 NAD 27 N: 262,550.09 E: 1,628,840.47
 NAD 83 UTM N: 4,340,487.65 E: 516,422.14
WV 513065 Landing Point coordinates:
 NAD 27 N: 260,786.11 E: 1,626,142.51
 NAD 83 UTM N: 4,339,936.53 E: 515,609.18
WV 513065 Bottom Hole coordinates:
 NAD 27 N: 262,837.20 E: 1,625,084.85
 NAD 83 UTM N: 4,340,556.00 E: 515,276.54

West Virginia Coordinate System of 1927 (North Zone) based upon Differential GPS Measurements.
 Plat orientation, corner and well ties are based upon the grid north meridian.
 Well location references are based upon the grid north meridian.
 UTM coordinates are NAD83, Zone 17, Meters.



(-o-) Denotes Location of Well on United States Topographic Maps



I, the undersigned, hereby certify that this plat is correct to the best of my knowledge and belief and shows all the information required by law and the regulations issued and prescribed by the Department of Environmental Protection.

Ben R. Singleton
 P.S. 2092



FILE NO: 239-13
 DRAWING NO: Oxford 155 H2
 SCALE: 1" = 2000'
 MINIMUM DEGREE OF ACCURACY: 1:2500
 PROVEN SOURCE OF ELEVATION: NGS CORS Station

STATE OF WEST VIRGINIA
 DEPARTMENT OF ENVIRONMENTAL PROTECTION
OIL AND GAS DIVISION

DATE: September 15 20 17
 OPERATOR'S WELL NO. 513065
 API WELL NO. 47 - 017 - 06756
 STATE COUNTY PERMIT

WELL TYPE: OIL GAS LIQUID INJECTION WASTE DISPOSAL
 (IF GAS) PRODUCTION: STORAGE DEEP SHALLOW

LOCATION: ELEVATION: Original 1210.5 Proposed 1199 WATERSHED Sheep Run of South Fork of Hughes River QUADRANGLE: Oxford
 DISTRICT: South West COUNTY: Doddridge

SURFACE OWNER: Haessly Land & Timber, LLC ACREAGE: 615
 ROYALTY OWNER: Eli Nutter Heirs LEASE NO: 106125 ACREAGE: 615

PROPOSED WORK: DRILL CONVERT DRILL DEEPER FRACTURE OR STIMULATE PLUG OFF OLD FORMATION
 PERFORATE NEW FORMATION OTHER PHYSICAL CHANGE IN WELL (SPECIFY)
 PLUG AND ABANDON CLEAN OUT AND REPLUG TARGET FORMATION: Marcellus ESTIMATED DEPTH: TVD 6,611

WELL OPERATOR: EQT Production Company DESIGNATED AGENT: Rex C. Ray
 ADDRESS: 115 Professional Place PO Box 280 ADDRESS: 115 Professional Place PO Box 280
 Bridgeport, WV 26330 Bridgeport, WV 26330

01/05/2018