

**WV 513064**  
**EQT Production Company**  
**Oxford 155**

Proposed Gas Well  
 Located Corner, as noted  
 Surface Tract Lines  
 Reference Line  
 Lease Boundary  
 Creek or Drain  
 WV County Route  
 WV State Route

LATITUDE 39 - 15 - 00  
 LONGITUDE 80 - 47 - 30

- Oxford 155**
- H7, 516438
  - H6, 513069
  - H5, 513068
  - H4, 513067
  - H3, 513066
  - H2, 513065
  - H1, 513064

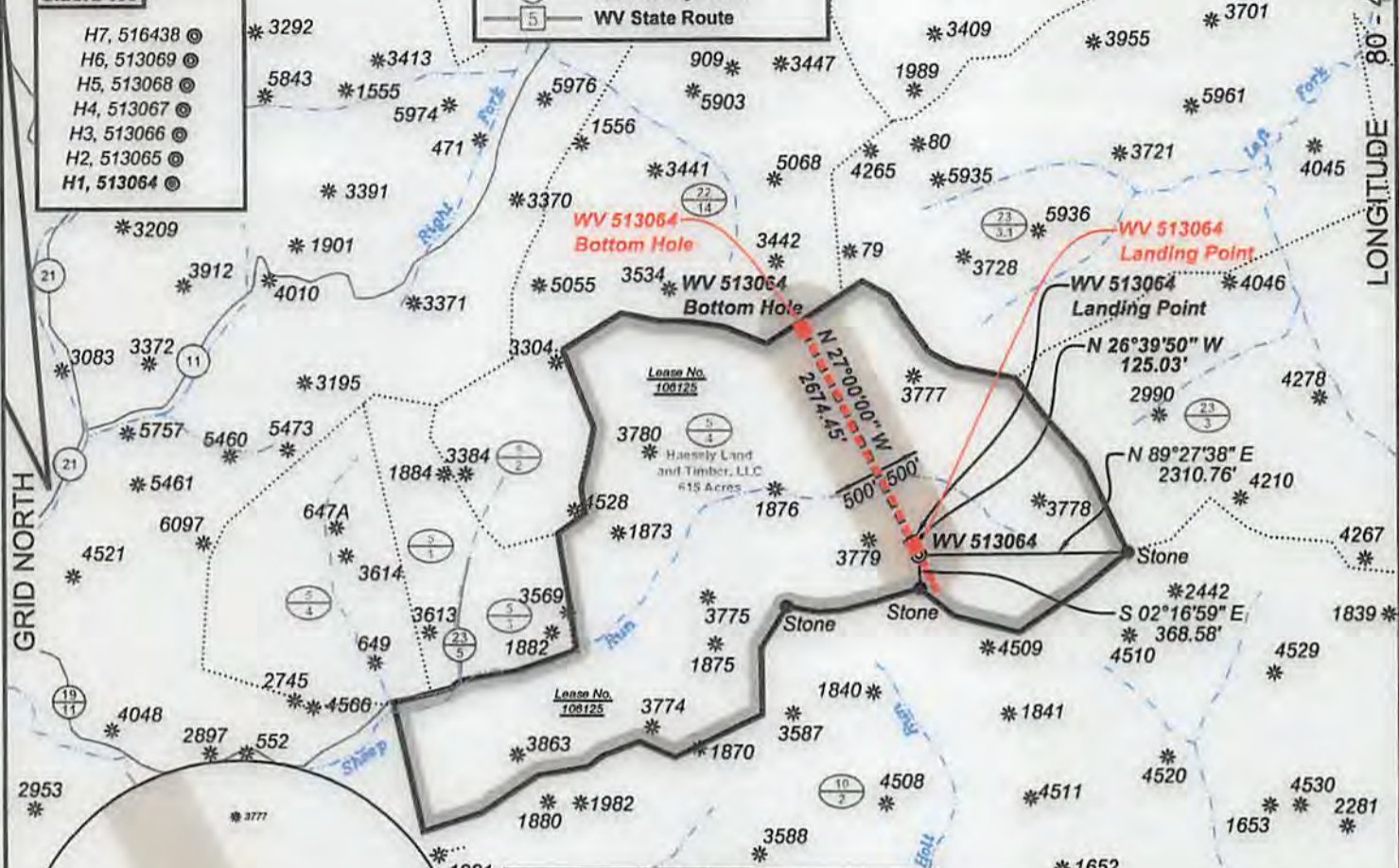

**As-Drilled Well Information:**  
**WV 513064 coordinates:**  
 NAD 27 N: 262,535.27 E: 1,628,838.12  
 NAD 83 UTM N: 4,340,483.12 E: 516,421.50  
**WV 513064 Landing Point coordinates:**  
 NAD 27 N: 262,629.50 E: 1,628,789.02  
 NAD 83 UTM N: 4,340,511.58 E: 516,406.06  
**WV 513064 Bottom Hole coordinates:**  
 NAD 27 N: 265,028.87 E: 1,627,566.76  
 NAD 83 UTM N: 4,341,236.32 E: 516,021.50

West Virginia Coordinate System of 1927 (North Zone) based upon Differential GPS Measurements.  
 Plat orientation, corner and well ties are based upon the grid north meridian.  
 Well location references are based upon the grid north meridian.  
 UTM coordinates are NAD83, Zone 17, Meters.

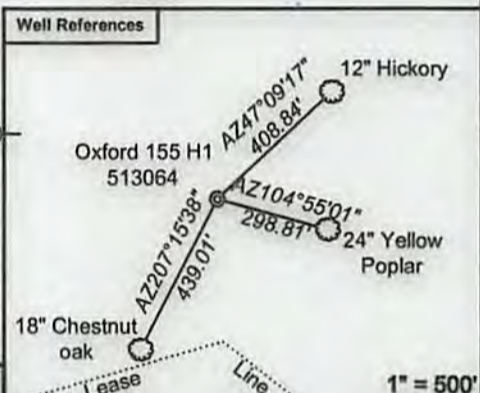

(-o-) Denotes Location of Well on United States Topographic Maps



*I, the undersigned, hereby certify that this plat is correct to the best of my knowledge and belief and shows all the information required by law and the regulations issued and prescribed by the Department of Environmental Protection.*

*Ben R. Singleton*  
 P.S. 2092



FILE NO: 239-13  
 DRAWING NO: Oxford 155 H1  
 SCALE: 1" = 2000'  
 MINIMUM DEGREE OF ACCURACY: 1:2500  
 PROVEN SOURCE OF ELEVATION: NGS CORS Station

**STATE OF WEST VIRGINIA**  
 DEPARTMENT OF ENVIRONMENTAL PROTECTION  
**OIL AND GAS DIVISION**

DATE: September 15 20 17  
 OPERATOR'S WELL NO. 513064  
 API WELL NO  
 47 - 017 - 06755  
 STATE COUNTY PERMIT

WELL TYPE:  OIL  GAS  LIQUID INJECTION  WASTE DISPOSAL  
 (IF GAS) PRODUCTION:  STORAGE  DEEP  SHALLOW  
 LOCATION: ELEVATION: Original 1210 Proposed 1199 WATERSHED Sheep Run of South Fork of Hughes River QUADRANGLE: Oxford  
 DISTRICT: South West COUNTY: Doddridge  
 SURFACE OWNER: Haessly Land & Timber, LLC ACREAGE: 615  
 ROYALTY OWNER: Eli Nutter Heirs LEASE NO: 106125 ACREAGE: 615  
 PROPOSED WORK:  DRILL  CONVERT  DRILL DEEPER  FRACTURE OR STIMULATE  PLUG OFF OLD FORMATION  
 PERFORATE NEW FORMATION  OTHER PHYSICAL CHANGE IN WELL (SPECIFY)  
 PLUG AND ABANDON  CLEAN OUT AND REPLUG TARGET FORMATION: Marcellus ESTIMATED DEPTH: TVD 6,811

WELL OPERATOR: EQT Production Company DESIGNATED AGENT: Rex C. Ray  
 ADDRESS: 115 Professional Place PO Box 280 ADDRESS: 115 Professional Place PO Box 280  
 Bridgeport, WV 26330 Bridgeport, WV 26330

01/05/2018