

LATITUDE 39°20'00" 2,426'

LATITUDE 39°17'30"

LONGITUDE 80°45'00"

12,414'

LONGITUDE 80°47'30"

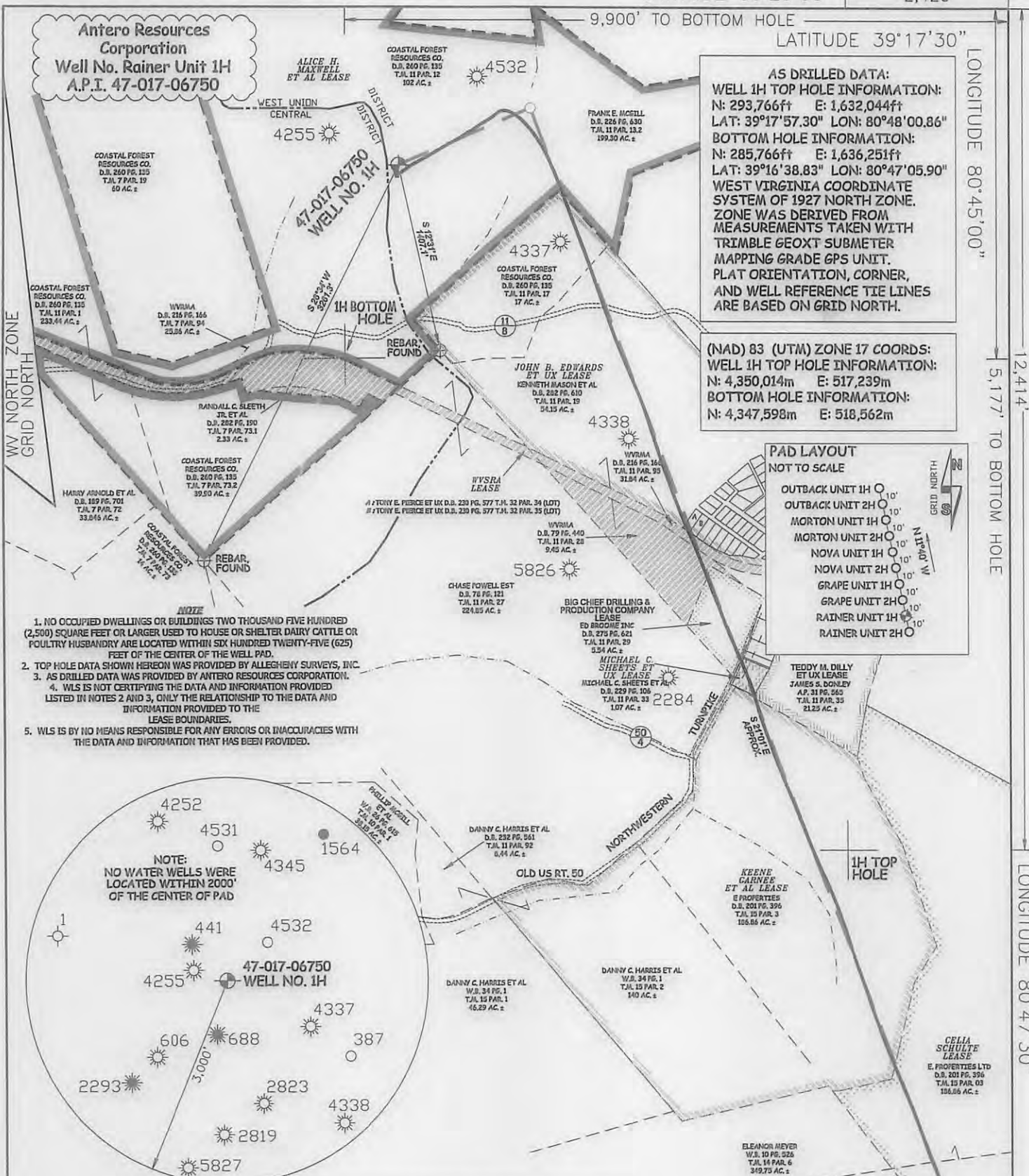

AS DRILLED DATA:
WELL 1H TOP HOLE INFORMATION:
 N: 293,766ft E: 1,632,044ft
 LAT: 39°17'57.30" LON: 80°48'00.86"
BOTTOM HOLE INFORMATION:
 N: 285,766ft E: 1,636,251ft
 LAT: 39°16'38.83" LON: 80°47'05.90"
 WEST VIRGINIA COORDINATE SYSTEM OF 1927 NORTH ZONE. ZONE WAS DERIVED FROM MEASUREMENTS TAKEN WITH TRIMBLE GEOXT SUBMETER MAPPING GRADE GPS UNIT. PLAT ORIENTATION, CORNER, AND WELL REFERENCE TIE LINES ARE BASED ON GRID NORTH.

(NAD) 83 (UTM) ZONE 17 COORDS:
WELL 1H TOP HOLE INFORMATION:
 N: 4,350,014m E: 517,239m
BOTTOM HOLE INFORMATION:
 N: 4,347,598m E: 518,562m

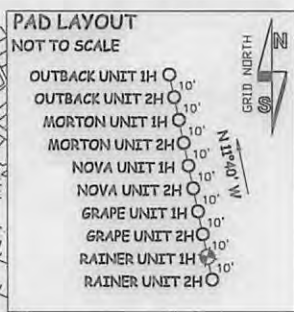

- NOTE**
1. NO OCCUPIED DWELLINGS OR BUILDINGS TWO THOUSAND FIVE HUNDRED (2,500) SQUARE FEET OR LARGER USED TO HOUSE OR SHELTER DAIRY CATTLE OR POULTRY HUSBANDRY ARE LOCATED WITHIN SIX HUNDRED TWENTY-FIVE (625) FEET OF THE CENTER OF THE WELL PAD.
 2. TOP HOLE DATA SHOWN HEREON WAS PROVIDED BY ALLEGHENY SURVEYS, INC.
 3. AS DRILLED DATA WAS PROVIDED BY ANTERO RESOURCES CORPORATION.
 4. WLS IS NOT CERTIFYING THE DATA AND INFORMATION PROVIDED LISTED IN NOTES 2 AND 3, ONLY THE RELATIONSHIP TO THE DATA AND INFORMATION PROVIDED TO THE LEASE BOUNDARIES.
 5. WLS IS BY NO MEANS RESPONSIBLE FOR ANY ERRORS OR INACCURACIES WITH THE DATA AND INFORMATION THAT HAS BEEN PROVIDED.

NOTE:
 NO WATER WELLS WERE LOCATED WITHIN 2000' OF THE CENTER OF PAD

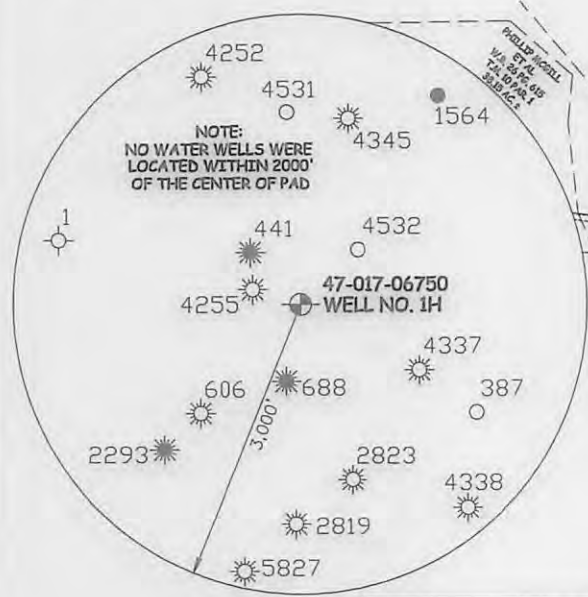

LEGEND

	Surface Owner Boundary Lines +/-
	Interior Surface Tracts +/-
	Existing Fence
	Found monument, as noted
	Proposed Well Path
	As Drilled Well Path



STATE OF WEST VIRGINIA, DIVISION OF ENVIRONMENTAL PROTECTION, OFFICE OF OIL AND GAS
 WILLOW LAND SURVEYING PLLC
 220 MASONIC AVE. PENNSBORO WEST VIRGINIA 26415

JOB # 15-035WA
 DRAWING # RAINER1HAD
 SCALE 1" = 1000'
 MINIMUM DEGREE OF ACCURACY SUBMETER
 PROVEN SOURCE OF ELEV. SUBMETER MAPPING GRADE GPS

STATE OF WEST VIRGINIA DEPARTMENT OF ENERGY DIVISION OF OIL AND GAS

WELL TYPE: OIL GAS LIQUID INJECTION WASTE DISPOSAL
 (IF "GAS") PRODUCTION STORAGE DEEP SHALLOW
 LOCATION: ELEVATION 1,221' - ORIGINAL 1,169' - PROPOSED WATERSHED HEADWATERS MIDDLE ISLAND CREEK
 QUADRANGLE WEST UNION 7.5' DISTRICT WEST UNION COUNTY DODDRIDGE

SURFACE OWNER COASTAL FOREST RESOURCES COMPANY ACREAGE 102 ACRES +/-
 OIL & GAS ROYALTY OWNER ALICE H. MAXWELL ET AL; JOHN B. EDWARDS ET UX; LEASE ACREAGE 420 AC±; 92 AC±;
 WWSRA; BIG CHIEF DRILLING & PRODUCTION CO.; MICHAEL C. SHEETS ET UX; TEDDY M. DILLY ET UX; KEENE GARNEE ET AL; CELIA SCHULTE 301.19 AC±; 5.54 AC±; 1.07 AC±; 23 AC±; 404 AC±; 200 AC±
 PROPOSED WORK: DRILL CONVERT DRILL DEEPER REDRILL FRACTURE OR STIMULATE
 PLUG OFF OLD FORMATION PERFORATE NEW FORMATION OTHER PHYSICAL CHANGE IN WELL (SPECIFY) AS DRILLED
 TARGET FORMATION MARCELLUS ESTIMATED DEPTH 6,783' TVD 15,957' MD
 WELL OPERATOR ANTERO RESOURCES CORP. DESIGNATED AGENT DIANNA STAMPER - CT CORPORATION SYSTEM
 ADDRESS 1615 WYNKOOP STREET ADDRESS 5400 D BIG TYLER ROAD CHARLESTON, WV 25313

DATE 09/13/16
 OPERATOR'S WELL# RAINER1H
 API WELL # 47 - 017 - 06750
 STATE COUNTY PERMIT

12/09/2016