

WELL OPERATOR: EQT Production Company
 ADDRESS: 400 Woodcliff Drive
 Canonsburg, PA 15317

DESIGNATED AGENT: Joseph C. Mallow
 ADDRESS: 115 Professional Pl., P.O. Box 280
 Bridgeport, WV 26330

WELL TYPE: OIL GAS LIQUID INJECTION WASTE DISPOSAL (IF GAS) PRODUCTION: STORAGE DEEP SHALLOW

LOCATION: 1229' (As-Built Pod) WATERSHED: Middle Fork Hughes River QUADRANGLE: OXFORD

DISTRICT: SOUTH WEST / COVE COUNTY: DODDRIDGE

SURFACE OWNER: Cathy Jean Wetzel, ET AL
 ROYALTY OWNER: Franklin Maxwell Heirs L. P.
 LEASE NO.: 107429 ACRES: 104.48 AC
 ACREAGE: 255± AC

PROPOSED WORK: DRILL CONVERT DRILL DEEPER FRACTURE OR STIMULATE PLUG OFF OLD FORMATION

PERFORATE NEW FORMATION OTHER PHYSICAL CHANGE IN WELL (SPECIFY)
 PLUG AND ABANDON CLEAN OUT AND REPLUG TARGET FORMATION: MARCELLUS ESTIMATED DEPTH: 6,647'

FILE NO.: EES-60635
 DRAWING NO.: OXF43 Well Plat
 SCALE: 1" = 2000'
 MINIMUM DEGREE OF ACCURACY: ±3'
 PROVEN SOURCE OF ELEVATION: GPS

STATE OF WEST VIRGINIA
 DEPARTMENT OF ENVIRONMENTAL PROTECTION
 OFFICE OF OIL AND GAS

DATE: DECEMBER 15, 2019
 OPERATORS WELL NO.: 516240 (OXF43H31)
 API WELL NO. M10D 017 06748
 STATE COUNTY PERMIT



I, THE UNDERSIGNED, HEREBY CERTIFY THAT THIS PLAT IS CORRECT TO THE BEST OF MY KNOWLEDGE AND BELIEF AND SHOWS ALL THE INFORMATION REQUIRED BY LAW AND REGULATIONS ISSUED AND PRESCRIBED BY THE DEPARTMENT OF ENVIRONMENTAL PROTECTION.

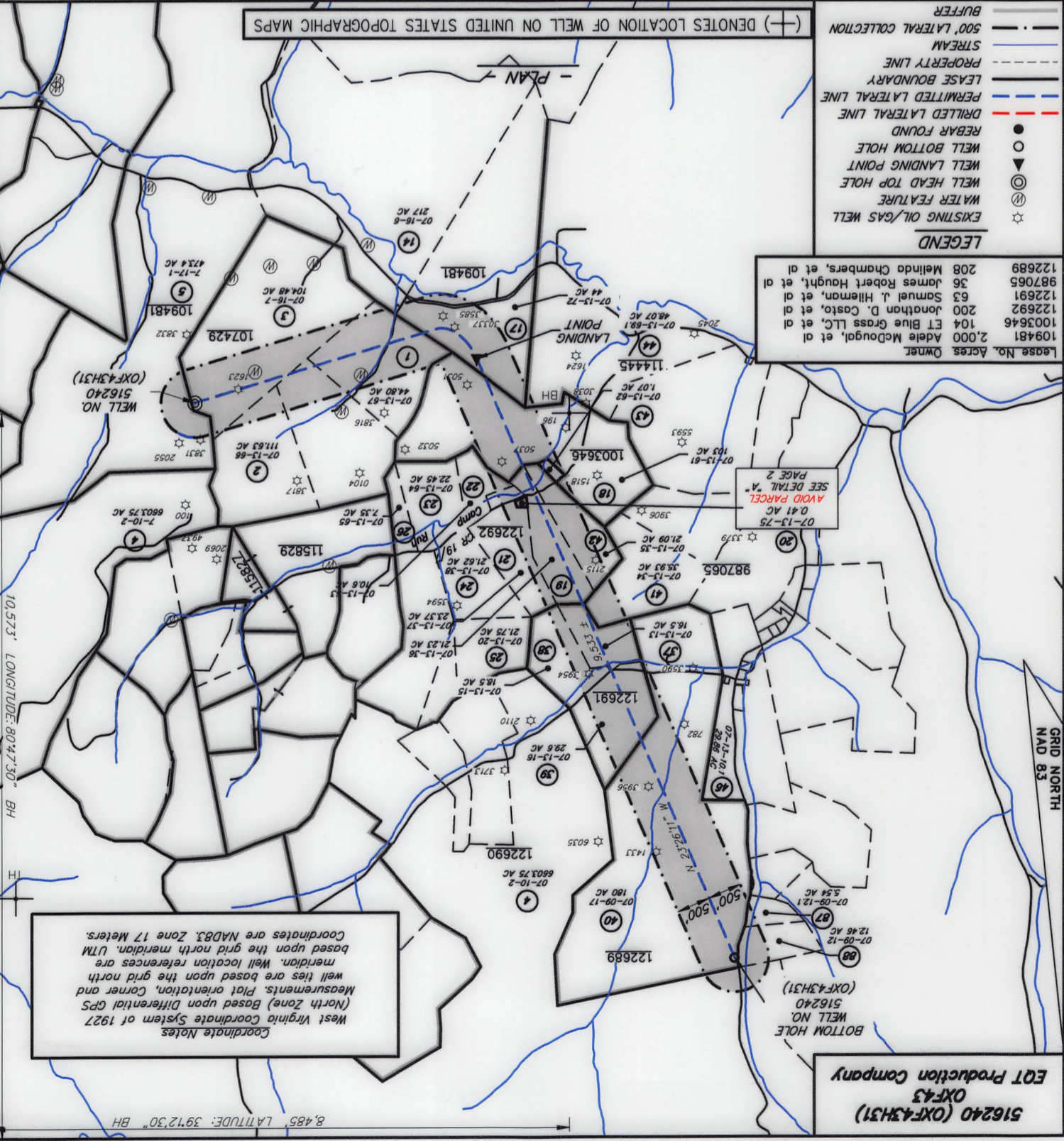

WWW.ENCOWBAGS.COM PLOT DATE: 12/12/2018 CAD FILE: OXLE43.WELL.PLV-2018-11-51.DWG

ADDRESS: 400 Woodcreek Drive ADDRESS: 112 Professional Bl. B.O. Box 380
 WELL OPERATOR: EOT Production Company DESIGNATED AGENT: Joseph C. Mallon

PUMP AND ABANDON CLEAN OUT AND REGRIND TARGET FORMATION: **MARCELLUS** ESTIMATED DEPTH: **2847'**
 REEVALUATE NEW FORMATION OTHER PHYSICAL CHANGE IN WELL (SPECIFY)
 PROPOSED WORK: DRILL COMPLET DRIFT DEEPER FRACTURE OR STIMULATE PUMP OFF OLD FORMATION
 BOYALTY OWNER: **Franklin Maxwell Heitz, Jr.** LEASE NO.: **101438** ACRES: **3227 AC**
 SURFACE OWNER: **Carly Jean Metzler, ET AL** ACRES: **104487 AC**
 DISTRICT: **SOUTH WEST / COLE** COUNTY: **DODDRIDGE**
 ELEVATION: **1338, (As-Built Pad)** MATERIALIZED: **Middle Fork Hughes River** QUADRANGLE: **OXFORD**
 LOCATION:
 WELL TYPE: OIL GAS FLUID INJECTION WASTE DISPOSAL (IF GAS) PRODUCTION: STORAGE DEEP SHALLOW

OF ELEVATION: **652**
 PROVEN SOURCE
 OF ACCURACY: **F3**
 MINIMUM DEGREE
 SCALE: **1" = 3000'**
 DRAWING NO.: **OXLE43 Well Plat**
 FILE NO.: **EE2-80832**

OFFICE OF OIL AND GAS
DEPARTMENT OF ENVIRONMENTAL PROTECTION
STATE OF WEST VIRGINIA

STATE: **WV** COUNTY: **17** PERMIT: **84780**
 WELL NO.: **218540 (OXLE4321)**
 OPERATOR:
 DATE: **DECEMBER 12, 2018**



AND PRESCRIBED BY THE DEPARTMENT OF ENVIRONMENTAL PROTECTION,
 THE INFORMATION DESCRIBED BY LAW AND REGULATIONS ISSUED
 TO THE BEST OF MY KNOWLEDGE AND BELIEF AND SHOWS ALL
 THE UNDERSIGNED HEREBY CERTIFY THAT THIS PLAN IS CORRECT



- BUILDS
 - - - 200' GATEWAY COLLECTION
 - DRIVEWAY
 - - - PROPERTY LINE
 - - - LEASE BOUNDARY
 - - - PERMITTED GATEWAY LINE
 - - - DRIFTED GATEWAY LINE
 - WELL BOUND
 - WELL BOTTOM HOLE
 - ▼ WELL LANDING POINT
 - ▲ WELL HEAD TOP HOLE
 - ⊙ WATER FEATURE
 - ☆ EXISTING OIL/GAS WELL
- LEGEND**

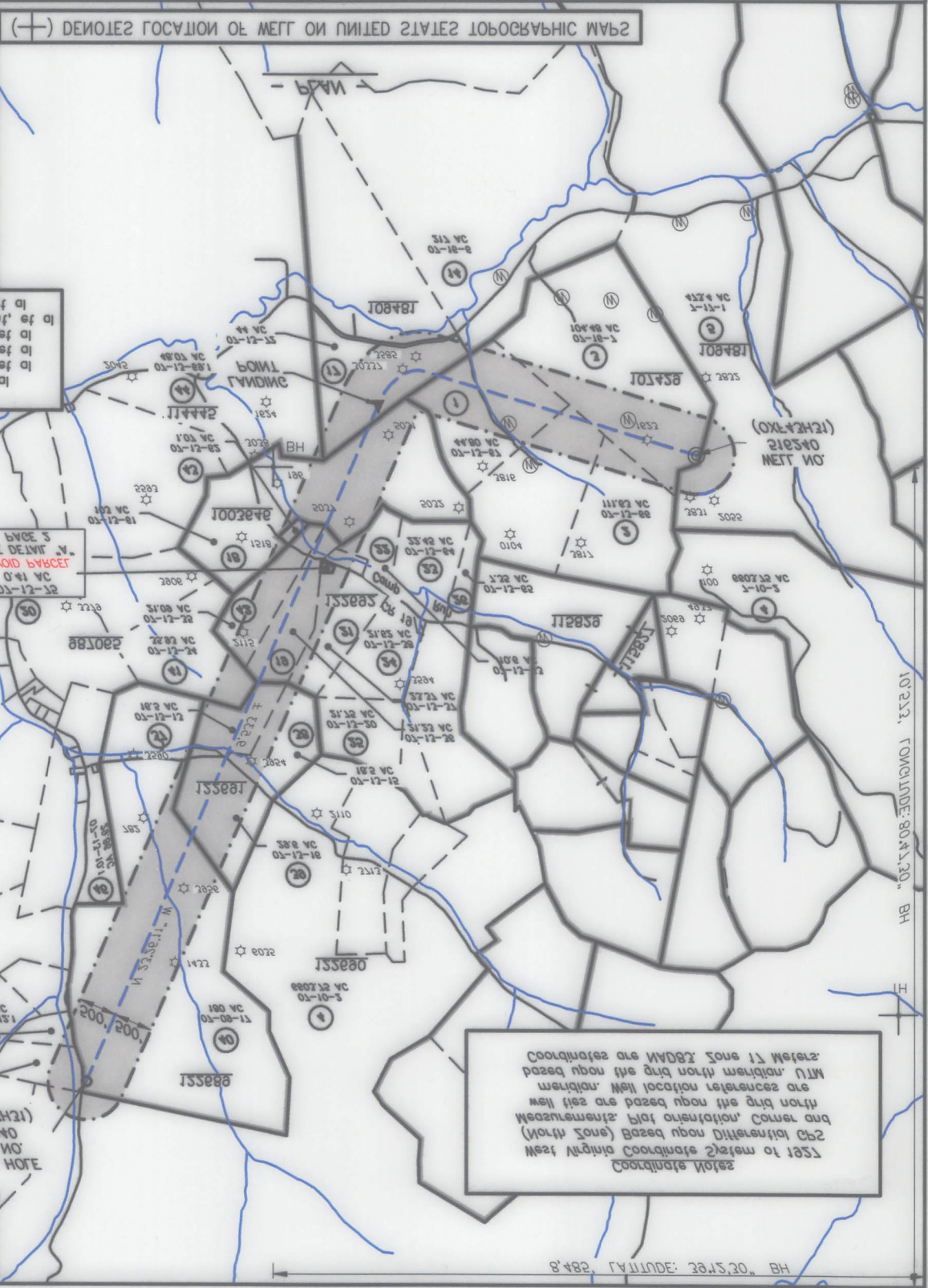

EOT Production Company
OXLE43
218540 (OXLE4321)

516240 (OXF43H31)
OXF43
EQT Production Company

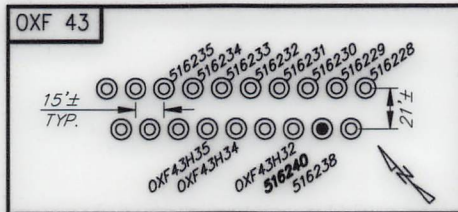

516240 (OXF43H31) Well Point Coordinates

Top Hole Coordinates		
NAD 27 S.P.C. (Fl.)	N: 241,912.412	E: 1,633,390.989
NAD 27 GEO	LAT: 39.156949	LONG: 80.792843
NAD 83 UTM 17N (M)	N 4,334,223.6	E: 517,913.4
NAD 83 S.P.C. (Fl.)	N 241,947.7	E: 1,601,950.2

Landing Point Coordinates		
NAD 27 S.P.C. (Fl.)	N: 241,270.429	E: 1,629,249.920
NAD 27 GEO	LAT: 39.155022	LONG: 80.807412
NAD 83 UTM 17N (M)	N 4,334,007.0	E: 516,655.1
NAD 83 S.P.C. (Fl.)	N 241,305.7	E: 1,597,809.1

Bottom Hole Coordinates		
NAD 27 S.P.C. (Fl.)	N: 250,017.136	E: 1,625,458.433
NAD 27 GEO	LAT: 39.178882	LONG: 80.821234
NAD 83 UTM 17N (M)	N 4,336,652.3	E: 515,455.5
NAD 83 S.P.C. (Fl.)	N 250,052.2	E: 1,594,017.5

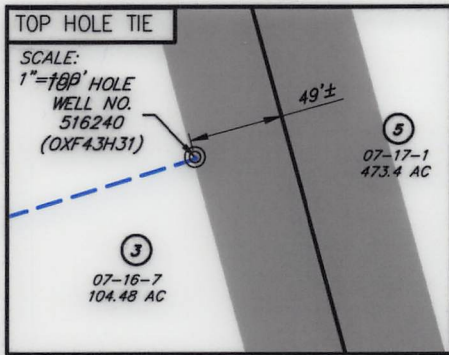

NO.	SURFACE OWNER
1	CHARLES R. GREATHOUSE
2	EVELYN G. GREATHOUSE
3	CATHY JEAN WETZEL, ET AL
17	DARLENE K. PRUNTY
18	EDRA LOUISE GRIMM
19	RANDALL L. GRIMM
37	CAROLYN S. GASTON, ET AL
39	CAROLYN S. GASTON, ET AL
40	JOAN H. CASSIDY TRUST

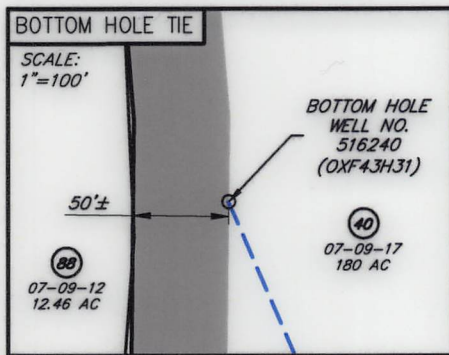

NO.	ADJACENT OWNER
5	RANDY E. & WILLIAM LEE HUFF
20	ERNEST JONES, ET AL
21	RANDALL L. & KELLY GRIMM
22	RANDALL L. & KELLY GRIMM
37	CAROLYN S. GASTON, ET AL
38	SAMUEL D. GASTON
41	KATHRYN GOODWIN, ET AL
42	JERRI KATHRYN FOWLER
43	JERRI KATHRYN FOWLER
44	JOHN W. & MARGARET L. JANSCHKE
46	JOAN H. CASSIDY TRUST
87	STEPHEN M. & DEBORAH A. HARRIS
88	STEPHEN M. & DEBORAH A. HARRIS

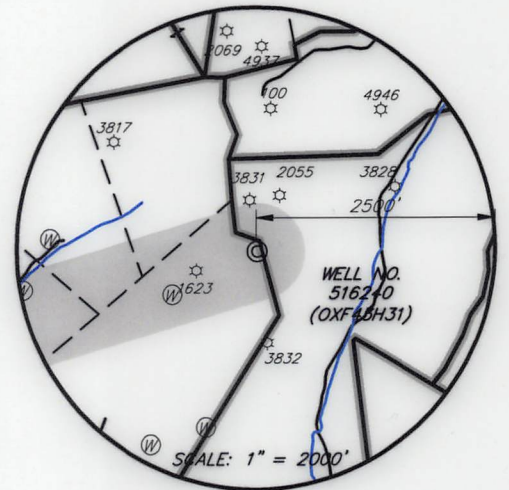
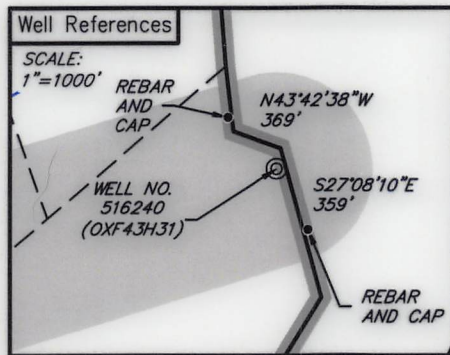
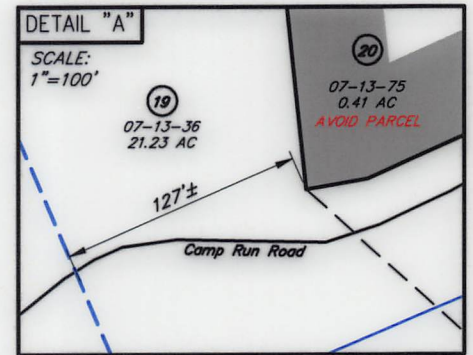

LEGEND

- ☆ EXISTING OIL/GAS WELL
- ⊙ WATER FEATURE
- ⊙ WELL HEAD TOP HOLE
- ⊙ WELL LANDING POINT
- ⊙ WELL BOTTOM HOLE
- REBAR FOUND
- DRILLED LATERAL LINE
- PERMITTED LATERAL LINE
- LEASE BOUNDARY
- PROPERTY LINE
- STREAM
- 500' LATERAL COLLECTION BUFFER



I, THE UNDERSIGNED, HEREBY CERTIFY THAT THIS PLAT IS CORRECT TO THE BEST OF MY KNOWLEDGE AND BELIEF AND SHOWS ALL THE INFORMATION REQUIRED BY LAW AND REGULATIONS ISSUED AND PRESCRIBED BY THE DEPARTMENT OF ENVIRONMENTAL PROTECTION.

[Signature]

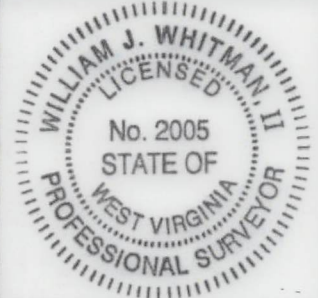

FILE NO.: EES-60635
 DRAWING NO.: OXF43_Well Plat
 SCALE: 1" = 2000'
 MINIMUM DEGREE OF ACCURACY: ±3'
 PROVEN SOURCE OF ELEVATION: GPS

STATE OF WEST VIRGINIA
DEPARTMENT OF ENVIRONMENTAL PROTECTION
OFFICE OF OIL AND GAS

DATE DECEMBER 15, 20 19
 OPERATORS WELL NO. 516240 (OXF43H31)
 API WELL NO. MOB
47 017 06748
 STATE COUNTY PERMIT

WELL TYPE: OIL GAS LIQUID INJECTION WASTE DISPOSAL (IF GAS) PRODUCTION: STORAGE DEEP SHALLOW
 LOCATION, ELEVATION: 1229' (As-Built Pad) WATERSHED: Middle Fork Hughes River QUADRANGLE: OXFORD
 DISTRICT: SOUTH WEST / COVE COUNTY: DODDRIDGE
 SURFACE OWNER: Cathy Jean Wetzel, ET AL ACREAGE: 104.48± AC
 ROYALTY OWNER: Franklin Maxwell Heirs L. P. LEASE NO.: 107429 ACREAGE: 255± AC
 PROPOSED WORK: DRILL CONVERT DRILL DEEPER FRACTURE OR STIMULATE PLUG OFF OLD FORMATION
 PERFORATE NEW FORMATION OTHER PHYSICAL CHANGE IN WELL (SPECIFY) _____
 PLUG AND ABANDON CLEAN OUT AND REPLUG TARGET FORMATION: MARCELLUS ESTIMATED DEPTH: 6,647'

WELL OPERATOR: EQT Production Company DESIGNATED AGENT: Joseph C. Mallow
 ADDRESS: 400 Woodcliff Drive ADDRESS: 115 Professional Pl. P.O. Box 280
Canonsburg, PA 15317 Bridgeport, WV 26330

WWW.ENCOMPASSSERVICES.COM PLOT DATE: 12/15/2019 CAD FILE: OXF_43_WELL_PLAT-2019-11-27.DWG

