

12,148' LATITUDE: 39°10'00" TH

3,080' LATITUDE: 39°12'30" BH

H27 - WV 516235
OXF43
EQT Production Company

LEGEND

- ☆ EXISTING OIL/GAS WELL
- ⊙ WATER FEATURE
- ⊙ WELL HEAD TOP HOLE
- ⊙ WELL LANDING POINT
- ⊙ WELL BOTTOM HOLE
- REBAR FOUND
- WELL LATERAL LINE
- LEASE BOUNDARY
- PROPERTY LINE
- STREAM
- 500' LATERAL COLLECTION BUFFER

NO.	ADJACENT OWNER
4	MORRIS I L IKE
7	HUFF WILLIAM LEE
32	MICHAEL D & SUSAN H ZORN
33	MATHENY M & PATRICIA M CARLTON
34	CHARLES WALTER MUNCHMORE
35	UNKNOWN
36	CHARLES WALTER MUNCHMORE

NO.	SURFACE OWNER
1	CHARLES R & EVELYN GREATHOUSE GAPN
2	JAMES P GREATHOUSE
3	CATHY JEAN WETZEL ETAL
5	HUFF RANDY E DECEDENT'S BETTY M. RYAN
14	EDWARD DALE PRUNTY
17	EDRA LOUISE GRIMM
18	EDRA LOUISE GRIMM
19	RANDALL L GRIMM
26	UNITED STATES OF AMERICA
27	EDWARD & GINA BASSETT
28	EDWARD & GINA BASSETT
29	CARLTON W & PATRICIA MATHENY
30	MARIAN G ZORN

WV 516235 Well Point Coordinates

Top Hole Coordinates

NAD 27 S.P.C. (Ft.)	N: 241,983.168	E: 1,633,343.648
NAD 27 GEO	LAT: 39.157141	LONG: 80.793014
NAD 83 UTM 17N (M)	N 4,334,245.0	E: 517,898.6
NAD 83 S.P.C. (Ft.)	N 242,018.5	E: 1,601,902.8

Landing Point Coordinates

NAD 27 S.P.C. (Ft.)	N: 241,966.091	E: 1,632,516.650
NAD 27 GEO	LAT: 39.157161	LONG: 80.755929
NAD 83 UTM 17N (M)	N 4,334,235.5	E: 517,646.7
NAD 83 S.P.C. (Ft.)	N 242,001.4	E: 1,601,075.8

Bottom Hole Coordinates

NAD 27 S.P.C. (Ft.)	N: 246,342.198	E: 1,630,658.809
NAD 27 GEO	LAT: 39.169002	LONG: 80.802704
NAD 83 UTM 17N (M)	N 4,335,559.2	E: 517,058.5
NAD 83 S.P.C. (Ft.)	N 246,377.4	E: 1,599,217.9

Lease No.	Acres	Owner
115829	60	Carlton Matheny, et al
121005	36.5	Marian G. Zorn
122692	200	Jonathan D. Casto, et al
109481	2000	Adele McDougal, et al

Coordinate Notes
West Virginia Coordinate System of 1927 (North Zone) Based upon Differential GPS Measurements. Plat orientation, Corner and well ties are based upon the grid north meridian. Well location references are based upon the grid north meridian. UTM Coordinates are NAD83, Zone 17 Meters.

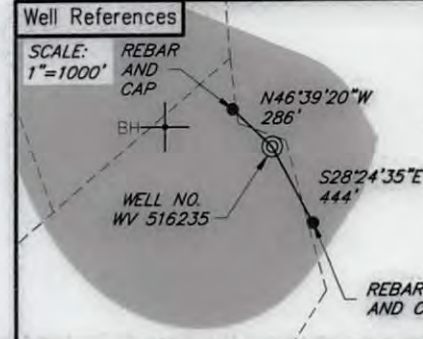
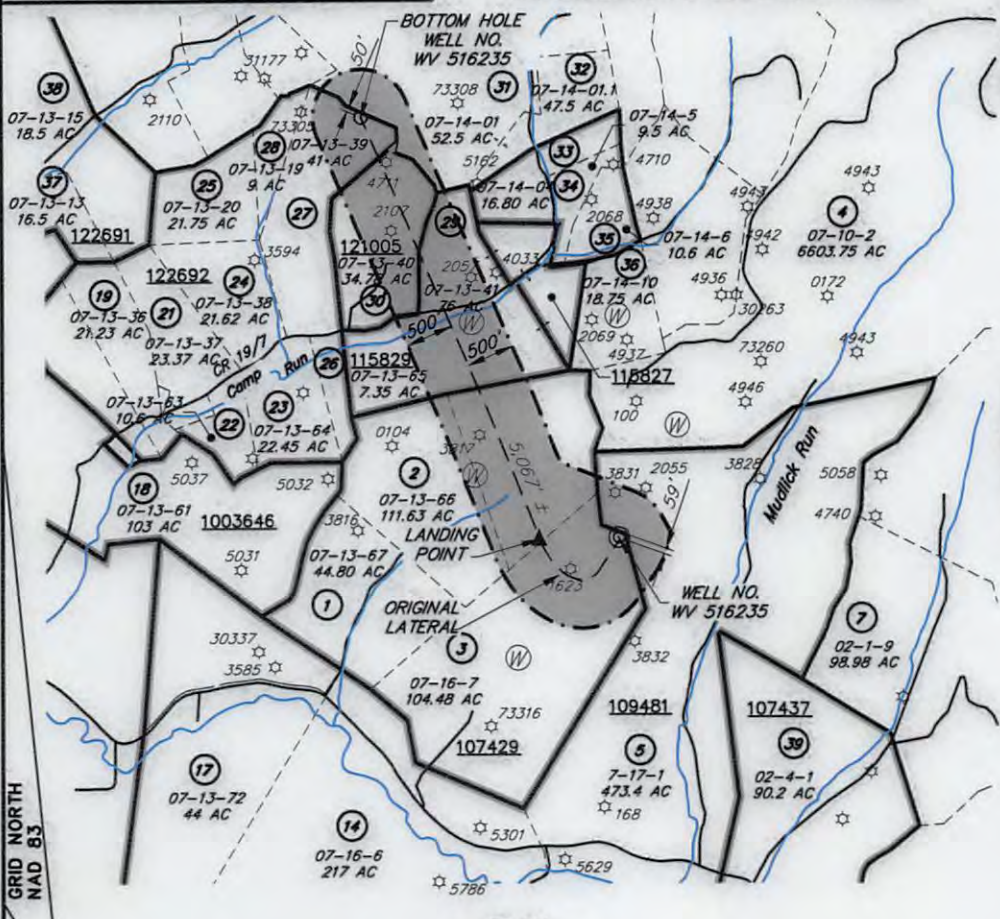
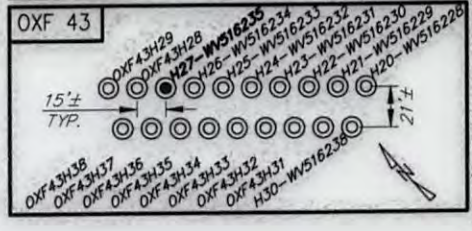

(+) DENOTES LOCATION OF WELL ON UNITED STATES TOPOGRAPHIC MAPS

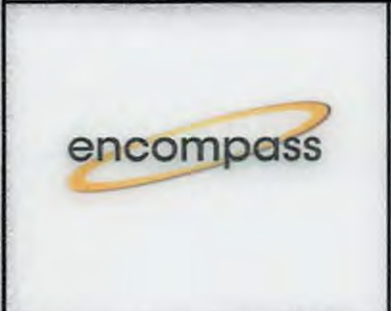

I, THE UNDERSIGNED, HEREBY CERTIFY THAT THIS PLAT IS CORRECT TO THE BEST OF MY KNOWLEDGE AND BELIEF AND SHOWS ALL THE INFORMATION REQUIRED BY LAW AND REGULATIONS ISSUED AND PRESCRIBED BY THE DEPARTMENT OF ENVIRONMENTAL PROTECTION.



FILE NO.: EES-60635
DRAWING NO.: OXF43_Well Plat
SCALE: 1" = 2000'
MINIMUM DEGREE OF ACCURACY: ±3'
PROVEN SOURCE OF ELEVATION: GPS

STATE OF WEST VIRGINIA
DEPARTMENT OF ENVIRONMENTAL PROTECTION
OFFICE OF OIL AND GAS

DATE: AUGUST 22, 20 17
OPERATORS WELL NO. WV 516235
API WELL NO. 47 017 06247
STATE COUNTY PERMIT

WELL TYPE: OIL GAS LIQUID INJECTION WASTE DISPOSAL (IF GAS) PRODUCTION: STORAGE DEEP SHALLOW LOCATION, ELEVATION: 1254' (Ground) 1229' (Prop.) WATERSHED: Middle Fork Hughes River QUADRANGLE: OXFORD 06/15/2018
DISTRICT: SOUTH WEST / COVE COUNTY: DODDRIDGE
SURFACE OWNER: Cathy Wetzel ACREAGE: 104.48± AC
ROYALTY OWNER: Franklin Maxwell Heirs L. P. LEASE NO.: 107429 ACREAGE: 255± AC
PROPOSED WORK: DRILL CONVERT DRILL DEEPER FRACTURE OR STIMULATE PLUG OFF OLD FORMATION
 PERFORATE NEW FORMATION OTHER PHYSICAL CHANGE IN WELL (SPECIFY)
 PLUG AND ABANDON CLEAN OUT AND REPLUG TARGET FORMATION: MARCELLUS ESTIMATED DEPTH: 6666'

WELL OPERATOR: EQT Production Company DESIGNATED AGENT: Rex. C. Ray
ADDRESS: 115 Professional Pl. P.O. Box 280 ADDRESS: 115 Professional Pl. P.O. Box 280
Bridgeport, WV 26330 Bridgeport, WV 26330

WWW.ENCOMPASSSERVICES.COM PLOT DATE: 8/22/2017 CAD FILE: OXF 43_WELL_PLAT-2017-08-21.DWG