

**WV 516235**  
**EQT Production Company**  
**Franklin Maxwell Heirs L. P.**  
**255 Acres ±**

NO.	ADJACENT OWNER	NO.	SURFACE OWNER
4	MORRIS I L IKE	1	CHARLES R & EVELYN GREATHOUSE GAPN
7	HUFF WILLIAM LEE	2	JAMES P GREATHOUSE
32	MICHAEL D & SUSAN H ZORN	3	CATHY JEAN WETZEL ETAL
33	MATHENY M & PATRICIA M CARLTON	5	HUFF RANDY E DECEDENT'S BETTY M. RYAN
34	CHARLES WALTER MUNCHMORE	17	EDWARD DALE PRUNTY
35	UNKNOWN	18	EDRA LOUISE GRIMM
36	CHARLES WALTER MUNCHMORE	19	RANDALL L GRIMM
		26	UNITED STATES OF AMERICA
		27	EDWARD & GINA BASSETT
		28	EDWARD & GINA BASSETT
		29	CARLTON W & PATRICIA MATHENY
		30	MARIAN G ZORN

**WV 516235 Well Point Coordinates**

Top Hole Coordinates		
NAD 27 S.P.C. (Ft.)	N: 241,983.168	E: 1,633,343.648
NAD 27 GEO	LAT: 39.157141	LONG: 80.793014
NAD 83 UTM 17N (M)	N 4,334,245.0	E: 517,898.6
NAD 83 S.P.C. (Ft.)	N 242,018.5	E: 1,601,902.8
Landing Point Coordinates		
NAD 27 S.P.C. (Ft.)	N: 241,693.605	E: 1,632,674.487
NAD 27 GEO	LAT: 39.156320	LONG: 80.795359
NAD 83 UTM 17N (M)	N 4,334,153.3	E: 517,696.2
NAD 83 S.P.C. (Ft.)	N 241,728.9	E: 1,601,233.7
Bottom Hole Coordinates		
NAD 27 S.P.C. (Ft.)	N: 246,342.198	E: 1,630,658.809
NAD 27 GEO	LAT: 39.169002	LONG: 80.802704
NAD 83 UTM 17N (M)	N 4,335,559.2	E: 517,058.5
NAD 83 S.P.C. (Ft.)	N 246,377.4	E: 1,599,217.9

**LEGEND**

- ☼ EXISTING OIL/GAS WELL
- ⊙ WATER FEATURE
- ⊙ WELL HEAD TOP HOLE
- ▲ WELL LANDING POINT
- WELL BOTTOM HOLE
- REBAR FOUND
- WELL LATERAL LINE
- LEASE BOUNDARY
- PROPERTY LINE
- STREAM
- 500' LATERAL COLLECTION BUFFER

Lease No.	Acres	Owner
115829	60	Carlton Matheny, et al
121005	36.5	Marian G. Zorn
122692	200	Jonathan D. Casto, et al

**Coordinate Notes**

West Virginia Coordinate System of 1927 (North Zone) Based upon Differential GPS Measurements. Plat orientation, Corner and well ties are based upon the grid north meridian. Well location references are based upon the grid north meridian. UTM Coordinates are NAD83, Zone 17 Meters.

**OXF 43**

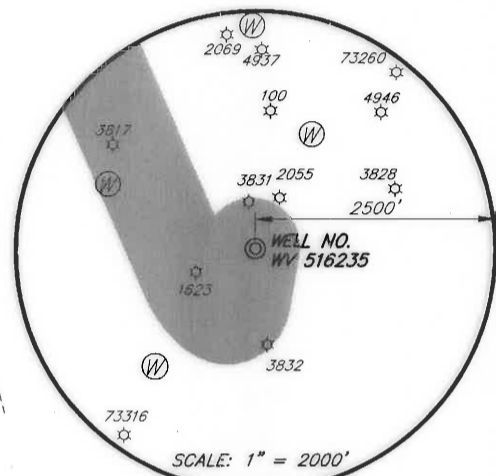
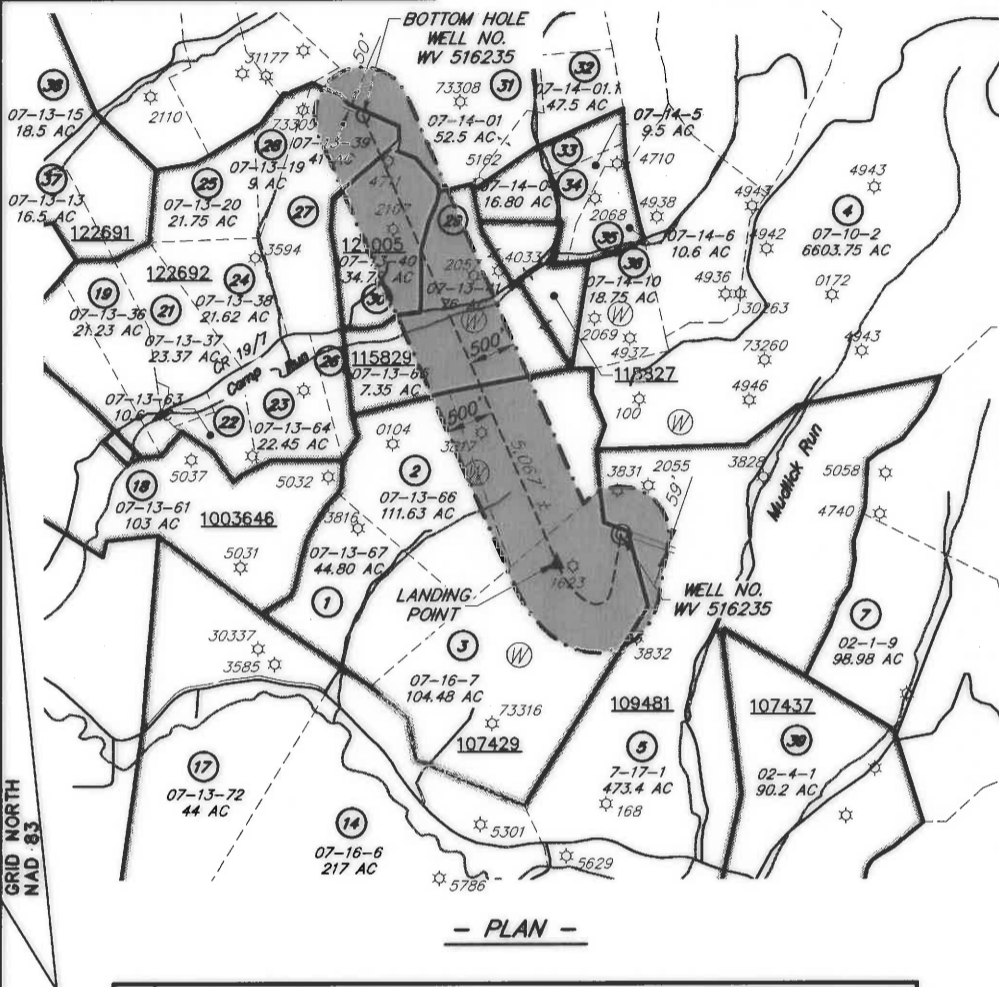
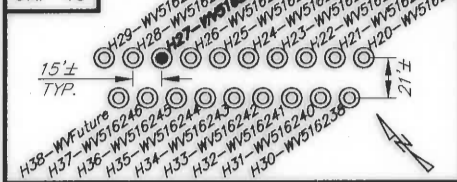

**Well References**

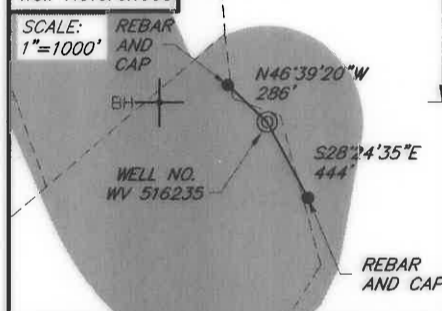

**encompass**

I, THE UNDERSIGNED, HEREBY CERTIFY THAT THIS PLAT IS CORRECT TO THE BEST OF MY KNOWLEDGE AND BELIEF AND SHOWS ALL THE INFORMATION REQUIRED BY LAW AND REGULATIONS ISSUED AND PRESCRIBED BY THE DEPARTMENT OF ENVIRONMENTAL PROTECTION.

*[Signature]*

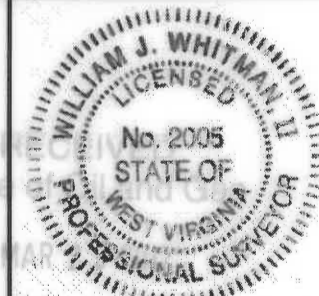

WWW.ENCOMPASSSERVICES.COM PLOT DATE: 3/23/2017 CAD FILE: OXF 43 WELL PLAT-2017-03-20.DWG

FILE NO.: EES-60635  
 DRAWING NO.: OXF43 Well Plat  
 SCALE: 1" = 2000'  
 MINIMUM DEGREE OF ACCURACY: ±3'  
 PROVEN SOURCE OF ELEVATION: GPS

**STATE OF WEST VIRGINIA**  
**DEPARTMENT OF ENVIRONMENTAL PROTECTION**  
**OFFICE OF OIL AND GAS**



DATE MARCH 23 of 20 17  
 OPERATORS WELL NO. WV 516235  
 API WELL NO. MOB  
47 017 06747  
 STATE COUNTY PERMIT

WELL TYPE:  OIL  GAS  LIQUID INJECTION  WASTE DISPOSAL  (IF GAS) PRODUCTION:  STORAGE  DEEP  SHALLOW  
 LOCATION, ELEVATION: 1254' (Ground) 1229' (Prop.) WATERSHED: Middle Fork Hughes River QUADRANGLE: OXFORD  
 DISTRICT: SOUTH WEST / COVE COUNTY: DODDRIDGE  
 SURFACE OWNER: Cathy Wetzel ACREAGE: 104.48± AC  
 ROYALTY OWNER: Franklin Maxwell Heirs L. P. LEASE NO.: 107429 ACREAGE: 255± AC  
 PROPOSED WORK:  DRILL  CONVERT  DRILL DEEPER  FRACTURE OR STIMULATE  PLUG OFF OLD FORMATION  
 PERFORATE NEW FORMATION  OTHER PHYSICAL CHANGE IN WELL (SPECIFY)  
 PLUG AND ABANDON  CLEAN OUT AND REPLUG TARGET FORMATION: MARCELLUS ESTIMATED DEPTH: 6666'

WELL OPERATOR: EQT Production Company DESIGNATED AGENT: Rex. C. Ray  
 ADDRESS: 115 Professional Pl. P.O. Box 280 ADDRESS: 115 Professional Pl. P.O. Box 280  
Bridgeport, WV 26330 Bridgeport, WV 26330