

Lease No.	Acres	Owner
109481	2000	Adele McDougal, et al
1042358	90.18	Jan E. Chapman, et al
1042353	302	May Revocable Trust, et al
114469	76	Term Oil and Gas Production Development LLC

- LEGEND**
- ☆ EXISTING OIL/GAS WELL
 - ⊙ WATER FEATURE
 - ⊙ WELL HEAD TOP HOLE
 - ⊙ WELL LANDING POINT
 - ⊙ WELL BOTTOM HOLE
 - REBAR FOUND
 - - - DRILLED LATERAL LINE
 - - - PERMITTED LATERAL LINE
 - - - LEASE BOUNDARY
 - - - PROPERTY LINE
 - - - STREAM
 - - - 500' LATERAL COLLECTION BUFFER

Coordinate Notes
 West Virginia Coordinate System of 1927 (North Zone) Based upon Differential GPS Measurements. Plat orientation, Corner and well ties are based upon the grid north meridian. Well location references are based upon the grid north meridian. UTM Coordinates are NAD83, Zone 17 Meters.

(+) DENOTES LOCATION OF WELL ON UNITED STATES TOPOGRAPHIC MAPS



I, THE UNDERSIGNED, HEREBY CERTIFY THAT THIS PLAT IS CORRECT TO THE BEST OF MY KNOWLEDGE AND BELIEF AND SHOWS ALL THE INFORMATION REQUIRED BY LAW AND REGULATIONS ISSUED AND PRESCRIBED BY THE DEPARTMENT OF ENVIRONMENTAL PROTECTION.

Handwritten signature



FILE NO.: EES-60635
 DRAWING NO.: OXF43 Well Plat
 SCALE: 1" = 2000'
 MINIMUM DEGREE OF ACCURACY: ±3'
 PROVEN SOURCE OF ELEVATION: GPS

STATE OF WEST VIRGINIA
 DEPARTMENT OF ENVIRONMENTAL PROTECTION
 OFFICE OF OIL AND GAS

DATE AUGUST 20, 20 20
 OPERATORS
 WELL NO. 516238 (OXF 43H30)
 API WELL NO.
47 017 06746
 STATE COUNTY PERMIT

WELL TYPE: OIL GAS LIQUID INJECTION WASTE DISPOSAL (IF GAS) PRODUCTION: STORAGE DEEP SHALLOW
 LOCATION, ELEVATION: 1229' (As-Built Pad) WATERSHED: Middle Fork Hughes River QUADRANGLE: OXFORD
 DISTRICT: SOUTH WEST / COVE COUNTY: DODDRIDGE
 SURFACE OWNER: Cathy Jean Wetzel, ET AL ACREAGE: 104.48± AC
 ROYALTY OWNER: Franklin Maxwell Heirs L. P. LEASE NO.: 107429 ACREAGE: 255± AC
 PROPOSED WORK: DRILL CONVERT DRILL DEEPER FRACTURE OR STIMULATE PLUG OFF OLD FORMATION
 PERFORATE NEW FORMATION OTHER PHYSICAL CHANGE IN WELL (SPECIFY)
 PLUG AND ABANDON CLEAN OUT AND REPLUG TARGET FORMATION: MARCELLUS ESTIMATED DEPTH: 6,647'
 WELL OPERATOR: EQT Production Company DESIGNATED AGENT: Joseph C. Mallow
 ADDRESS: 400 Woodcliff Drive ADDRESS: 115 Professional Pl., P.O. Box 280
Canonsburg, PA 15317 Bridgeport, WV 26330

WWW.ENCOMPASSSERVICES.COM PLOT DATE: 8/26/2020 CAD FILE: OXF_43_WELL_PLAT-2020-08-20.DWG

12/24/2021

516238 (OXF43H30)
OXF43
EQT Production Company

AS-DRILLED

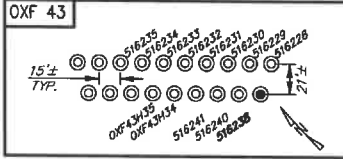

516238 (OXF43H30) Well Point

Coordinates

Top Hole Coordinates

NAD 27 S.P.C. (Ft.)	N: 241,902.390	E: 1,633,402.140
NAD 27 GEO	LAT: 39.137008	LONG: 80.726730
NAD 83 UTM 17N (M)	N: 4,334,220.6	E: 517,916.8
NAD 83 S.P.C. (Ft.)	N: 241,937.7	E: 1,601,961.3

Landing Point Coordinates

NAD 27 S.P.C. (Ft.)	N: 243,910.550	E: 1,636,337.410
NAD 27 GEO	LAT: 39.162637	LONG: 80.762381
NAD 83 UTM 17N (M)	N: 4,334,847.4	E: 518,800.8
NAD 83 S.P.C. (Ft.)	N: 243,946.0	E: 1,604,856.6

Bottom Hole Coordinates

NAD 27 S.P.C. (Ft.)	N: 247,673.680	E: 1,634,652.760
NAD 27 GEO	LAT: 39.172901	LONG: 80.788512
NAD 83 UTM 17N (M)	N: 4,335,985.2	E: 518,768.5
NAD 83 S.P.C. (Ft.)	N: 247,709.0	E: 1,605,212.9

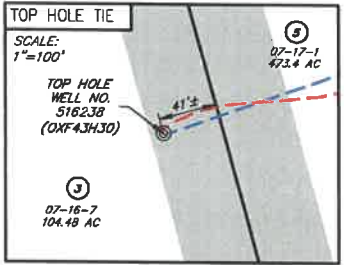

NO.	SURFACE OWNER
3	CATHY JEAN WETZEL, ET AL
4	I L (IKE) MORRIS
5	RANDY E. & WILLIAM LEE HUFF
8	ARNOLD DALE ALAN & BRYAN ALAN & DAVID LYNN GEE
9	JANICE S. MCCORMACK

NO.	ADJACENT OWNER
0	NONE

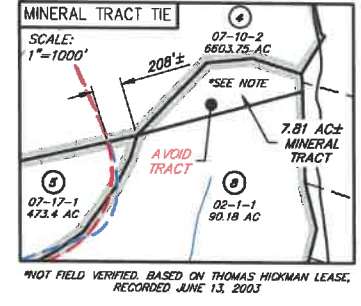
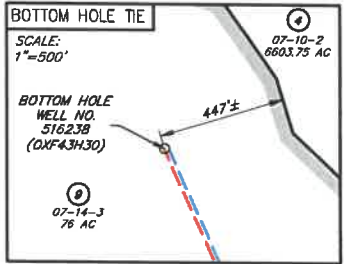

- LEGEND**
- ☆ EXISTING OIL/GAS WELL
 - ⊙ WATER FEATURE
 - ⊙ WELL HEAD TOP HOLE
 - ⊙ WELL LANDING POINT
 - ⊙ WELL BOTTOM HOLE
 - REBAR FOUND
 - - - DRILLED LATERAL LINE
 - - - PERMITTED LATERAL LINE
 - - - LEASE BOUNDARY
 - - - PROPERTY LINE
 - - - STREAM
 - - - 500' LATERAL COLLECTION BUFFER

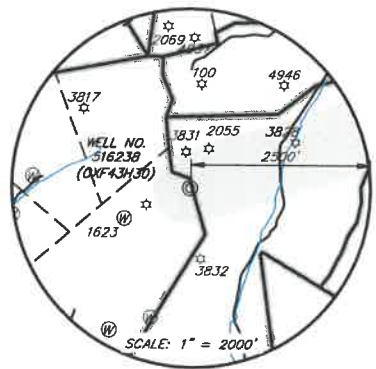
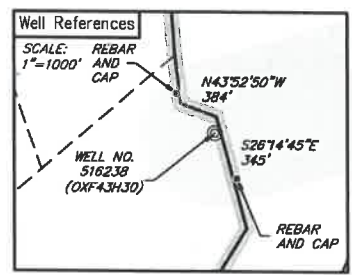

I, THE UNDERSIGNED, HEREBY CERTIFY THAT THIS PLAT IS CORRECT TO THE BEST OF MY KNOWLEDGE AND BELIEF AND SHOWS ALL THE INFORMATION REQUIRED BY LAW AND REGULATIONS ISSUED AND PRESCRIBED BY THE DEPARTMENT OF ENVIRONMENTAL PROTECTION.

William J. Whitman II

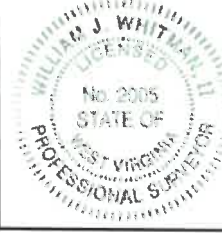

FILE NO.: EES-60635
DRAWING NO.: OXF43 Well Plat
SCALE: 1" = 2000'
MINIMUM DEGREE OF ACCURACY: ±3'
PROVEN SOURCE OF ELEVATION: GPS

STATE OF WEST VIRGINIA
DEPARTMENT OF ENVIRONMENTAL PROTECTION
OFFICE OF OIL AND GAS

DATE: AUGUST 20, 20 20
OPERATORS: 516238 (OXF43H30)
WELL NO. 516238 (OXF43H30)
API WELL NO. 47 017 06746
STATE COUNTY PERMIT

WELL TYPE: OIL GAS LIQUID INJECTION WASTE DISPOSAL (IF GAS) PRODUCTION: STORAGE DEEP SHALLOW
LOCATION, ELEVATION: 1229' (As-Built Pad) WATERSHED: Middle Fork Hughes River QUADRANGLE: OXFORD
DISTRICT: SOUTH WEST / COVE COUNTY: DODDRIDGE
SURFACE OWNER: Cathy Jean Wetzel, ET AL ACREAGE: 104.48± AC
ROYALTY OWNER: Franklin Maxwell Heirs L. P. LEASE NO.: 107429 ACREAGE: 255± AC
PROPOSED WORK: DRILL CONVERT DRILL DEEPER FRACTURE OR STIMULATE PLUG OFF OLD FORMATION
 PERFORATE NEW FORMATION OTHER PHYSICAL CHANGE IN WELL (SPECIFY)
 PLUG AND ABANDON CLEAN OUT AND REPLUG TARGET FORMATION: MARCELLUS ESTIMATED DEPTH: 6,647'
WELL OPERATOR: EQT Production Company DESIGNATED AGENT: Joseph C. Mallow
ADDRESS: 400 Woodcliff Drive ADDRESS: 115 Professional Pl. P.O. Box 280
Canonsburg, PA 15317 Bridgeport, WV 26330

WWW.ENCOMPASSSERVICES.COM PLOT DATE: 8/26/2020 CAD FILE: OXF_43_WELL_PLAT-2020-08-20.DWG

12/24/2021

516238 (OXF43H30)
OXF43
EQT Production Company

AS-DRILLED

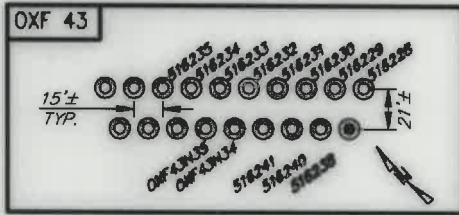

516238 (OXF43H30) Well Point Coordinates

Top Hole Coordinates		
NAD 27 S.P.C. (Pr.)	N: 241,902.390	E: 1,633,402.140
NAD 27 GEO	LAT: 39.157008	LONG: 80.792630
NAD 83 UTM 17N (M)	N 4,334,220.6	E: 517,916.8
NAD 83 S.P.C. (Pr.)	N 241,997.7	E: 1,601,961.3

Landing Point Coordinates		
NAD 27 S.P.C. (Pr.)	N: 243,910.350	E: 1,636,337.410
NAD 27 GEO	LAT: 39.162637	LONG: 80.782981
NAD 83 UTM 17N (M)	N 4,334,847.4	E: 518,808.8
NAD 83 S.P.C. (Pr.)	N 243,946.0	E: 1,604,896.6

Bottom Hole Coordinates		
NAD 27 S.P.C. (Pr.)	N: 247,673.080	E: 1,634,632.780
NAD 27 GEO	LAT: 39.172901	LONG: 80.78512
NAD 83 UTM 17N (M)	N 4,335,965.2	E: 518,268.5
NAD 83 S.P.C. (Pr.)	N 247,789.0	E: 1,603,211.9

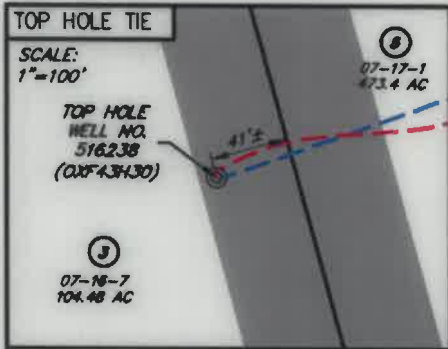

NO.	SURFACE OWNER
3	CATHY JEAN WETZEL, ET AL
4	I L (IKE) MORRIS
5	RANDY E. & WILLIAM LEE HUFF
8	ARNOLD DALE ALAN & BRYAN ALAN & DAVID LYNGGEE
9	JANICE S. MCCORMACK

NO.	ADJACENT OWNER
0	NONE

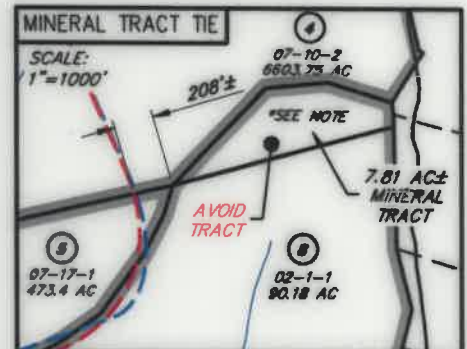
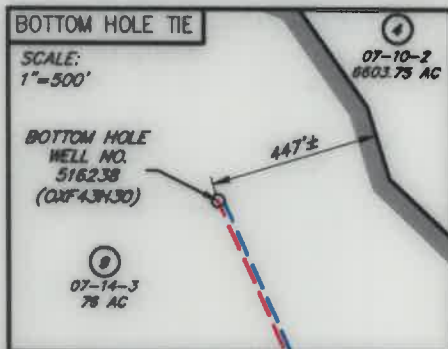

*NOT FIELD VERIFIED. BASED ON THOMAS HICKMAN LEASE, RECORDED JUNE 13, 2003

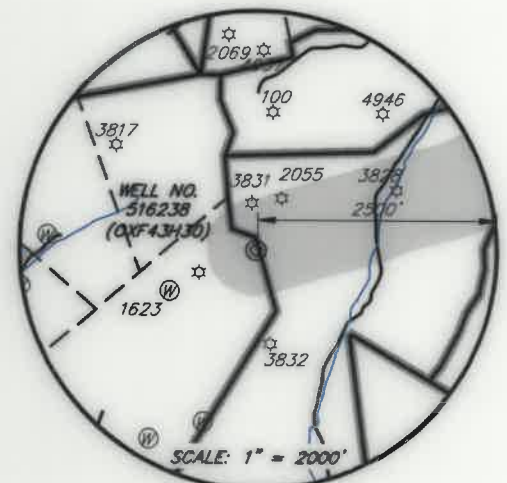
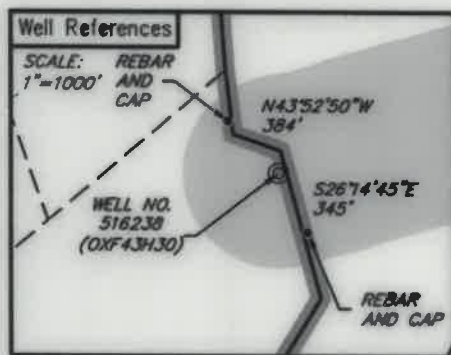

LEGEND

- ☆ EXISTING OIL/GAS WELL
- ⊙ WATER FEATURE
- ⊙ WELL HEAD TOP HOLE
- ⊙ WELL LANDING POINT
- ⊙ WELL BOTTOM HOLE
- REBAR FOUND
- DRILLED LATERAL LINE
- PERMITTED LATERAL LINE
- LEASE BOUNDARY
- PROPERTY LINE
- STREAM
- 500' LATERAL COLLECTION
- BUFFER



I, THE UNDERSIGNED, HEREBY CERTIFY THAT THIS PLAT IS CORRECT TO THE BEST OF MY KNOWLEDGE AND BELIEF AND SHOWS ALL THE INFORMATION REQUIRED BY LAW AND REGULATIONS ISSUED AND PRESCRIBED BY THE DEPARTMENT OF ENVIRONMENTAL PROTECTION.

[Signature]

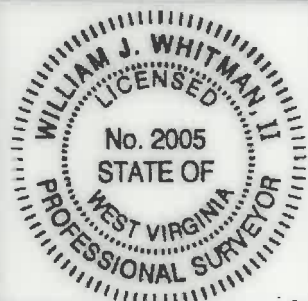

WWW.ENCOMPASSINTECH.COM PLOT DATE: 8/26/2020 CAD FILE: OXF_43_WELL_PLAT-2020-08-20.DWG

FILE NO.: EES-60635
DRAWING NO.: OXF43_Well Plat
SCALE: 1" = 2000'
MINIMUM DEGREE OF ACCURACY: ±3'
PROVEN SOURCE OF ELEVATION: GPS

STATE OF WEST VIRGINIA
DEPARTMENT OF ENVIRONMENTAL PROTECTION
OFFICE OF OIL AND GAS

DATE: AUGUST 20, 2020
OPERATORS: 516238 (OXF43H30)
WELL NO.: 516238 (OXF43H30)
API WELL NO.: 47 017 06746
STATE COUNTY PERMIT

WELL TYPE: OIL GAS LIQUID INJECTION WASTE DISPOSAL (IF GAS) PRODUCTION: STORAGE DEEP SHALLOW
LOCATION, ELEVATION: 1229' (As-Built Pad) WATERSHED: Middle Fork Hughes River QUADRANGLE: OXFORD
DISTRICT: SOUTH WEST / COVE COUNTY: DODDRIDGE DATE: 12/24/2021
SURFACE OWNER: Cathy Jean Wetzel, ET AL ACREAGE: 104.48± AC
ROYALTY OWNER: Franklin Maxwell Heirs L. P. LEASE NO.: 107429 ACREAGE: 255± AC
PROPOSED WORK: DRILL CONVERT DRILL DEEPER FRACTURE OR STIMULATE PLUG OFF OLD FORMATION
 PERFORATE NEW FORMATION OTHER PHYSICAL CHANGE IN WELL (SPECIFY)
 PLUG AND ABANDON CLEAN OUT AND REPLUG TARGET FORMATION: MARCELLUS ESTIMATED DEPTH: 6,647'

WELL OPERATOR: EQT Production Company DESIGNATED AGENT: Joseph C. Mallow
ADDRESS: 400 Woodcliff Drive ADDRESS: 115 Professional Pl., P.O. Box 280
Canonsburg, PA 15317 Bridgeport, WV 26330

516238 (OXF43H30)
OXF43
EQT Production Company

AS-DRILLED

GRID NORTH
NAD 83

3,514' LONGITUDE: 80°47'30" TH

12,750' LONGITUDE: 80°45'00" BH

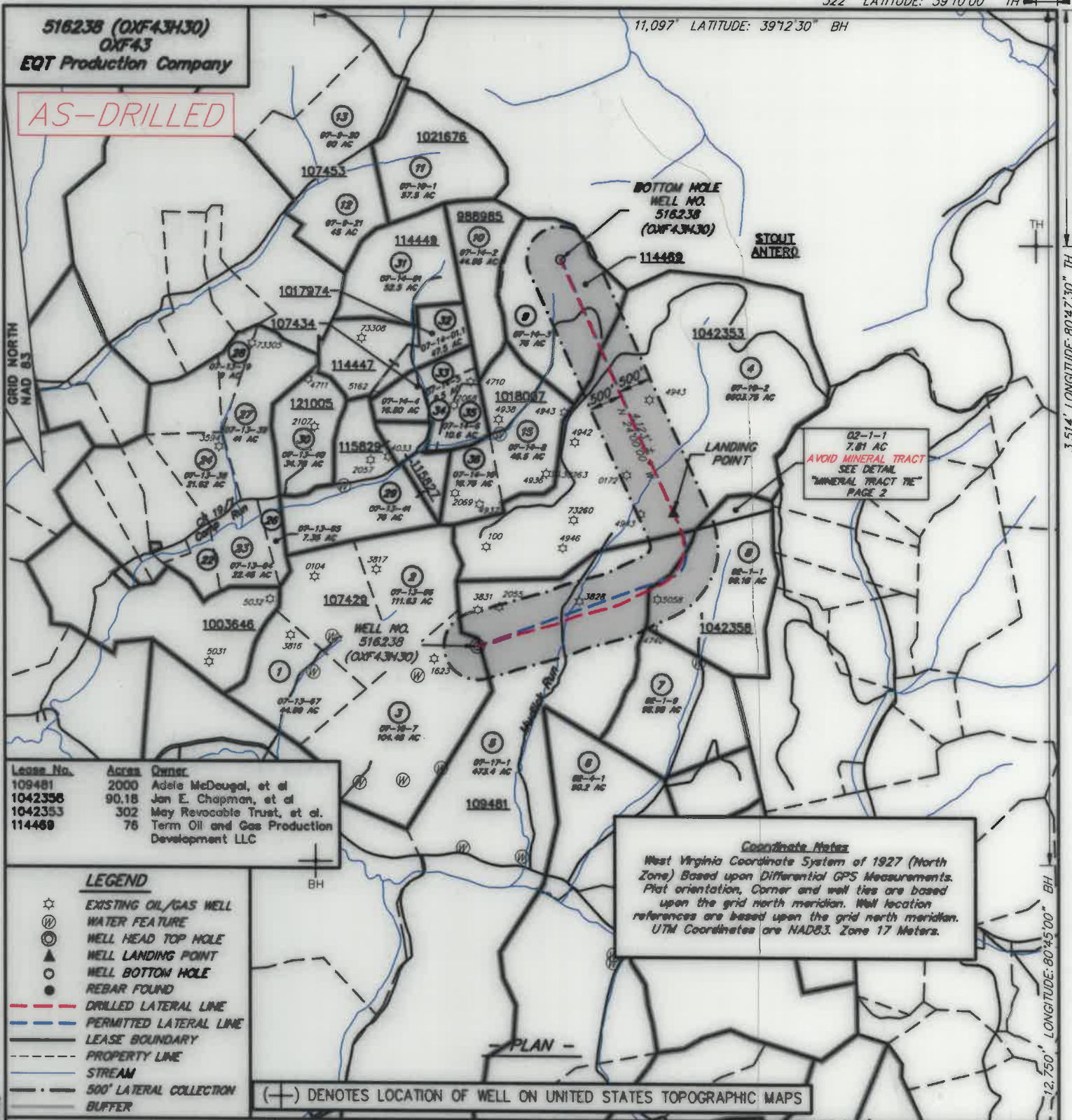

I, THE UNDERSIGNED, HEREBY CERTIFY THAT THIS PLAT IS CORRECT TO THE BEST OF MY KNOWLEDGE AND BELIEF AND SHOWS ALL THE INFORMATION REQUIRED BY LAW AND REGULATIONS ISSUED AND PRESCRIBED BY THE DEPARTMENT OF ENVIRONMENTAL PROTECTION.

[Signature]



FILE NO.: EES-60635
 DRAWING NO.: OXF43_Well Plat
 SCALE: 1" = 2000'
 MINIMUM DEGREE OF ACCURACY: ±3'
 PROVEN SOURCE OF ELEVATION: GPS

STATE OF WEST VIRGINIA
 DEPARTMENT OF ENVIRONMENTAL PROTECTION
 OFFICE OF OIL AND GAS

DATE AUGUST 20, 20 20
 OPERATORS
 WELL NO. 516238 (OXF43H30)
 API WELL NO.
47 017 06746
 STATE COUNTY PERMIT

WELL TYPE: OIL GAS LIQUID INJECTION WASTE DISPOSAL (IF GAS) PRODUCTION: STORAGE DEEP SHALLOW
 LOCATION, ELEVATION: 1229' (As-Built Pad) WATERSHED: Middle Fork Hughes River QUADRANGLE: OXFORD
 DISTRICT: SOUTH WEST / COVE COUNTY: DODDRIDGE
 SURFACE OWNER: Cathy Jean Wetzel, ET AL ACREAGE: 104.48± AC
 ROYALTY OWNER: Franklin Maxwell Heirs L. P. LEASE NO.: 107429 ACREAGE: 255± AC
 PROPOSED WORK: DRILL CONVERT DRILL DEEPER FRACTURE OR STIMULATE PLUG OFF OLD FORMATION
 PERFORATE NEW FORMATION OTHER PHYSICAL CHANGE IN WELL (SPECIFY) _____
 PLUG AND ABANDON CLEAN OUT AND REPLUG TARGET FORMATION: MARCELLUS ESTIMATED DEPTH: 6,647'

WELL OPERATOR: EQT Production Company DESIGNATED AGENT: Joseph C. Mallow
 ADDRESS: 400 Woodcliff Drive ADDRESS: 115 Professional Pl., P.O. Box 280
Canonsburg, PA 15317 Bridgeport, WV 26330