

**516238**  
**OXF43**  
**EQT Production Company**

NO.	ADJACENT OWNER	NO.	SURFACE OWNER
5	RANDY E HUFF DECEDENT'S TRUST B, ET AL	1	CHARLES R GREATHOUSE
		2	EVELYN G GREATHOUSE
20	ERNEST JONES, ET AL	3	CATHY JEAN WETZEL, ET AL
21	RANDALL L & KELLY GRIMM	17	DARLENE K PRUNTY
22	RANDALL L & KELLY GRIMM	18	EDRA LOUISE GRIMM
41	KATHRYN GOODWIN, ET AL	19	RANDALL L GRIMM
42	JERRI KATHRYN FOWLER	37	CAROLYN S. GASTON, ET AL
43	JERRI KATHRYN FOWLER	38	SAMUEL D GASTON
		39	CAROLYN S. GASTON, ET AL
		40	JOAN H CASSIDY TRUST

**WV 516238 Well Point Coordinates**

Top Hole Coordinates		
NAD 27 S.P.C. (Ft.)	N: 241,902.39	E: 1,633,402.15
NAD 27 GEO	LAT: 39.156922	LONG: 80.792804
NAD 83 UTM 17N (M)	N 4,334,220.6	E: 517,916.8
NAD 83 S.P.C. (Ft.)	N 241,937.7	E: 1,601,961.3

Landing Point Coordinates		
NAD 27 S.P.C. (Ft.)	N: 241,243.61	E: 1,629,381.25
NAD 27 GEO	LAT: 39.154954	LONG: 80.806947
NAD 83 UTM 17N (M)	N 4,333,999.5	E: 516,695.2
NAD 83 S.P.C. (Ft.)	N 241,278.8	E: 1,597,940.4

Bottom Hole Coordinates		
NAD 27 S.P.C. (Ft.)	N: 250,282.79	E: 1,626,237.31
NAD 27 GEO	LAT: 39.179643	LONG: 80.818500
NAD 83 UTM 17N (M)	N 4,336,737.2	E: 515,691.5
NAD 83 S.P.C. (Ft.)	N 250,317.9	E: 1,594,796.4

**Coordinate Notes**  
West Virginia Coordinate System of 1927 (North Zone) Based upon Differential GPS Measurements. Plat orientation, Corner and well ties are based upon the grid north meridian. Well location references are based upon the grid north meridian. UTM Coordinates are NAD83. Zone 17 Meters.

**LEGEND**

- ☆ EXISTING OIL/GAS WELL
- ⊙ WATER FEATURE
- ⊙ WELL HEAD TOP HOLE
- ⊙ WELL LANDING POINT
- WELL BOTTOM HOLE
- REBAR FOUND
- WELL LATERAL LINE
- LEASE BOUNDARY
- PROPERTY LINE
- STREAM
- 500' LATERAL COLLECTION BUFFER

Lease No.	Acres	Owner
109481	2,000	Adele McDougal, et al
1003646	104	ET Blue Grass LLC, et al
122692	200	Jonathan D. Casto, et al
122691	63	Samuel J. Hileman, et al
122689	208	Melinda Chambers, et al

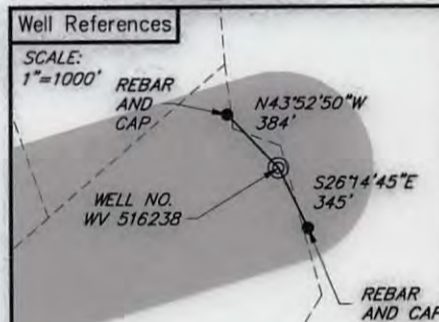
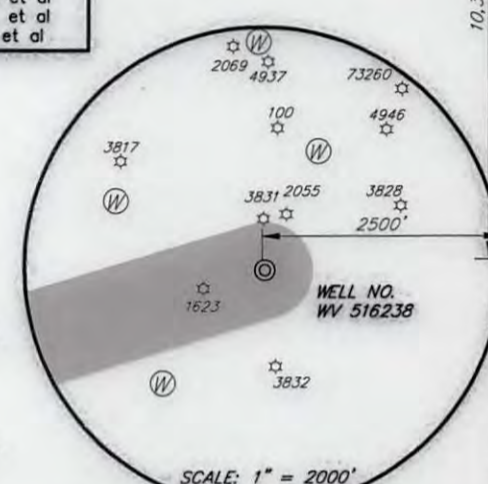
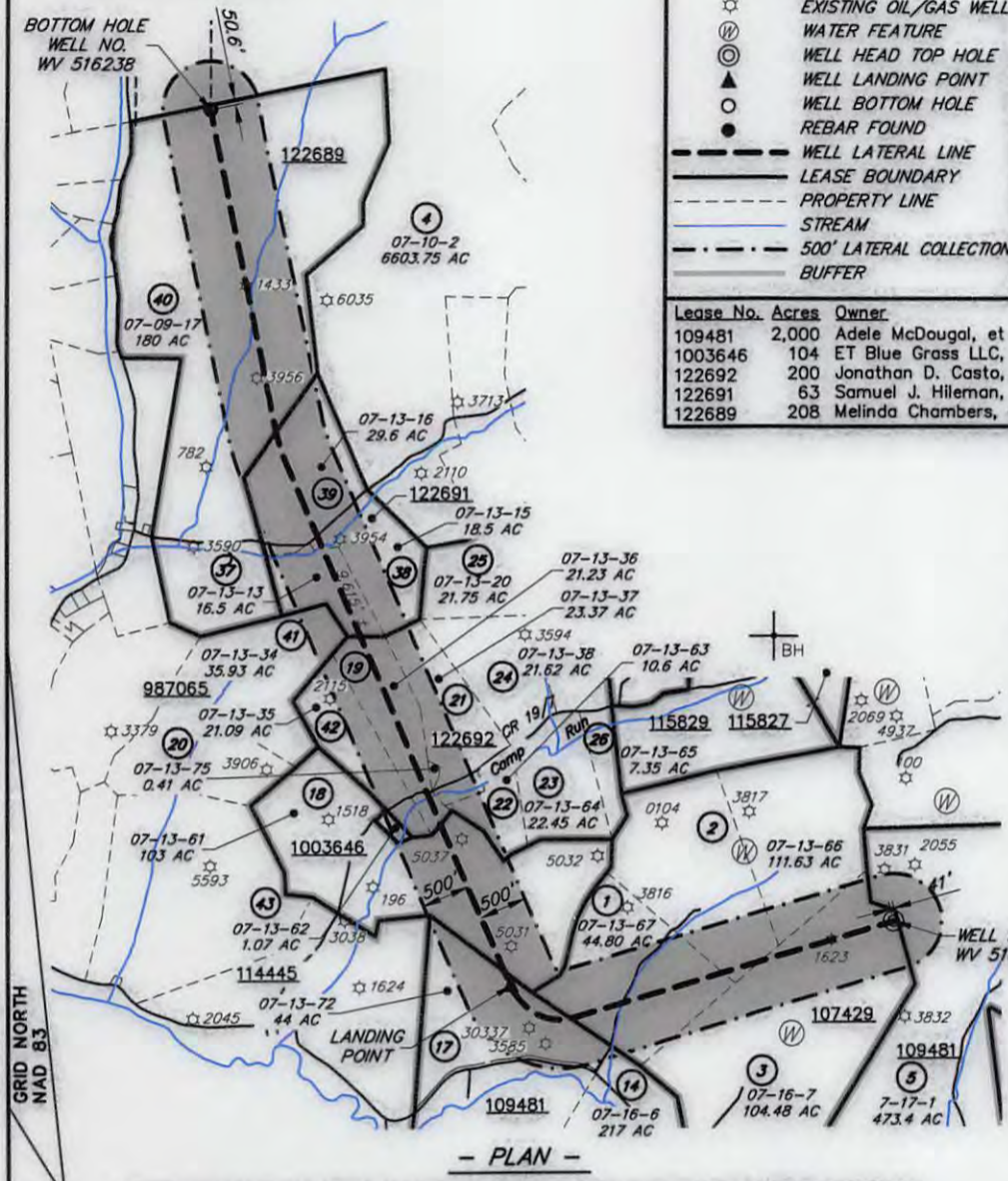
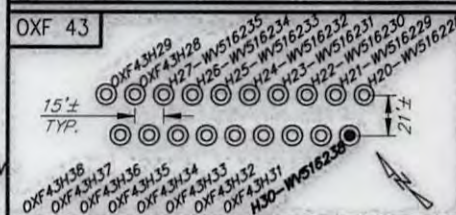

(+) DENOTES LOCATION OF WELL ON UNITED STATES TOPOGRAPHIC MAPS



I, THE UNDERSIGNED, HEREBY CERTIFY THAT THIS PLAT IS CORRECT TO THE BEST OF MY KNOWLEDGE AND BELIEF AND SHOWS ALL THE INFORMATION REQUIRED BY LAW AND REGULATIONS ISSUED AND PRESCRIBED BY THE DEPARTMENT OF ENVIRONMENTAL PROTECTION.

*[Signature]*



FILE NO.: EES-60635  
DRAWING NO.: OXF43\_Well Plat  
SCALE: 1" = 2000'  
MINIMUM DEGREE OF ACCURACY: ±3'  
PROVEN SOURCE OF ELEVATION: GPS

STATE OF WEST VIRGINIA  
DEPARTMENT OF ENVIRONMENTAL PROTECTION  
OFFICE OF OIL AND GAS

DATE: JUNE 8, 2017  
OPERATORS WELL NO.: WV 516238  
API WELL NO.: 47 17 06746  
STATE COUNTY PERMIT

WELL TYPE:  OIL  GAS  LIQUID INJECTION  WASTE DISPOSAL  (IF GAS) PRODUCTION:  STORAGE  DEEP  SHALLOW  
LOCATION, ELEVATION: 1254' (Ground) 1229' (Prop.) WATERSHED: Middle Fork Hughes River QUADRANGLE: OXFORD 08/11/2017  
DISTRICT: SOUTH WEST / COVE COUNTY: DODDRIDGE  
SURFACE OWNER: Cathy Wetzel ACREAGE: 104.48± AC  
ROYALTY OWNER: Franklin Maxwell Heirs L. P. LEASE NO.: 107429 ACREAGE: 255± AC  
PROPOSED WORK:  DRILL  CONVERT  DRILL DEEPER  FRACTURE OR STIMULATE  PLUG OFF OLD FORMATION  
 PERFORATE NEW FORMATION  OTHER PHYSICAL CHANGE IN WELL (SPECIFY)  
 PLUG AND ABANDON  CLEAN OUT AND REPLUG TARGET FORMATION: MARCELLUS ESTIMATED DEPTH: 6666'

WELL OPERATOR: EQT Production Company DESIGNATED AGENT: Rex. C. Roy  
ADDRESS: 115 Professional Pl. P.O. Box 280 ADDRESS: 115 Professional Pl. P.O. Box 280  
Bridgeport, WV 26330 Bridgeport, WV 26330