

12,089' LATITUDE: 39°10'00" TH

6,811' LATITUDE: 39°12'30" BH

WV 516238
EQT Production Company
Franklin Maxwell Heirs L. P.
255 Acres ±

NO.	ADJACENT OWNER	NO.	SURFACE OWNER
4	MORRIS I L IKE	1	CHARLES R & EVELYN GREATHOUSE GAPN
7	HUFF WILLIAM LEE	2	JAMES P GREATHOUSE
36	CHARLES WALTER MUNCHMORE	3	CATHY JEAN WETZEL ETAL
		5	HUFF RANDY E DECEDENT'S
		14	BETTY M. RYAN
		17	EDWARD DALE PRUNTY
		18	EDRA LOUISE GRIMM
		19	RANDALL L GRIMM
		20	UNKNOWN
		21	RANDALL L & KELLY GRIMM
		22	RANDALL L & KELLY GRIMM
		23	UNITED STATES OF AMERICA
		24	GREGORY L & ROXANNA J MORGAN
		25	GREGORY L & ROXANNA J MORGAN
		37	UNKNOWN
		38	SAMUEL D GASTON

WV 516238 Well Point Coordinates

Top Hole Coordinates		
NAD 27 S.P.C. (Ft.)	N: 241,902.39	E: 1,633,402.15
NAD 27 GEO	LAT: 39.156922	LONG: 80.792804
NAD 83 UTM 17N (M)	N: 4,334,220.6	E: 517,916.8
NAD 83 S.P.C. (Ft.)	N: 241,937.7	E: 1,601,961.3
Landing Point Coordinates		
NAD 27 S.P.C. (Ft.)	N: 241,172.39	E: 1,629,762.15
NAD 27 GEO	LAT: 39.154773	LONG: 80.805601
NAD 83 UTM 17N (M)	N: 4,333,979.7	E: 516,811.6
NAD 83 S.P.C. (Ft.)	N: 241,207.6	E: 1,598,321.3
Bottom Hole Coordinates		
NAD 27 S.P.C. (Ft.)	N: 246,886.68	E: 1,626,935.09
NAD 27 GEO	LAT: 39.170348	LONG: 80.815864
NAD 83 UTM 17N (M)	N: 4,335,706.2	E: 515,921.3
NAD 83 S.P.C. (Ft.)	N: 246,921.8	E: 1,595,494.2

LEGEND

- ☆ EXISTING OIL/GAS WELL
- ⊙ WATER FEATURE
- ⊙ WELL HEAD TOP HOLE
- ▲ WELL LANDING POINT
- WELL BOTTOM HOLE
- REBAR FOUND
- WELL LATERAL LINE
- LEASE BOUNDARY
- PROPERTY LINE
- STREAM
- 500' LATERAL COLLECTION BUFFER

Lease No.	Acres	Owner
109481	2,000	Adele McDougal, et al
1003646	104	ET Blue Grass LLC, et al
122692	200	Jonathan D. Casto, et al
122691	63	Samuel J. Hileman, et al

Coordinate Notes
West Virginia Coordinate System of 1927 (North Zone) Based upon Differential GPS Measurements. Plat orientation, Corner and well ties are based upon the grid north meridian. Well location references are based upon the grid north meridian. UTM Coordinates are NAD83, Zone 17 Meters.

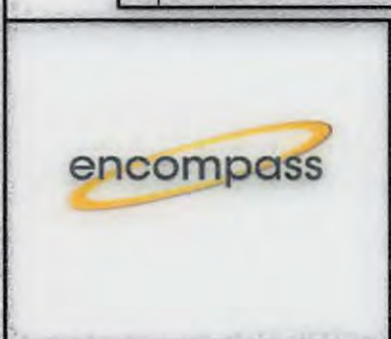
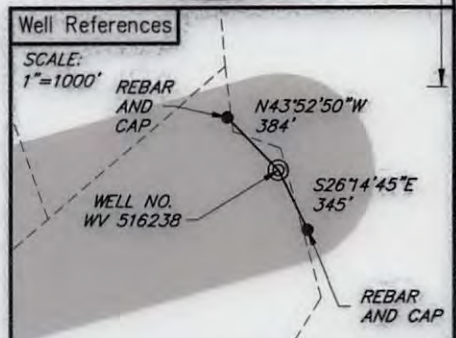
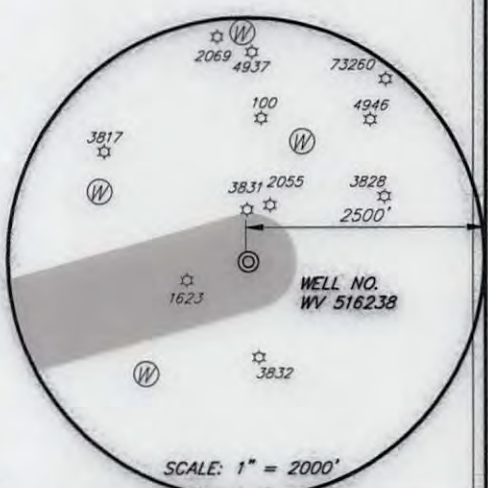
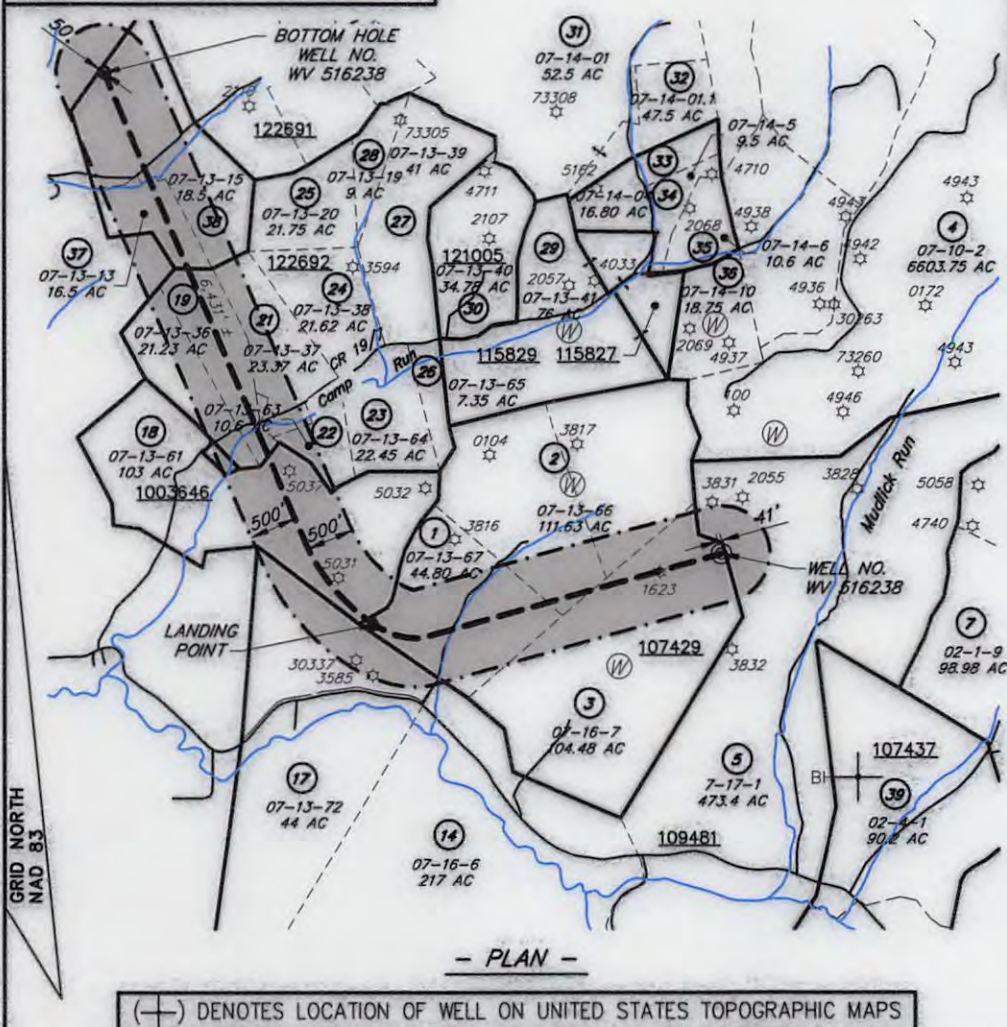
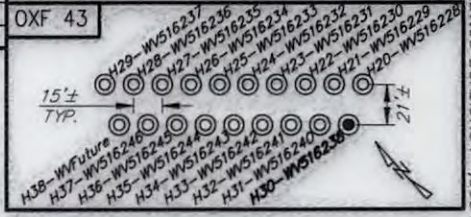

I, THE UNDERSIGNED, HEREBY CERTIFY THAT THIS PLAT IS CORRECT TO THE BEST OF MY KNOWLEDGE AND BELIEF AND SHOWS ALL THE INFORMATION REQUIRED BY LAW AND REGULATIONS ISSUED AND PRESCRIBED BY THE DEPARTMENT OF ENVIRONMENTAL PROTECTION.

[Signature]



FILE NO.: EES-60635
DRAWING NO.: OXF43_Well Plat
SCALE: 1" = 2000'
MINIMUM DEGREE OF ACCURACY: ±3'
PROVEN SOURCE OF ELEVATION: GPS

STATE OF WEST VIRGINIA
DEPARTMENT OF ENVIRONMENTAL PROTECTION
OFFICE OF OIL AND GAS

DATE: JULY 19, 2016
OPERATORS WELL NO.: WV 516238
API WELL NO.: H6A
STATE: 47 COUNTY: 017 PERMIT: 06746

WELL TYPE: OIL GAS LIQUID INJECTION WASTE DISPOSAL (IF GAS) PRODUCTION: STORAGE DEEP SHALLOW
LOCATION, ELEVATION: 1254' (Ground) 1229' (Prop.) WATERSHED: Middle Fork Hughes River QUADRANGLE: 0810
DISTRICT: SOUTH WEST / COVE COUNTY: DODDRIDGE
SURFACE OWNER: Cathy Wetzel ACREAGE: 104.48± AC
ROYALTY OWNER: Franklin Maxwell Heirs L. P. LEASE NO.: 107429 ACREAGE: 255± AC
PROPOSED WORK: DRILL CONVERT DRILL DEEPER FRACTURE OR STIMULATE PLUG OFF OLD FORMATION
 PERFORATE NEW FORMATION OTHER PHYSICAL CHANGE IN WELL (SPECIFY)
 PLUG AND ABANDON CLEAN OUT AND REPLUG TARGET FORMATION: MARCELLUS ESTIMATED DEPTH: 6631'

WELL OPERATOR: EQT Production Company DESIGNATED AGENT: Rex. C. Roy
ADDRESS: 115 Professional Pl. P.O. Box 280 ADDRESS: 115 Professional Pl. P.O. Box 280
Bridgeport, WV 26330 Bridgeport, WV 26330

WWW.ENCOMPASSSERVICES.COM PLOT DATE: 7/19/2016 CAD FILE: OXF_43_WELL_PLAT-2016-07-14.DWG

13,802' LONGITUDE: 80°45'00" TH

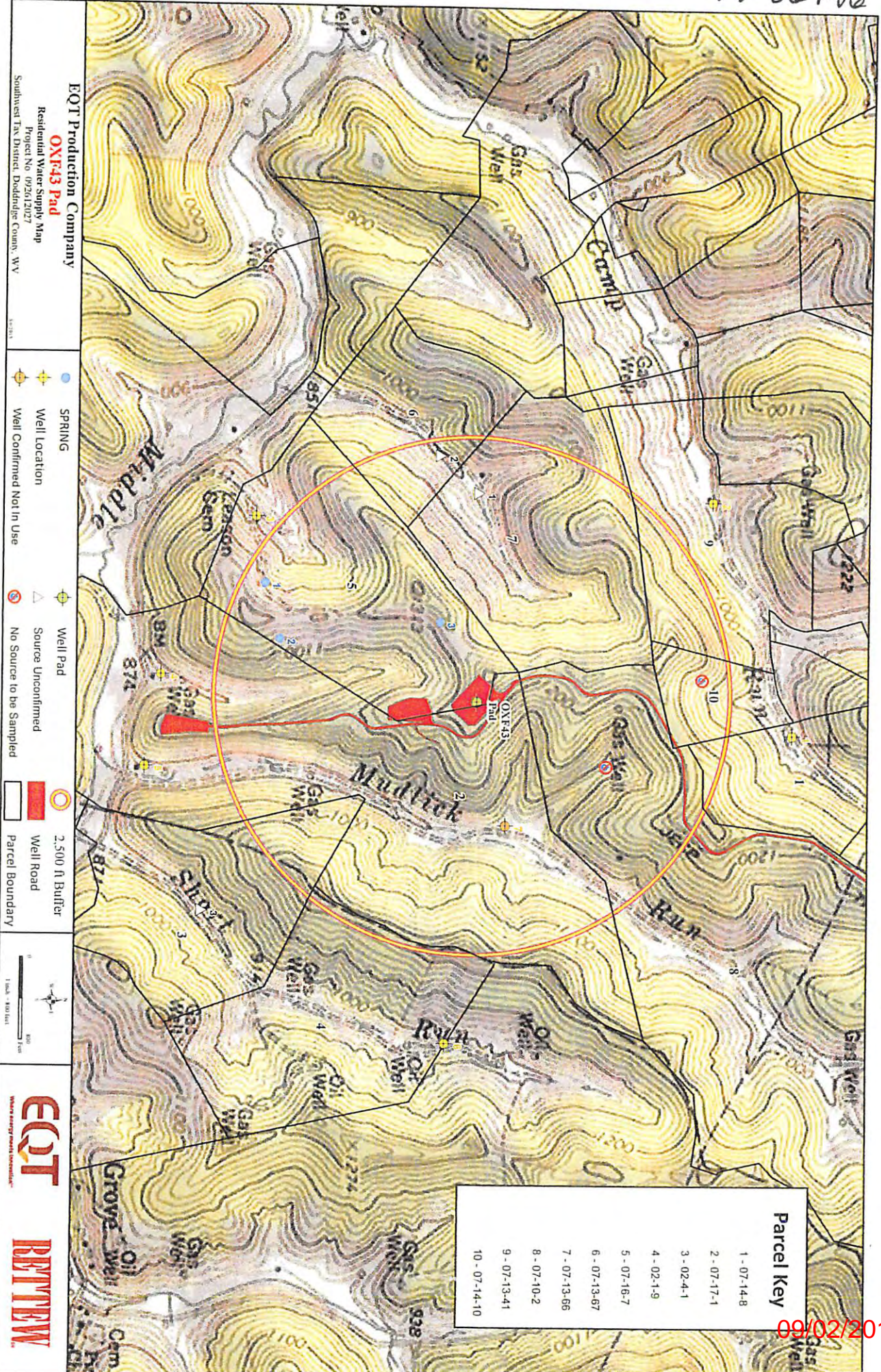

EQT Production Company
OXF43 Pad
 Residential Water Supply Map
 Project No. 092612027
 Southwest Tax District, Doddridge County, WV

- SPRING
- + Well Location
- ⊗ Well Confirmed Not In Use
- + Well Pad
- △ Source Unconfirmed
- ⊗ No Source to be Sampled
- 2,500 ft Buffer
- Well Road
- Parcel Boundary



EQT
 Energy Services International

BETHEW

Parcel Key

1 - 07-14-8
2 - 07-17-1
3 - 02-4-1
4 - 02-1-9
5 - 07-16-7
6 - 07-13-67
7 - 07-13-66
8 - 07-10-2
9 - 07-13-41
10 - 07-14-10