

WV 516234
EQT Production Company
Franklin Maxwell Hairs L. P.
255 Acres ±

LEGEND

- EXISTING OIL/GAS WELL
- WATER FEATURE
- WELL HEAD TOP HOLE
- WELL LANDING POINT
- WELL BOTTOM HOLE
- REBAR FOUND
- DRILLED LATERAL LINE
- PERMITTED LATERAL LINE
- LEASE BOUNDARY
- PROPERTY LINE
- STREAM
- 500' LATERAL COLLECTION BUFFER

Lease No. Acres Owner

115829	60	Carlton Mothey, et al
121005	38.5	Marion G. Zorn
122692	200	Jonathan D. Casto, et al
109481	2000	Adelle McDougol, et al

NO.	ADJACENT OWNER	NO.	SURFACE OWNER
4	MORRIS I L WEE	1	CHARLES R & EVELYN GREATHOUSE GAPY
7	HUFF WILLIAM LEE	2	JAMES P GREATHOUSE
31	MICHAEL D & SUSAN H ZORN	3	CATHY JEAN WETZEL ETAL
32	MICHAEL D & SUSAN H ZORN	5	HUFF RANDY E DECEDENTS
33	MATHENY M & PATRICIA M CARLTON	14	BETTY M RYAN
36	CHARLES WALTER MUNCHMORE	17	EDWARD DALE PHOENIX
		18	EDNA LOUISE GRIMM
		19	RANDALL L GRIMM
		26	UNITED STATES OF AMERICA
		27	EDWARD & GINA BASSETTI
		28	EDWARD & GINA BASSETTI
		29	CARLTON W & PATRICIA MATHENY
		30	MARIAN G ZORN

WV 516234 Well Point Coordinates

Top Hole Coordinates

NAD 27 S.P.C. (PL)	N 242,973.540	E 1,631,354.810
NAD 27 GEO	N 23,157.134	LONG. 83,790.294
NAD 83 UTM 17N (M)	N 4,334,242.0	E 517,548.2
NAD 83 S.P.C. (PL)	N 242,003.5	E 1,604,814.0

Landing Point Coordinates

NAD 27 S.P.C. (PL)	N 240,732.164	E 1,632,172.256
NAD 27 GEO	LAT. 38.153026	LONG. 83.790290
NAD 83 UTM 17N (M)	N 4,334,252.8	E 517,548.2
NAD 83 S.P.C. (PL)	N 240,747.5	E 1,604,731.5

Bottom Hole Coordinates

NAD 27 S.P.C. (PL)	N 246,914.647	E 1,679,790.967
NAD 27 GEO	LAT. 38.162891	LONG. 83.857361
NAD 83 UTM 17N (M)	N 4,335,546.4	E 518,244.3
NAD 83 S.P.C. (PL)	N 246,919.7	E 1,638,350.1

Coordinate Notes
 West Virginia Coordinate System of 1927 (North Zone) Based upon Differential GPS Measurements. Plot orientation, Corner and well ties are based upon the grid north meridian. Well location references are based upon the grid north meridian. UTM Coordinates are NAD83, Zone 17 Meters.

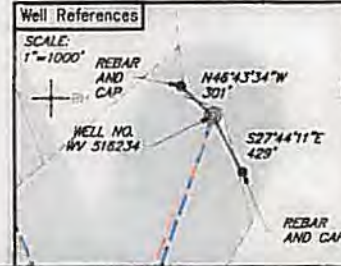
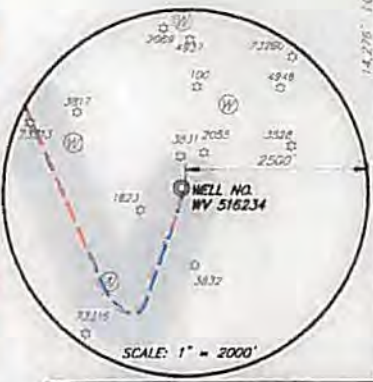
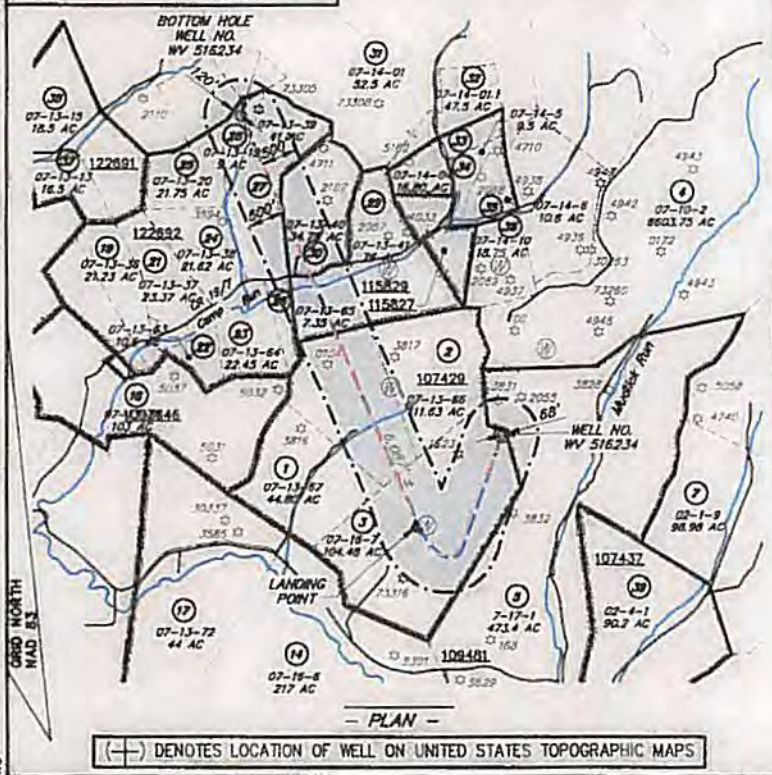
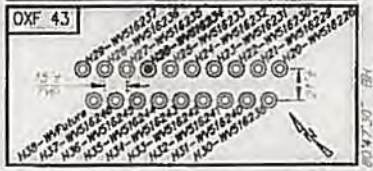

I, THE UNDERSIGNED, HEREBY CERTIFY THAT THIS PLAT IS CORRECT TO THE BEST OF MY KNOWLEDGE AND BELIEF AND SHOWS ALL THE INFORMATION REQUIRED BY LAW AND REGULATIONS ISSUED AND PRESCRIBED BY THE DEPARTMENT OF ENVIRONMENTAL PROTECTION.

[Signature]



FILE NO.: EES-60635
 DRAWING NO.: OXF43_Well Plat
 SCALE: 1" = 2000'
 MINIMUM DEGREE OF ACCURACY: ±3'
 PROVEN SOURCE OF ELEVATION: GPS

STATE OF WEST VIRGINIA
 DEPARTMENT OF ENVIRONMENTAL PROTECTION
 OFFICE OF OIL AND GAS

DATE: OCTOBER 12, 20 17
 OPERATORS WELL NO. WV 516234
 API WELL NO. 47 17 06745
 STATE COUNTY PERMIT

WELL TYPE: OIL GAS LIQUID INJECTION WASTE DISPOSAL (IF GAS) PRODUCTION: STORAGE DEEP SHALLOW
 LOCATION, ELEVATION: 1254' (Ground) 1229' (Prop.) WATERSHED: Middle Fork Hughes River QUADRANGLE: OXFORD
 DISTRICT: SOUTH WEST / COVE COUNTY: DODDRIDGE
 SURFACE OWNER: Cathy Wetzel ACREAGE: 104.48± AC
 ROYALTY OWNER: Franklin Maxwell Hairs L. P. LEASE NO.: 107429 ACREAGE: 255± AC
 PROPOSED WORK: DRILL CONVERT DRILL DEEPER FRACTURE OR STIMULATE PLUG OFF OLD FORMATION
 PERFORATE NEW FORMATION OTHER PHYSICAL CHANGE IN WELL (SPECIFY)
 PLUG AND ABANDON CLEAN OUT AND REPLUG TARGET FORMATION: MARCELLUS ESTIMATED DEPTH: 6665'

WELL OPERATOR: EQT Production Company DESIGNATED AGENT: Rex, G. Roy
 ADDRESS: 115 Professional Pl., P.O. Box 280, Bridgeport, WV 26330 ADDRESS: 115 Professional Pl., P.O. Box 280, Bridgeport, WV 26330

WWW.ENCUMPASSSERVICES.COM PLOT DATE: 10/12/2017 CAD FILE: OXF-43_WELL_PLAT-2017-10-12.DWG

RECEIVED
 Office of Oil and Gas
 NOV 7 2018
 Department of Environmental Protection