

WV 516233
EQT Production Company
Franklin Maxwell Heirs L. P.
255 Acres ±

NO.	ADJACENT OWNER	NO.	SURFACE OWNER
18	EDRA LOUISE GRIMM	1	CHARLES R & EVELYN GREATHOUSE GAPN
21	RANDALL L & KELLY GRIMM	2	JAMES P GREATHOUSE
22	RANDALL L & KELLY GRIMM	3	CATHY JEAN WETZEL ETAL
28	EDWARD & GINA BASSETT	5	HUFF RANDY E DECEDENT'S
30	MARIAN G ZORN	14	BETTY M. RYAN
39	SAMUEL D GASTON	23	UNITED STATES OF AMERICA
		24	GREGORY L & ROXANNA J MORGAN
		25	GREGORY L & ROXANNA J MORGAN
		26	UNITED STATES OF AMERICA
		27	EDWARD & GINA BASSETT

Coordinate Notes
West Virginia Coordinate System of 1927 (North Zone) Based upon Differential GPS Measurements. Plat orientation, Corner and well ties are based upon the grid north meridian. Well location references are based upon the grid north meridian. UTM Coordinates are NAD83, Zone 17 Meters.

WV 516233 Well Point Coordinates

Top Hole Coordinates		
NAD 27 S.P.C. (FL)	N: 241,963.120	E: 1,633,365.970
NAD 27 GEO	LAT: 39.157087	LONG: 80.792934
NAD 83 UTM 17N (M)	N 4,334,239.0	E: 517,905.5
NAD 83 S.P.C. (FL)	N 241,998.5	E: 1,601,925.1
Landing Point Coordinates		
NAD 27 S.P.C. (FL)	N: 238,755.162	E: 1,631,763.967
NAD 27 GEO	LAT: 39.150962	LONG: 80.798470
NAD 83 UTM 17N (M)	N 4,333,558.2	E: 517,428.7
NAD 83 S.P.C. (FL)	N 239,790.5	E: 1,600,323.2
Bottom Hole Coordinates		
NAD 27 S.P.C. (FL)	N: 245,901.873	E: 1,629,107.490
NAD 27 GEO	LAT: 39.167731	LONG: 80.808152
NAD 83 UTM 17N (M)	N 4,335,417.2	E: 516,588.1
NAD 83 S.P.C. (FL)	N 245,937.1	E: 1,597,666.6

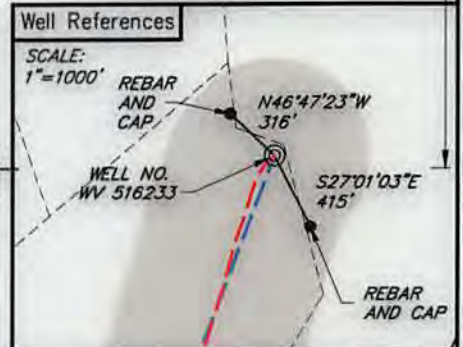
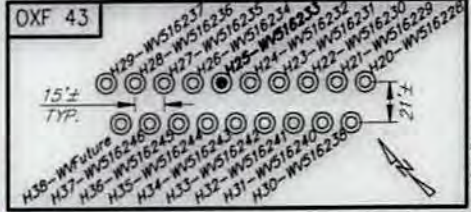

- LEGEND**
- ☆ EXISTING OIL/GAS WELL
 - ⊙ WATER FEATURE
 - ⊙ WELL HEAD TOP HOLE
 - ▲ WELL LANDING POINT
 - WELL BOTTOM HOLE
 - REBAR FOUND
 - DRILLED LATERAL LINE
 - PERMITTED LATERAL LINE
 - LEASE BOUNDARY
 - PROPERTY LINE
 - STREAM
 - 500' LATERAL COLLECTION BUFFER

Lease No.	Acres	Owner
122692	200	Jonathan D. Casto, et al
109841	2000	Adele McDougal, et al

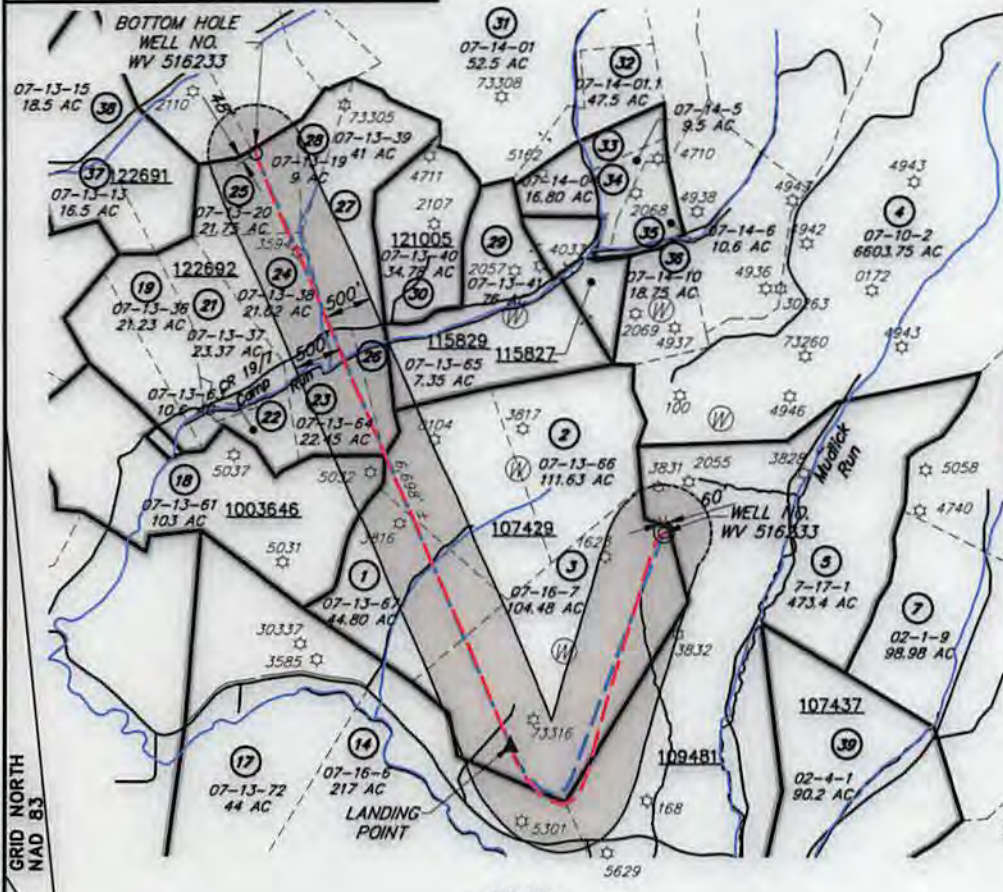

- PLAN -
(+) DENOTES LOCATION OF WELL ON UNITED STATES TOPOGRAPHIC MAPS



I, THE UNDERSIGNED, HEREBY CERTIFY THAT THIS PLAT IS CORRECT TO THE BEST OF MY KNOWLEDGE AND BELIEF AND SHOWS ALL THE INFORMATION REQUIRED BY LAW AND REGULATIONS ISSUED AND PRESCRIBED BY THE DEPARTMENT OF ENVIRONMENTAL PROTECTION.

[Signature]



FILE NO.: EES-60635
DRAWING NO.: OXF43_Well Plat
SCALE: 1" = 2000'
MINIMUM DEGREE OF ACCURACY: ±3'
METHOD OF ELEVATION: GPS

STATE OF WEST VIRGINIA
DEPARTMENT OF ENVIRONMENTAL PROTECTION
OFFICE OF OIL AND GAS

DATE NOVEMBER 1, 20 17
OPERATORS WELL NO. WV 516233
API WELL NO. 47 17 06744
STATE COUNTY PERMIT

WELL TYPE: OIL GAS LIQUID INJECTION WASTE DISPOSAL (IF GAS) PRODUCTION: STORAGE DEEP SHALLOW LOCATION, ELEVATION: 1254' (Ground) 1229' (Prop.) WATERSHED: Middle Fork Hughes River QUADRANGLE: OXFORD 07/20/2018
DISTRICT: SOUTH WEST / COVE COUNTY: DODDRIDGE
SURFACE OWNER: Cathy Wetzel ACREAGE: 104.48± AC
ROYALTY OWNER: Franklin Maxwell Heirs L. P. LEASE NO.: 107429 ACREAGE: 255± AC
PROPOSED WORK: DRILL CONVERT DRILL DEEPER FRACTURE OR STIMULATE PLUG OFF OLD FORMATION
 PERFORATE NEW FORMATION OTHER PHYSICAL CHANGE IN WELL (SPECIFY)
 PLUG AND ABANDON CLEAN OUT AND REPLUG TARGET FORMATION: MARCELLUS ESTIMATED DEPTH: 6666'

WELL OPERATOR: EQT Production Company DESIGNATED AGENT: Rex C. Ray
ADDRESS: 115 Professional Pl., P.O. Box 280 ADDRESS: 115 Professional Pl., P.O. Box 280
Bridgeport, WV 26330 Bridgeport, WV 26330

WWW.ENCOMPASSSERVICES.COM PLOT DATE: 11/1/2017 CAD FILE: OXF 43_WELL PLAT-2017-11-01.DWG