

12,126' LATITUDE: 39°10'00" TH

4,625' LATITUDE: 39°12'30" BH

**WV 516233**  
**EQT Production Company**  
**Franklin Maxwell Heirs L. P.**  
**255 Acres ±**

**LEGEND**

- ☆ EXISTING OIL/GAS WELL
- ⊙ WATER FEATURE
- ⊙ WELL HEAD TOP HOLE
- ▲ WELL LANDING POINT
- WELL BOTTOM HOLE
- REBAR FOUND
- WELL LATERAL LINE
- LEASE BOUNDARY
- - - PROPERTY LINE
- STREAM
- 500' LATERAL COLLECTION BUFFER

NO.	ADJACENT OWNER	NO.	SURFACE OWNER
4	MORRIS I L IKE	1	CHARLES R & EVELYN GREATHOUSE GAPN
7	HUFF WILLIAM LEE	2	JAMES P GREATHOUSE
36	CHARLES WALTER MUNCHMORE	3	CATHY JEAN WETZEL ETAL
<b>Coordinate Notes</b>			
West Virginia Coordinate System of 1927 (North Zone) Based upon Differential GPS Measurements. Plat orientation, Corner and well ties are based upon the grid north meridian. Well location references are based upon the grid north meridian. UTM Coordinates are NAD83. Zone 17 Meters.			
14	BETTY M. RYAN	5	HUFF RANDY E DECEDENT'S
17	EDWARD DALE PRUNTY	14	BETTY M. RYAN
18	EDRA LOUISE GRIMM	17	EDWARD DALE PRUNTY
21	RANDALL L & KELLY GRIMM	18	EDRA LOUISE GRIMM
22	RANDALL L & KELLY GRIMM	21	RANDALL L & KELLY GRIMM
23	UNITED STATES OF AMERICA	22	RANDALL L & KELLY GRIMM
24	GREGORY L & ROXANNA J MORGAN	23	UNITED STATES OF AMERICA
25	GREGORY L & ROXANNA J MORGAN	24	GREGORY L & ROXANNA J MORGAN
26	UNITED STATES OF AMERICA	25	GREGORY L & ROXANNA J MORGAN
27	EDWARD & GINA BASSETT	26	UNITED STATES OF AMERICA
28	EDWARD & GINA BASSETT	27	EDWARD & GINA BASSETT
29	CARLTON W & PATRICIA MATHENY	28	EDWARD & GINA BASSETT
30	MARIAN G ZORN	29	CARLTON W & PATRICIA MATHENY
		30	MARIAN G ZORN

**WV 516233 Well Point Coordinates**

**Top Hole Coordinates**

NAD 27 S.P.C. (Ft.)	N: 241,963.119	E: 1,633,365.966
NAD 27 GEO	LAT: 39.157087	LONG: 80.792934
NAD 83 UTM 17N (M)	N 4,334,239.0	E: 517,905.5
NAD 83 S.P.C. (Ft.)	N 241,998.5	E: 1,601,925.1

**Landing Point Coordinates**

NAD 27 S.P.C. (Ft.)	N: 239,692.095	E: 1,631,797.798
NAD 27 GEO	LAT: 39.150791	LONG: 80.798348
NAD 83 UTM 17N (M)	N 4,333,539.1	E: 517,439.3
NAD 83 S.P.C. (Ft.)	N 239,727.4	E: 1,600,357.0

**Bottom Hole Coordinates**

NAD 27 S.P.C. (Ft.)	N: 245,899.290	E: 1,629,106.950
NAD 27 GEO	LAT: 39.167724	LONG: 80.808154
NAD 83 UTM 17N (M)	N 4,335,416.4	E: 516,588.0
NAD 83 S.P.C. (Ft.)	N 245,934.5	E: 1,597,666.1

**Lease No. Acres Owner**

122692	200	Jonathan D. Casto, et al
--------	-----	--------------------------

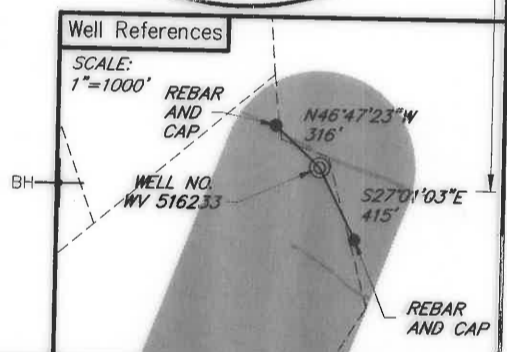
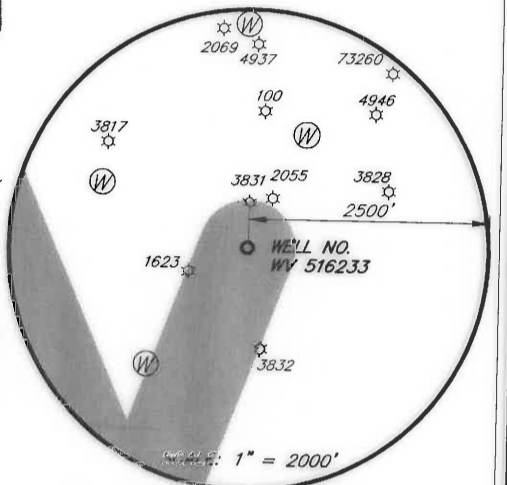
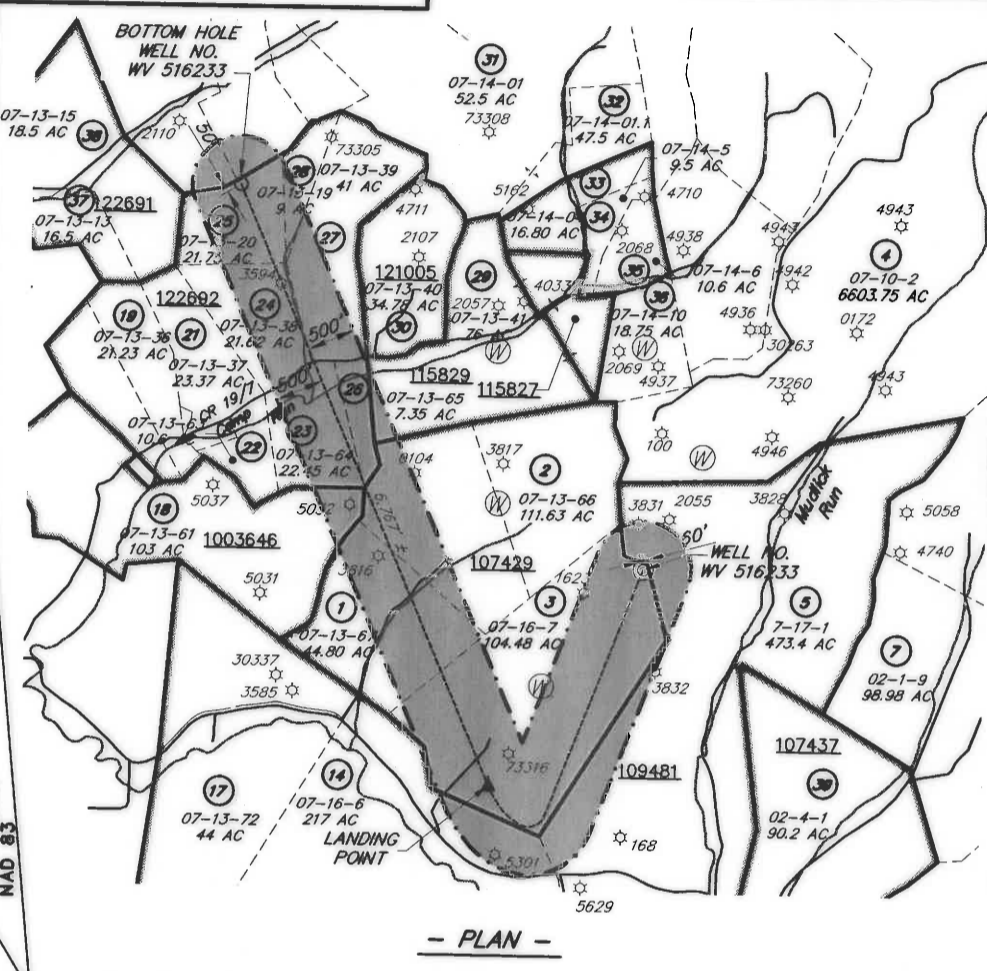
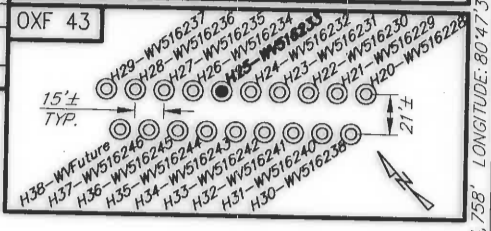

(+) DENOTES LOCATION OF WELL ON UNITED STATES TOPOGRAPHIC MAPS



I, THE UNDERSIGNED, HEREBY CERTIFY THAT THIS PLAT IS CORRECT TO THE BEST OF MY KNOWLEDGE AND BELIEF AND SHOWS ALL THE INFORMATION REQUIRED BY LAW AND REGULATIONS ISSUED AND PRESCRIBED BY THE DEPARTMENT OF ENVIRONMENTAL PROTECTION.

*[Signature]*

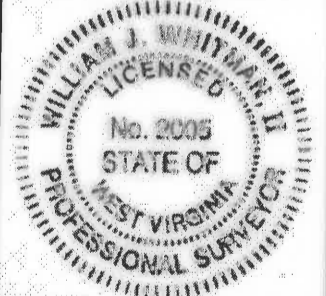

FILE NO.: EES-60635  
 DRAWING NO.: OXF43 Well Plat  
 SCALE: 1" = 2000'  
 MINIMUM DEGREE OF ACCURACY: ±3'  
 PROVEN SOURCE OF ELEVATION: GPS

STATE OF WEST VIRGINIA  
 DEPARTMENT OF ENVIRONMENTAL PROTECTION  
 OFFICE OF OIL AND GAS

DATE MARCH 23, 20 17  
 OPERATORS WELL NO. WV 516233  
 API WELL NO. MOB  
47 017 0674  
 STATE COUNTY PERMIT

WELL TYPE:  OIL  GAS  LIQUID INJECTION  WASTE DISPOSAL  (IF GAS) PRODUCTION:  STORAGE  DEEP  SHALLOW  
 LOCATION, ELEVATION: 1254' (Ground) 1229' (Prop.) WATERSHED: Middle Fork Hughes River QUADRANGLE: OXFORD 06/02/2017  
 DISTRICT: SOUTH WEST / COVE COUNTY: DODDRIDGE  
 SURFACE OWNER: Cathy Wetzel ACREAGE: 104.48± AC  
 ROYALTY OWNER: Franklin Maxwell Heirs L. P. LEASE NO.: 107429 ACREAGE: 255± AC  
 PROPOSED WORK:  DRILL  CONVERT  DRILL DEEPER  FRACTURE OR STIMULATE  PLUG OFF OLD FORMATION  
 PERFORATE NEW FORMATION  OTHER PHYSICAL CHANGE IN WELL (SPECIFY)  
 PLUG AND ABANDON  CLEAN OUT AND REPLUG TARGET FORMATION: MARCELLUS ESTIMATED DEPTH: 6666'

WELL OPERATOR: EQT Production Company DESIGNATED AGENT: Rex C. Ray  
 ADDRESS: 115 Professional Pl. P.O. Box 280 ADDRESS: 115 Professional Pl. P.O. Box 280  
Bridgeport, WV 26330 Bridgeport, WV 26330

WWW.ENCOMPASSERVICES.COM PLOT DATE: 3/23/2017 CAD FILE: OXF 43 WELL PLAT-2017-03-20.DWG