

WV 516233
EQT Production Company
Franklin Maxwell Heirs L. P.
255 Acres ±

LEGEND

- ☆ EXISTING OIL/GAS WELL
- ⊙ WATER FEATURE
- ⊙ WELL HEAD TOP HOLE
- ▲ WELL LANDING POINT
- WELL BOTTOM HOLE
- REBAR FOUND
- WELL LATERAL LINE
- LEASE BOUNDARY
- PROPERTY LINE
- STREAM
- 500' LATERAL COLLECTION BUFFER

NO.	ADJACENT OWNER	NO.	SURFACE OWNER
4	MORRIS I L IKE	1	CHARLES R & EVELYN GREATHOUSE GAPN
7	HUFF WILLIAM LEE	2	JAMES P GREATHOUSE
36	CHARLES WALTER MUNCHMORE	3	CATHY JEAN WETZEL ETAL
Coordinate Notes			
West Virginia Coordinate System of 1927 (North Zone) Based upon Differential GPS Measurements. Plat orientation, Corner and well ties are based upon the grid north meridian. Well location references are based upon the grid north meridian. UTM Coordinates are NAD83, Zone 17 Meters.			
14	BETTY M. RYAN	5	HUFF RANDY E DECEDENT'S
17	EDWARD DALE PRUNTY	14	BETTY M. RYAN
18	EDRA LOUISE GRIMM	17	EDWARD DALE PRUNTY
21	RANDALL L & KELLY GRIMM	18	EDRA LOUISE GRIMM
22	RANDALL L & KELLY GRIMM	21	RANDALL L & KELLY GRIMM
23	UNITED STATES OF AMERICA	22	RANDALL L & KELLY GRIMM
24	GREGORY L & ROXANNA J MORGAN	23	UNITED STATES OF AMERICA
25	GREGORY L & ROXANNA J MORGAN	24	GREGORY L & ROXANNA J MORGAN
26	UNITED STATES OF AMERICA	25	GREGORY L & ROXANNA J MORGAN
27	EDWARD & GINA BASSETT	26	UNITED STATES OF AMERICA
28	EDWARD & GINA BASSETT	27	EDWARD & GINA BASSETT
29	CARLTON W & PATRICIA MATHENY	28	EDWARD & GINA BASSETT
30	MARIAN G ZORN	29	CARLTON W & PATRICIA MATHENY

WV 516233 Well Point Coordinates

Top Hole Coordinates		
NAD 27 S.P.C. (Fl.)	N: 241,963.119	E: 1,633,365.966
NAD 27 GEO	LAT: 39.157087	LONG: 80.792934
NAD 83 UTM 17N (M)	N 4,334,239.0	E: 517,905.5
NAD 83 S.P.C. (Fl.)	N 241,998.5	E: 1,601,925.1
Landing Point Coordinates		
NAD 27 S.P.C. (Fl.)	N: 239,692.095	E: 1,631,797.798
NAD 27 GEO	LAT: 39.150877	LONG: 80.798174
NAD 83 UTM 17N (M)	N 4,333,539.1	E: 517,439.3
NAD 83 S.P.C. (Fl.)	N 239,727.4	E: 1,600,357.0
Bottom Hole Coordinates		
NAD 27 S.P.C. (Fl.)	N: 245,899.290	E: 1,629,106.950
NAD 27 GEO	LAT: 39.167810	LONG: 80.807980
NAD 83 UTM 17N (M)	N 4,335,416.4	E: 516,588.0
NAD 83 S.P.C. (Fl.)	N 245,934.5	E: 1,597,666.1

Lease No.	Acres	Owner
122692	200	Jonathan D. Casto, et al

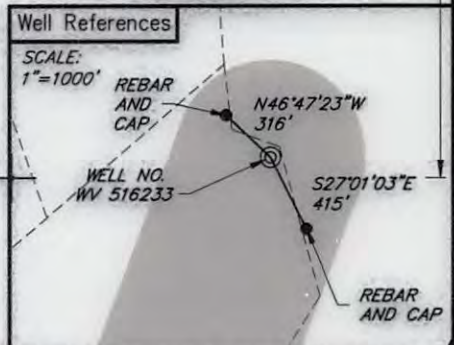
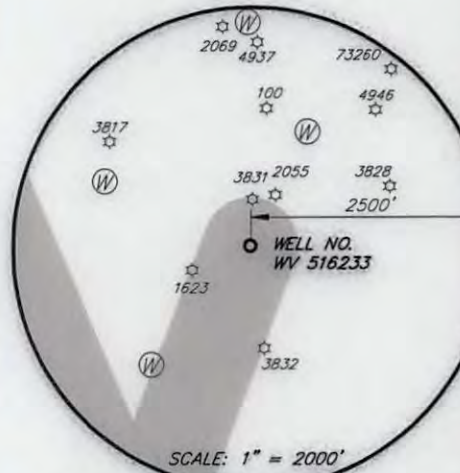
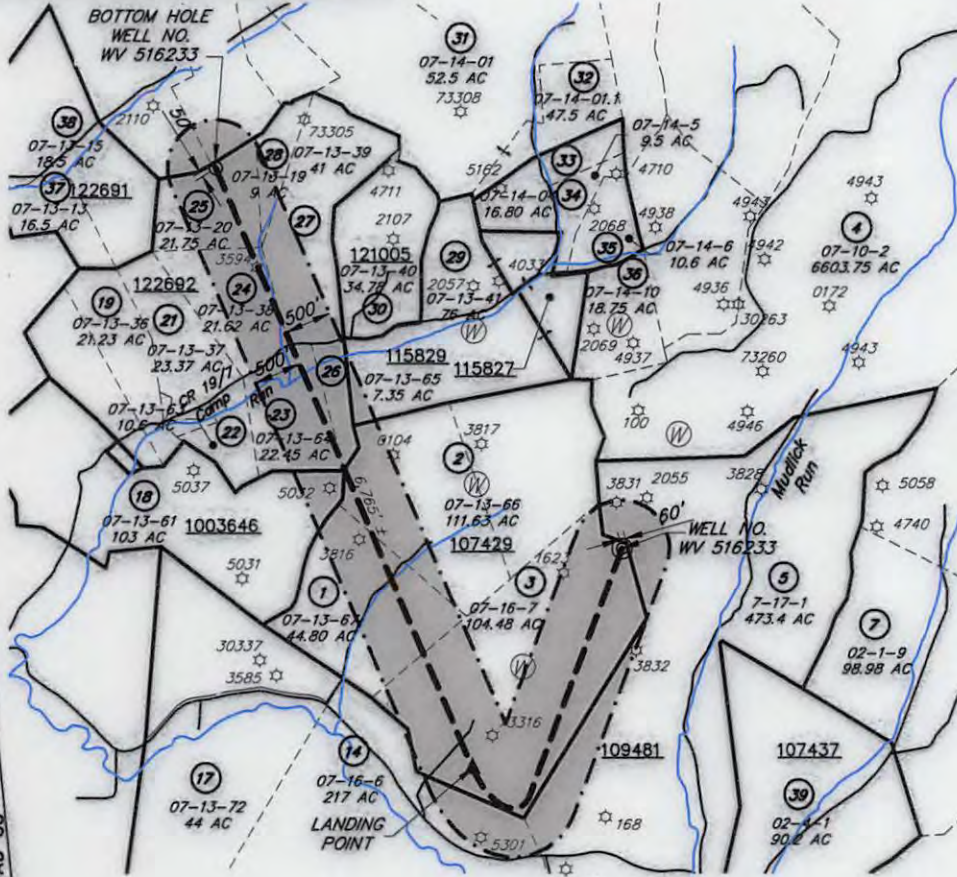
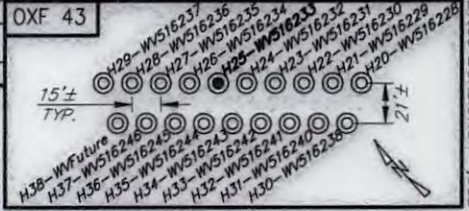

(+) DENOTES LOCATION OF WELL ON UNITED STATES TOPOGRAPHIC MAPS



I, THE UNDERSIGNED, HEREBY CERTIFY THAT THIS PLAT IS CORRECT TO THE BEST OF MY KNOWLEDGE AND BELIEF AND SHOWS ALL THE INFORMATION REQUIRED BY LAW AND REGULATIONS ISSUED AND PRESCRIBED BY THE DEPARTMENT OF ENVIRONMENTAL PROTECTION.

[Signature]

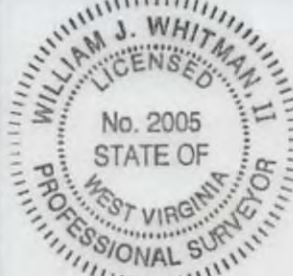

FILE NO.: EES-60635
 DRAWING NO.: OXF43_Well Plat
 SCALE: 1" = 2000'
 MINIMUM DEGREE OF ACCURACY: ±3'
 PROVEN SOURCE OF ELEVATION: GPS

STATE OF WEST VIRGINIA
 DEPARTMENT OF ENVIRONMENTAL PROTECTION
 OFFICE OF OIL AND GAS

DATE: JULY 19, 2016
 OPERATORS WELL NO. WV 516233
 API WELL NO. H6A
 STATE: 47 COUNTY: 017 PERMIT: 06744

WELL TYPE: OIL GAS LIQUID INJECTION WASTE DISPOSAL (IF GAS) PRODUCTION: STORAGE DEEP SHALLOW
 LOCATION, ELEVATION: 1254' (Ground) 1229' (Prop.) WATERSHED: Middle Fork Hughes River QUADRANGLE: OXF43
 DISTRICT: SOUTH WEST / COVE COUNTY: DODDRIDGE
 SURFACE OWNER: Cathy Wetzel ACREAGE: 104.48± AC
 ROYALTY OWNER: Franklin Maxwell Heirs L. P. LEASE NO.: 107429 ACREAGE: 255± AC
 PROPOSED WORK: DRILL CONVERT DRILL DEEPER FRACTURE OR STIMULATE PLUG OFF OLD FORMATION
 PERFORATE NEW FORMATION OTHER PHYSICAL CHANGE IN WELL (SPECIFY)
 PLUG AND ABANDON CLEAN OUT AND REPLUG TARGET FORMATION: GENESIO ESTIMATED DEPTH: 6558'

WELL OPERATOR: EQT Production Company DESIGNATED AGENT: Rex. C. Roy
 ADDRESS: 115 Professional Pl. P.O. Box 280 ADDRESS: 115 Professional Pl. P.O. Box 280
 Bridgeport, WV 26330 Bridgeport, WV 26330

WWW.ENCOMPASSSERVICES.COM PLOT DATE: 7/19/2016 CAD FILE: OXF 43_WELL PLAT-2016-07-14.DWG

17-06744

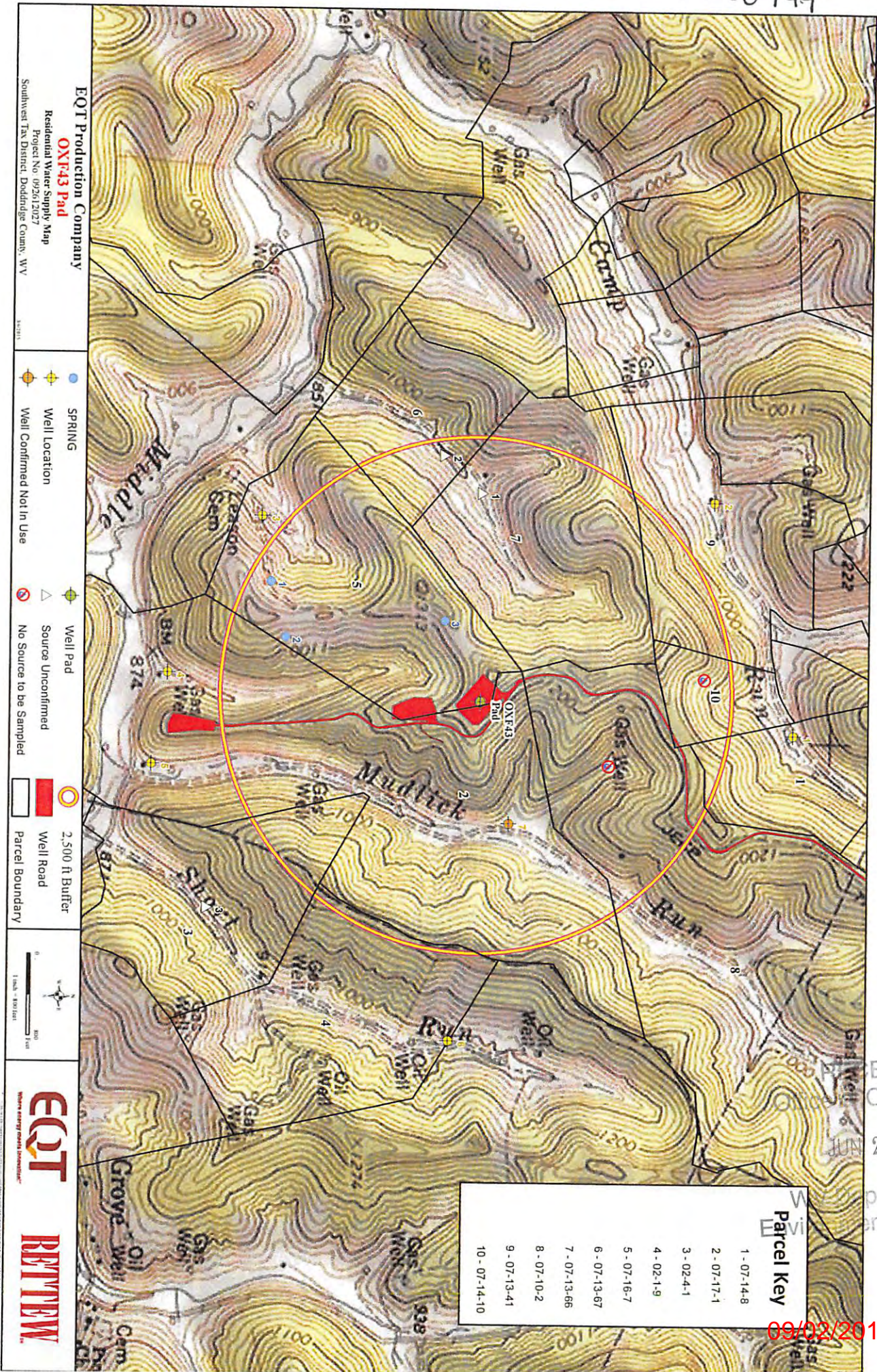

RECEIVED
 Oil and Gas
 JUN 26 2015
 Department of
 Environmental Protection

09/02/2016