

WV 516231
EQT Production Company
Franklin Maxwell Heirs L. P.
255 Acres ±

NO.	ADJACENT OWNER	NO.	SURFACE OWNER
4	MORRIS I L IKE	1	CHARLES R & EVELYN GREATHOUSE GAPN
7	HUFF WILLIAM LEE	2	JAMES P GREATHOUSE
31	MICHAEL D & SUSAN H ZORN	3	CATHY JEAN WETZEL ETAL
32	MICHAEL D & SUSAN H ZORN	5	HUFF RANDY E DECEDENT'S
33	MATHENY M & PATRICIA M CARLTON	14	BETTY M. RYAN
34	CHARLES WALTER MUNCHMORE	17	EDWARD DALE PRUNTY
35	UNKNOWN	29	CARLTON W & PATRICIA MATHENY
36	CHARLES WALTER MUNCHMORE	30	MARIAN G ZORN
		39	WILMA LEE LEESON

WV 516231 Well Point Coordinates

Top Hole Coordinates		
NAD 27 S.P.C. (FL)	N: 241,943.070	E: 1,633,388.280
NAD 27 GEO	LAT: 39.157033	LONG: 80.792855
NAD 83 UTM 17N (M)	N 4,334,233.0	E: 517,912.4
NAD 83 S.P.C. (FL)	N 241,978.4	E: 1,601,947.5
Landing Point Coordinates		
NAD 27 S.P.C. (FL)	N: 241,927.005	E: 1,633,300.094
NAD 27 GEO	LAT: 39.156986	LONG: 80.793165
NAD 83 UTM 17N (M)	N 4,334,227.6	E: 517,885.6
NAD 83 S.P.C. (FL)	N 241,962.3	E: 1,601,859.3
Bottom Hole Coordinates		
NAD 27 S.P.C. (FL)	N: 245,559.015	E: 1,631,887.313
NAD 27 GEO	LAT: 39.166901	LONG: 80.798331
NAD 83 UTM 17N (M)	N 4,335,326.9	E: 517,436.7
NAD 83 S.P.C. (FL)	N 245,594.3	E: 1,600,446.4

LEGEND

- ☆ EXISTING OIL/GAS WELL
- ⊙ WATER FEATURE
- ⊙ WELL HEAD TOP HOLE
- ▲ WELL LANDING POINT
- WELL BOTTOM HOLE
- REBAR FOUND
- DRILLED LATERAL LINE
- PERMITTED LATERAL LINE
- LEASE BOUNDARY
- PROPERTY LINE
- STREAM
- 500' LATERAL COLLECTION BUFFER

Coordinate Notes
West Virginia Coordinate System of 1927 (North Zone) Based upon Differential GPS Measurements. Plat orientation, Corner and well ties are based upon the grid north meridian. Well location references are based upon the grid north meridian. UTM Coordinates are NAD83, Zone 17 Meters.

Lease No. Acres Owner

109481	2,000	Adele McDougal, et al
107429	255	Franklin Maxwell Heirs L. P.
115829	60	Carlton Matheny, et al
115827	16	Carlton Matheny, et al
107434	31	Lorinda Springston, et al

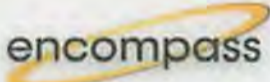
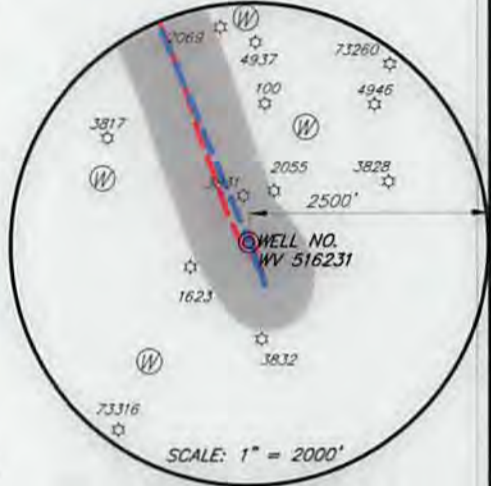
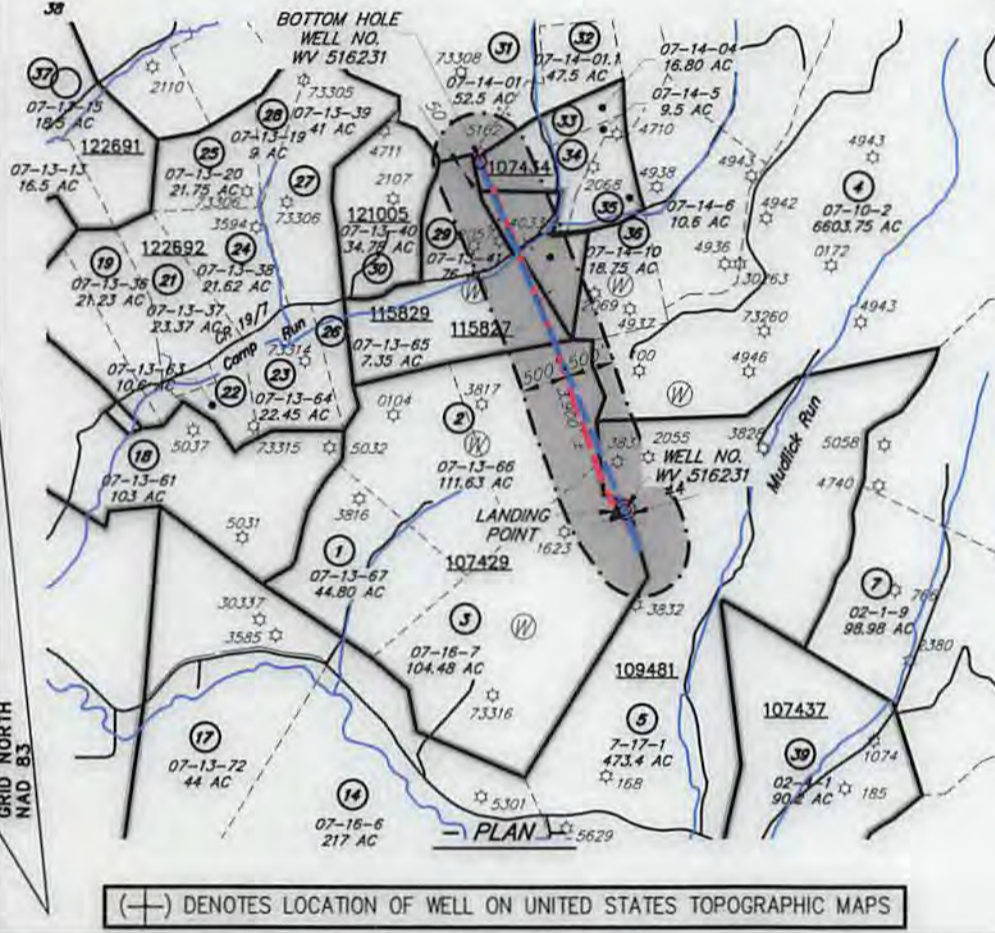
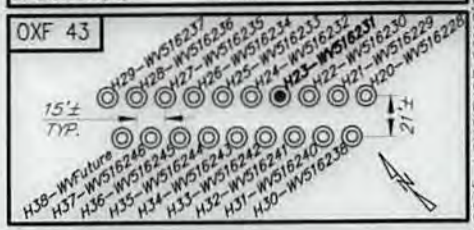

I, THE UNDERSIGNED, HEREBY CERTIFY THAT THIS PLAT IS CORRECT TO THE BEST OF MY KNOWLEDGE AND BELIEF AND SHOWS ALL THE INFORMATION REQUIRED BY LAW AND REGULATIONS ISSUED AND PRESCRIBED BY THE DEPARTMENT OF ENVIRONMENTAL PROTECTION.

[Signature]



FILE NO.: EES-60635
DRAWING NO.: OXF43_Well Plat
SCALE: 1" = 2000'
MINIMUM DEGREE OF ACCURACY: ±3'
SOURCE OF ELEVATION: GPS

STATE OF WEST VIRGINIA
DEPARTMENT OF ENVIRONMENTAL PROTECTION
OFFICE OF OIL AND GAS

DATE SEPT 18, 20 17
OPERATORS WELL NO. WV 516231
API WELL NO. 47 17 06743
STATE COUNTY PERMIT

WELL TYPE: OIL GAS LIQUID INJECTION WASTE DISPOSAL (IF GAS) PRODUCTION: STORAGE DEEP SHALLOW
LOCATION, ELEVATION: 1254' (Ground) 1229' (Prop.) WATERSHED: Middle Fork Hughes River QUADRANGLE: OXFOR
DISTRICT: SOUTH WEST / COVE COUNTY: DODDRIDGE
SURFACE OWNER: Cathy Wetzel ACREAGE: 104.48± AC
ROYALTY OWNER: Franklin Maxwell Heirs L. P. LEASE NO.: 107429 ACREAGE: 255± AC
PROPOSED WORK: DRILL CONVERT DRILL DEEPER FRACTURE OR STIMULATE PLUG OFF OLD FORMATION
 PERFORATE NEW FORMATION OTHER PHYSICAL CHANGE IN WELL (SPECIFY) _____
 PLUG AND ABANDON CLEAN OUT AND REPLUG TARGET FORMATION: MARCELLUS ESTIMATED DEPTH: 6631'

WELL OPERATOR: EQT Production Company DESIGNATED AGENT: Rex. C. Roy
ADDRESS: 115 Professional Pl., P.O. Box 280 ADDRESS: 115 Professional Pl., P.O. Box 280
Bridgeport, WV 26330 Bridgeport, WV 26330