

**WV 516231**  
**EQT Production Company**  
**Franklin Maxwell Heirs L. P.**  
**255 Acres ±**

NO.	ADJACENT OWNER	NO.	SURFACE OWNER
4	MORRIS I L IKE	1	CHARLES R & EVELYN GREATHOUSE GAPN
7	HUFF WILLIAM LEE	2	JAMES P GREATHOUSE
31	MICHAEL D & SUSAN H ZORN	3	CATHY JEAN WETZEL ETAL
32	MICHAEL D & SUSAN H ZORN	5	HUFF RANDY E DECEDENT'S
33	MATHENY M & PATRICIA M CARLTON	14	BETTY M. RYAN
34	CHARLES WALTER MUNCHMORE	17	EDWARD DALE PRUNTY
35	UNKNOWN	29	CARLTON W & PATRICIA MATHENY
36	CHARLES WALTER MUNCHMORE	30	MARIAN G ZORN
		39	WILMA LEE LEESON

**WV 516231 Well Point Coordinates**

Top Hole Coordinates		
NAD 27 S.P.C. (Ft.)	N: 241,943.070	E: 1,633,388.280
NAD 27 GEO	LAT: 39.157033	LONG: 80.792855
NAD 83 UTM 17N (M)	N 4,334,233.0	E: 517,912.4
NAD 83 S.P.C. (Ft.)	N 241,978.4	E: 1,601,947.5
Landing Point Coordinates		
NAD 27 S.P.C. (Ft.)	N: 242,067.323	E: 1,633,330.926
NAD 27 GEO	LAT: 39.157372	LONG: 80.793063
NAD 83 UTM 17N (M)	N 4,334,270.5	E: 517,894.3
NAD 83 S.P.C. (Ft.)	N 242,102.7	E: 1,601,890.1
Bottom Hole Coordinates		
NAD 27 S.P.C. (Ft.)	N: 245,553.759	E: 1,631,872.490
NAD 27 GEO	LAT: 39.166886	LONG: 80.798383
NAD 83 UTM 17N (M)	N 4,335,325.2	E: 517,432.2
NAD 83 S.P.C. (Ft.)	N 245,589.0	E: 1,600,431.6

- LEGEND**
- ☆ EXISTING OIL/GAS WELL
  - ⊙ WATER FEATURE
  - ⊙ WELL HEAD TOP HOLE
  - ▲ WELL LANDING POINT
  - WELL BOTTOM HOLE
  - REBAR FOUND
  - WELL LATERAL LINE
  - LEASE BOUNDARY
  - PROPERTY LINE
  - STREAM
  - 500' LATERAL COLLECTION BUFFER

**Coordinate Notes**  
West Virginia Coordinate System of 1927 (North Zone) Based upon Differential GPS Measurements. Plat orientation, Corner and well ties are based upon the grid north meridian. Well location references are based upon the grid north meridian. UTM Coordinates are NAD83, Zone 17 Meters.

Lease No.	Acres	Owner
109481	2,000	Adele McDougal, et al
107429	255	Franklin Maxwell Heirs L. P.
115829	60	Carlton Matheny, et al
115827	16	Carlton Matheny, et al
107434	31	Lorinda Springston, et al

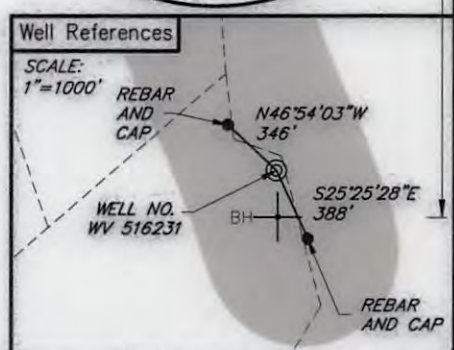
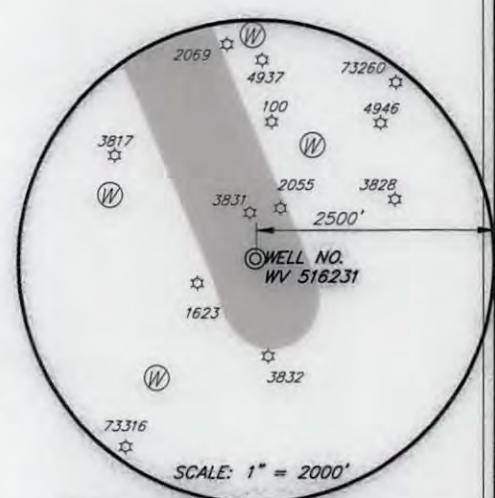
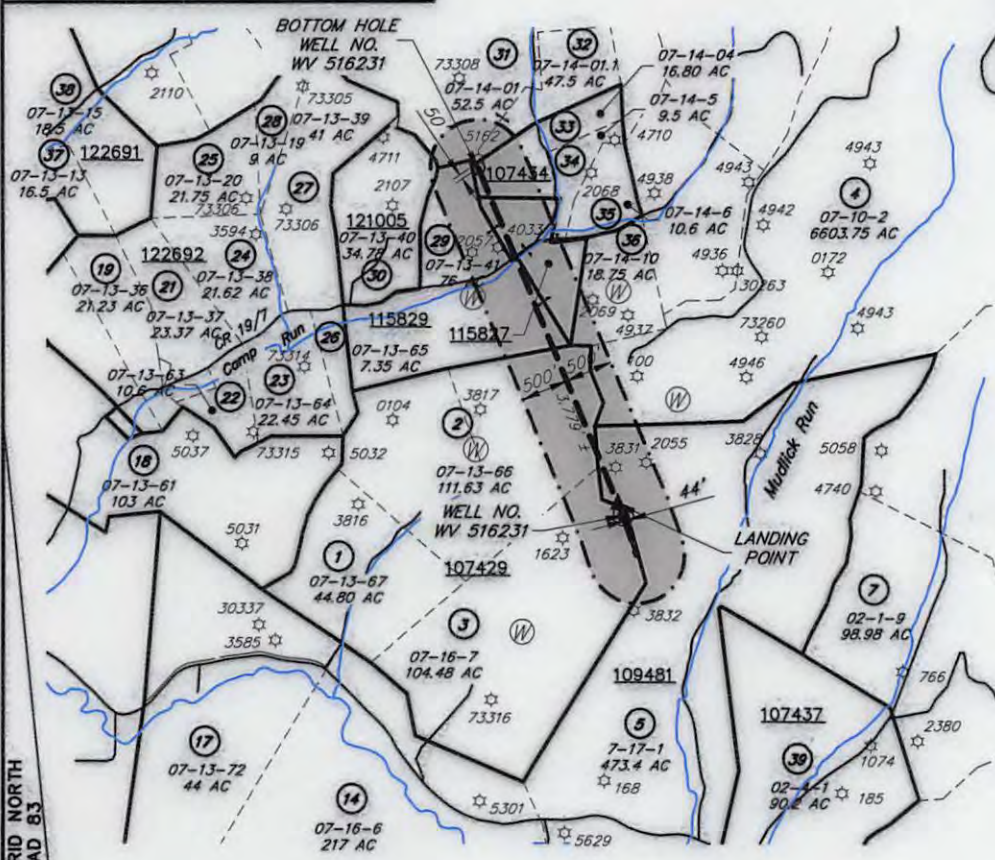
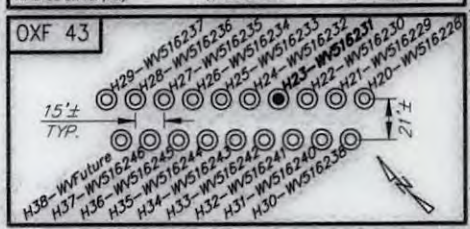

(+) DENOTES LOCATION OF WELL ON UNITED STATES TOPOGRAPHIC MAPS

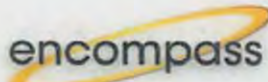

I, THE UNDERSIGNED, HEREBY CERTIFY THAT THIS PLAT IS CORRECT TO THE BEST OF MY KNOWLEDGE AND BELIEF AND SHOWS ALL THE INFORMATION REQUIRED BY LAW AND REGULATIONS ISSUED AND PRESCRIBED BY THE DEPARTMENT OF ENVIRONMENTAL PROTECTION.

*[Handwritten Signature]*



FILE NO.: EES-60635  
 DRAWING NO.: OXF43\_Well Plat  
 SCALE: 1" = 2000'  
 MINIMUM DEGREE OF ACCURACY: ±3'  
 PROVEN SOURCE OF ELEVATION: GPS

STATE OF WEST VIRGINIA  
 DEPARTMENT OF ENVIRONMENTAL PROTECTION  
 OFFICE OF OIL AND GAS

DATE JULY 19, 20 16  
 OPERATORS WELL NO. WV 516231  
 API WELL NO. H6A  
 STATE 47 COUNTY 017 PERMIT 06743

WELL TYPE:  OIL  GAS  LIQUID INJECTION  WASTE DISPOSAL  (IF GAS) PRODUCTION:  STORAGE  DEEP  SHALLOW  
 LOCATION, ELEVATION: 1254' (Ground) 1229' (Prop.) WATERSHED: Middle Fork Hughes River QUADRANGLE: 08902/2016  
 DISTRICT: SOUTH WEST / COVE COUNTY: DODDRIDGE  
 SURFACE OWNER: Cathy Wetzel ACREAGE: 104.48± AC  
 ROYALTY OWNER: Franklin Maxwell Heirs L. P. LEASE NO.: 107429 ACREAGE: 255± AC  
 PROPOSED WORK:  DRILL  CONVERT  DRILL DEEPER  FRACTURE OR STIMULATE  PLUG OFF OLD FORMATION  
 PERFORATE NEW FORMATION  OTHER PHYSICAL CHANGE IN WELL (SPECIFY) \_\_\_\_\_  
 PLUG AND ABANDON  CLEAN OUT AND REPLUG TARGET FORMATION: MARCELLUS ESTIMATED DEPTH: 6631'

WELL OPERATOR: EQT Production Company DESIGNATED AGENT: Rex. C. Ray  
 ADDRESS: 115 Professional Pl. P.O. Box 280 ADDRESS: 115 Professional Pl. P.O. Box 280  
Bridgeport, WV 26330 Bridgeport, WV 26330

17-06743

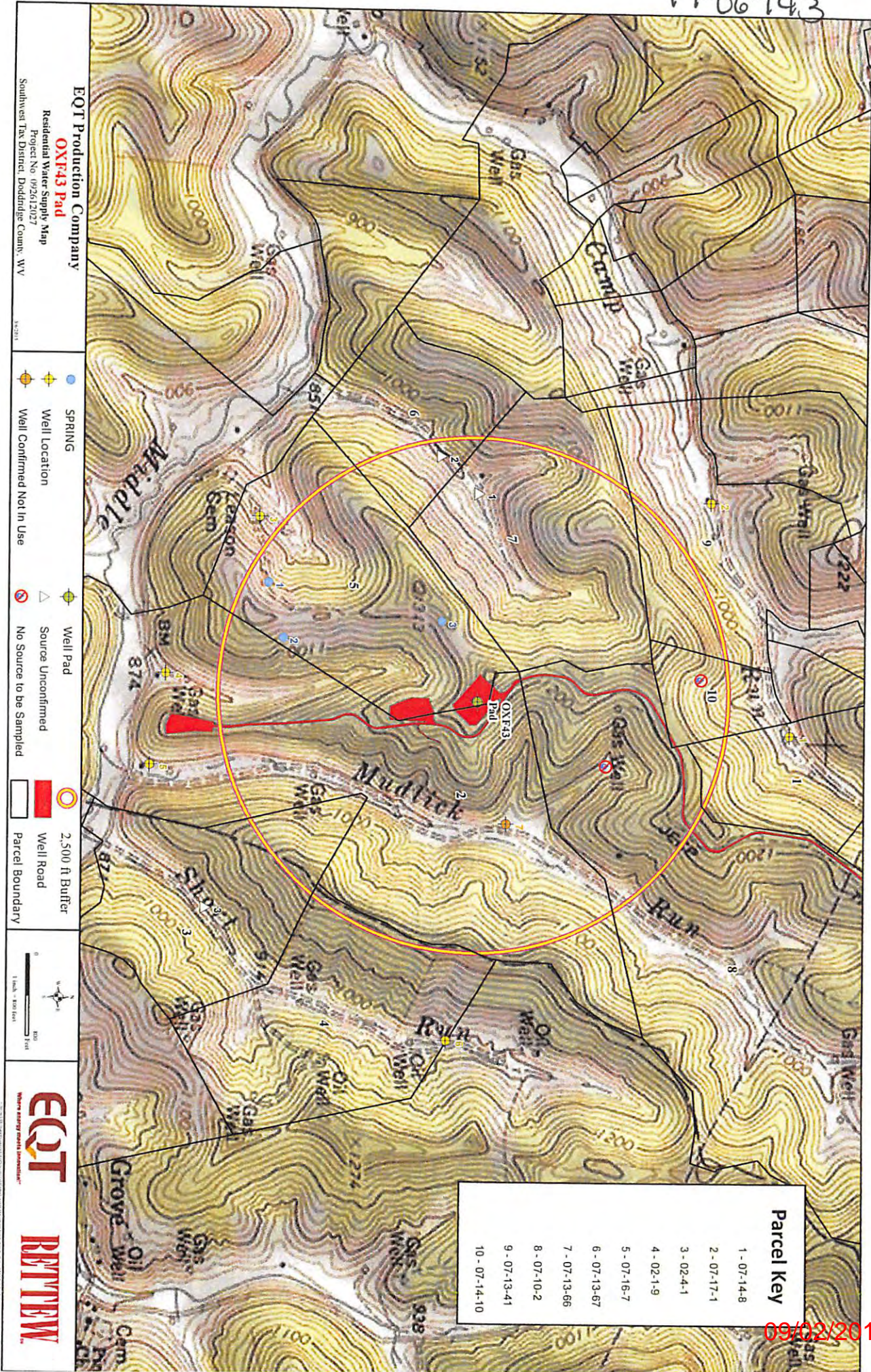

**EQT Production Company**  
**OXF43 Pad**  
 Residential Water Supply Map  
 Project No. 092612027  
 Southwest Tax District, Doddridge County, WV

- SPRING
- Well Location
- Well Confirmed Not in Use
- Well Pad
- Source Unconfirmed
- No Source to be Sampled
- 2,500 ft Buffer
- Well Road
- Parcel Boundary



**EQT**  
 ENERGY PARTNERS  
**BETHEM**

**Parcel Key**

1	07-14-8
2	07-17-1
3	02-4-1
4	02-1-9
5	07-16-7
6	07-13-67
7	07-13-66
8	07-10-2
9	07-13-41
10	07-14-10

09/02/2016