

12,114' LATITUDE: 39°10'00" TH

9,472' LATITUDE: 39°10'00" BH

**WV 516232**  
**EQT Production Company**  
**Franklin Maxwell Heirs L. P.**  
**255 Acres ±**

NO.	ADJACENT OWNER	NO.	SURFACE OWNER
4	MORRIS I L IKE	1	CHARLES R & EVELYN GREATHOUSE GAPN
7	HUFF WILLIAM LEE	2	JAMES P GREATHOUSE
8	JAMES H & JENNIE FOSTER	3	CATHY JEAN WETZEL ETAL
10	TERRY E LEESON	5	HUFF RANDY E DECEDENT'S
11	BROOKS D YEATER	6	MANSFIELD LEESON
15	JERRY L HOSAFLOOK & WILLIAM J SHINGLETON	12	HUFF FAMILY TRUST
16	ARMSTRONG TELEPHONE CO.	13	COASTAL FOREST RESOURCES CO
		14	BETTY M. RYAN
		39	WLMA LEE LEESON

**WV 516232 Well Point Coordinates**

Top Hole Coordinates		
NAD 27 S.P.C. (Ft.)	N: 241,953.095	E: 1,633,377.125
NAD 27 GEO	LAT: 39.157060	LONG: 80.792894
NAD 83 UTM 17N (M)	N 4,334,236.0	E: 517,908.9
NAD 83 S.P.C. (Ft.)	N 241,988.4	E: 1,601,936.3
Landing Point Coordinates		
NAD 27 S.P.C. (Ft.)	N: 242,389.916	E: 1,634,359.729
NAD 27 GEO	LAT: 39.158384	LONG: 80.789278
NAD 83 UTM 17N (M)	N 4,334,374.0	E: 518,206.1
NAD 83 S.P.C. (Ft.)	N 242,425.3	E: 1,602,918.9
Bottom Hole Coordinates		
NAD 27 S.P.C. (Ft.)	N: 238,668.470	E: 1,635,972.950
NAD 27 GEO	LAT: 39.148231	LONG: 80.783402
NAD 83 UTM 17N (M)	N 4,333,248.5	E: 518,716.4
NAD 83 S.P.C. (Ft.)	N 238,703.9	E: 1,604,532.2

**Coordinate Notes**

West Virginia Coordinate System of 1927 (North Zone) Based upon Differential GPS Measurements. Plat orientation, Corner and well ties are based upon the grid north meridian. Well location references are based upon the grid north meridian. UTM Coordinates are NAD83, Zone 17 Meters.

- LEGEND**
- ☆ EXISTING OIL/GAS WELL
  - ⊙ WATER FEATURE
  - ⊙ WELL HEAD TOP HOLE
  - ⊙ WELL LANDING POINT
  - ⊙ WELL BOTTOM HOLE
  - REBAR FOUND
  - WELL LATERAL LINE
  - LEASE BOUNDARY
  - PROPERTY LINE
  - STREAM
  - 500' LATERAL COLLECTION BUFFER

Lease No.	Acres	Owner
109481	2,000	Adele McDougal, et al
107437	277	Mansfield Leeson et al

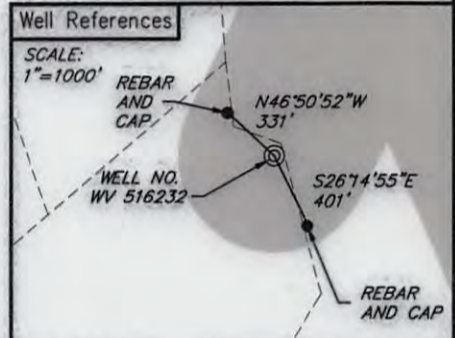
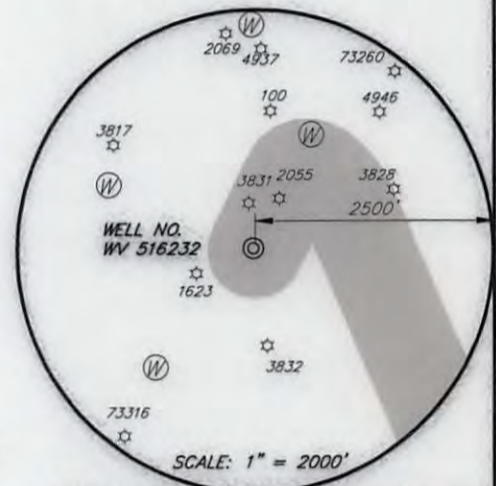
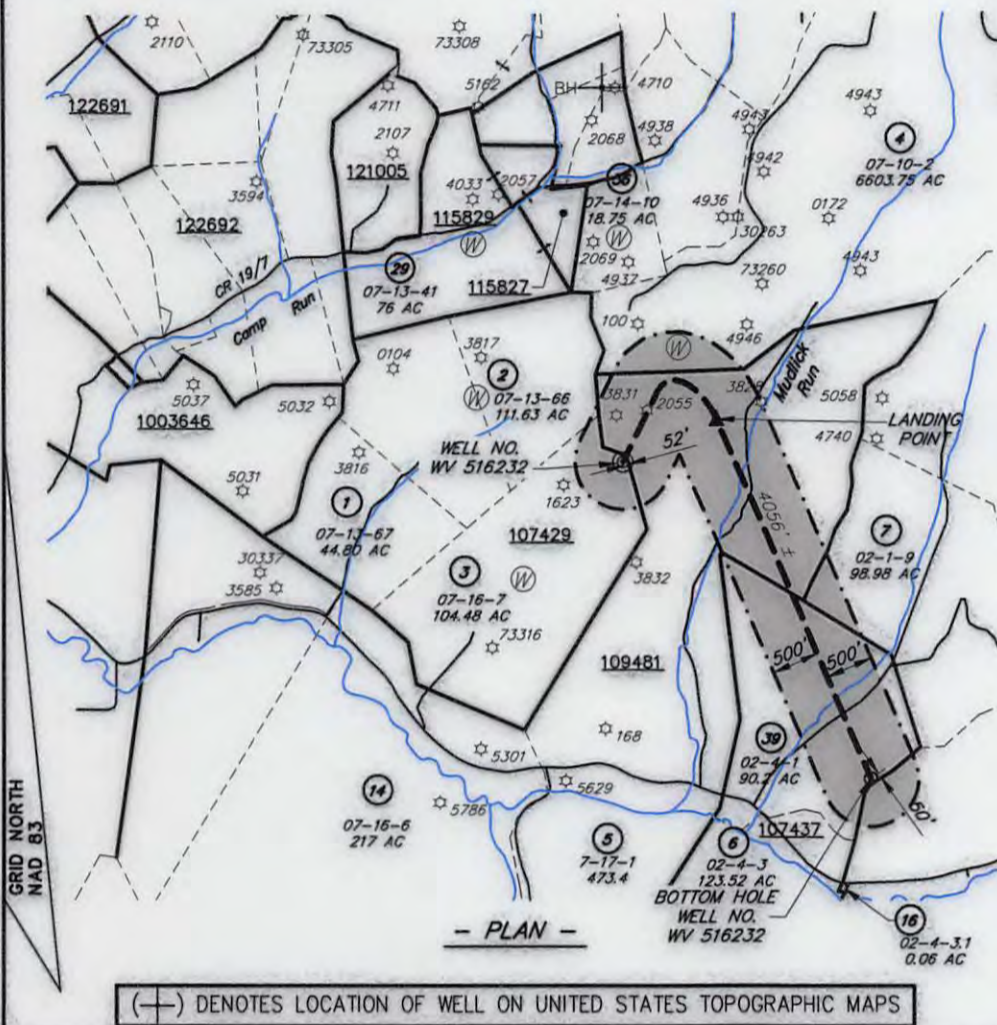
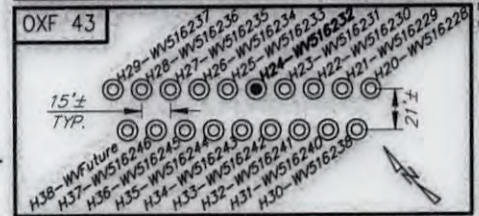

I, THE UNDERSIGNED, HEREBY CERTIFY THAT THIS PLAT IS CORRECT TO THE BEST OF MY KNOWLEDGE AND BELIEF AND SHOWS ALL THE INFORMATION REQUIRED BY LAW AND REGULATIONS ISSUED AND PRESCRIBED BY THE DEPARTMENT OF ENVIRONMENTAL PROTECTION.

*[Signature]*



FILE NO.: EES-60635  
 DRAWING NO.: OXF43\_Well Plat  
 SCALE: 1" = 2000'  
 MINIMUM DEGREE OF ACCURACY: ±3'  
 PROVEN SOURCE OF ELEVATION: GPS

STATE OF WEST VIRGINIA  
 DEPARTMENT OF ENVIRONMENTAL PROTECTION  
 OFFICE OF OIL AND GAS

DATE JULY 19, 20 16  
 OPERATORS WELL NO. WV 516232  
 API WELL NO. HUA  
 STATE 47 COUNTY 017 PERMIT 06742

WELL TYPE:  OIL  GAS  LIQUID INJECTION  WASTE DISPOSAL  (IF GAS) PRODUCTION:  STORAGE  DEEP  SHALLOW LOCATION,  
 ELEVATION: 1254' (Ground) 1229' (Prop.) WATERSHED: Middle Fork Hughes River QUADRANGLE: OXF43  
 DISTRICT: SOUTH WEST / COVE COUNTY: DODDRIDGE  
 SURFACE OWNER: Cathy Wetzel ACREAGE: 104.48± AC  
 ROYALTY OWNER: Franklin Maxwell Heirs L. P. LEASE NO.: 107429 ACREAGE: 255± AC  
 PROPOSED WORK:  DRILL  CONVERT  DRILL DEEPER  FRACTURE OR STIMULATE  PLUG OFF OLD FORMATION  
 PERFORATE NEW FORMATION  OTHER PHYSICAL CHANGE IN WELL (SPECIFY)  
 PLUG AND ABANDON  CLEAN OUT AND REPLUG TARGET FORMATION: MARCELLUS ESTIMATED DEPTH: 6631'

WELL OPERATOR: EQT Production Company DESIGNATED AGENT: Rex. C. Roy  
 ADDRESS: 115 Professional Pl. P.O. Box 280 ADDRESS: 115 Professional Pl. P.O. Box 280  
Bridgeport, WV 26330 Bridgeport, WV 26330

WWW.ENCOMPASSSERVICES.COM PLOT DATE: 7/19/2016 CAD FILE: OXF 43\_WELL PLAT-2016-07-14.DWG

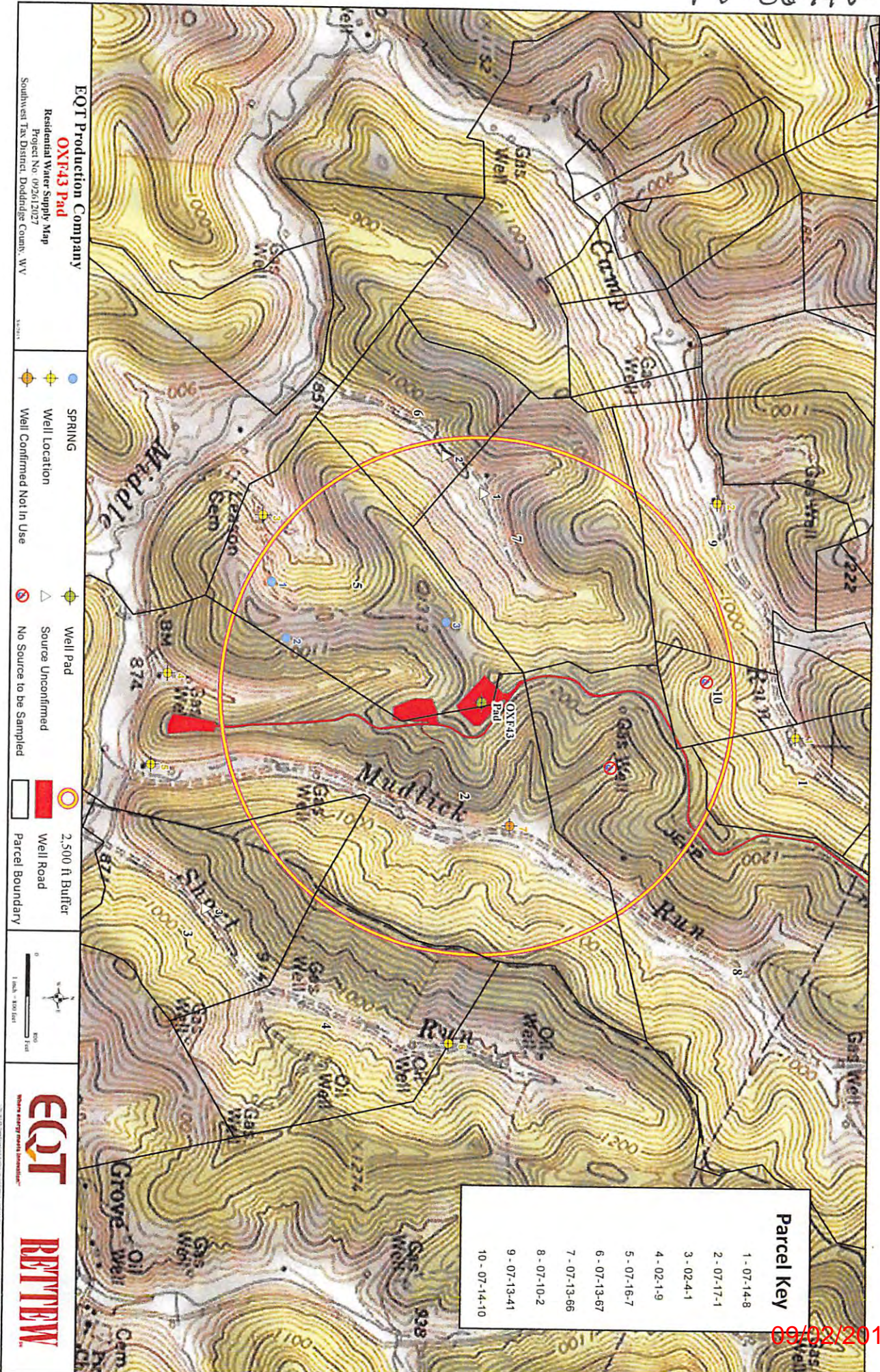

**EQT Production Company**  
**OXF43 Pad**  
 Residential Water Supply Map  
 Project No. 092612027  
 Southwest Tax District, Doddridge County, WV

- SPRING
- Well Location
- Well Confirmed Not In Use
- Well Pad
- Source Unconfirmed
- No Source to be Sampled
- 2,500 ft Buffer
- Well Road
- Parcel Boundary

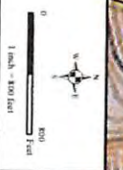

**EQT**  
 Energy Services International  
**BETHEM**

Parcel Key	
1	07-14-8
2	07-17-1
3	02-4-1
4	02-1-9
5	07-16-7
6	07-13-67
7	07-13-66
8	07-10-2
9	07-13-41
10	07-14-10