

12.069' LATITUDE: 39°10'00" TH

9.420' LATITUDE: 39°10'00" BH

WV 516228
EQT Production Company
Franklin Maxwell Heirs L. P.
255 Acres ±

NO.	ADJACENT OWNER
4	MORRIS I L IKE
7	HUFF WILLIAM LEE
8	JAMES H & JENNIE FOSTER
10	TERRY E LEESON
11	BROOKS D YEATER
15	JERRY L HOSAFLOOK & WILLIAM J SHINGLETON
16	ARMSTRONG TELEPHONE CO.

NO.	SURFACE OWNER
1	CHARLES R & EVELYN GREATHOUSE GAPN
2	JAMES P GREATHOUSE
3	CATHY JEAN WETZEL ETAL
5	HUFF RANDY E DECEDENT'S
6	MANSFIELD LEESON
12	HUFF FAMILY TRUST
13	COASTAL FOREST RESOURCES CO
14	BETTY M. RYAN
39	WILMA LEE LEESON

WV 516228 Well Point Coordinates

Top Hole Coordinates		
NAD 27 S.P.C. (Ft.)	N: 241,913.00	E: 1,633,421.76
NAD 27 GEO	LAT: 39.156952	LONG: 80.792735
NAD 83 UTM 17N (M)	N 4,334,224.0	E: 517,922.7
NAD 83 S.P.C. (Ft.)	N 241,948.3	E: 1,601,980.9
Landing Point Coordinates		
NAD 27 S.P.C. (Ft.)	N: 241,566.74	E: 1,633,431.72
NAD 27 GEO	LAT: 39.156002	LONG: 80.792682
NAD 83 UTM 17N (M)	N 4,334,118.5	E: 517,927.5
NAD 83 S.P.C. (Ft.)	N 241,602.1	E: 1,601,990.9
Bottom Hole Coordinates		
NAD 27 S.P.C. (Ft.)	N: 236,114.39	E: 1,635,990.19
NAD 27 GEO	LAT: 39.141134	LONG: 80.783387
NAD 83 UTM 17N (M)	N 4,332,470.5	E: 518,734.7
NAD 83 S.P.C. (Ft.)	N 236,149.8	E: 1,604,549.4

LEGEND

- ☆ EXISTING OIL/GAS WELL
- ⊙ WATER FEATURE
- ⊙ WELL HEAD TOP HOLE
- ▲ WELL LANDING POINT
- WELL BOTTOM HOLE
- REBAR FOUND
- WELL LATERAL LINE
- LEASE BOUNDARY
- PROPERTY LINE
- STREAM
- 500' LATERAL COLLECTION BUFFER

Coordinate Notes
West Virginia Coordinate System of 1927 (North Zone) Based upon Differential GPS Measurements. Plat orientation, Corner and well ties are based upon the grid north meridian. Well location references are based upon the grid north meridian. UTM Coordinates are NAD83, Zone 17 Meters.

Lease No.	Acres	Owner
109481	2,000	Adele McDougal, et al
107437	277	Mansfield Leeson et al

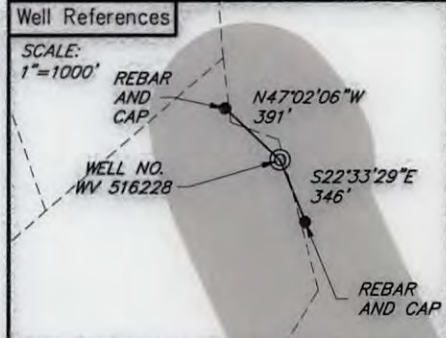
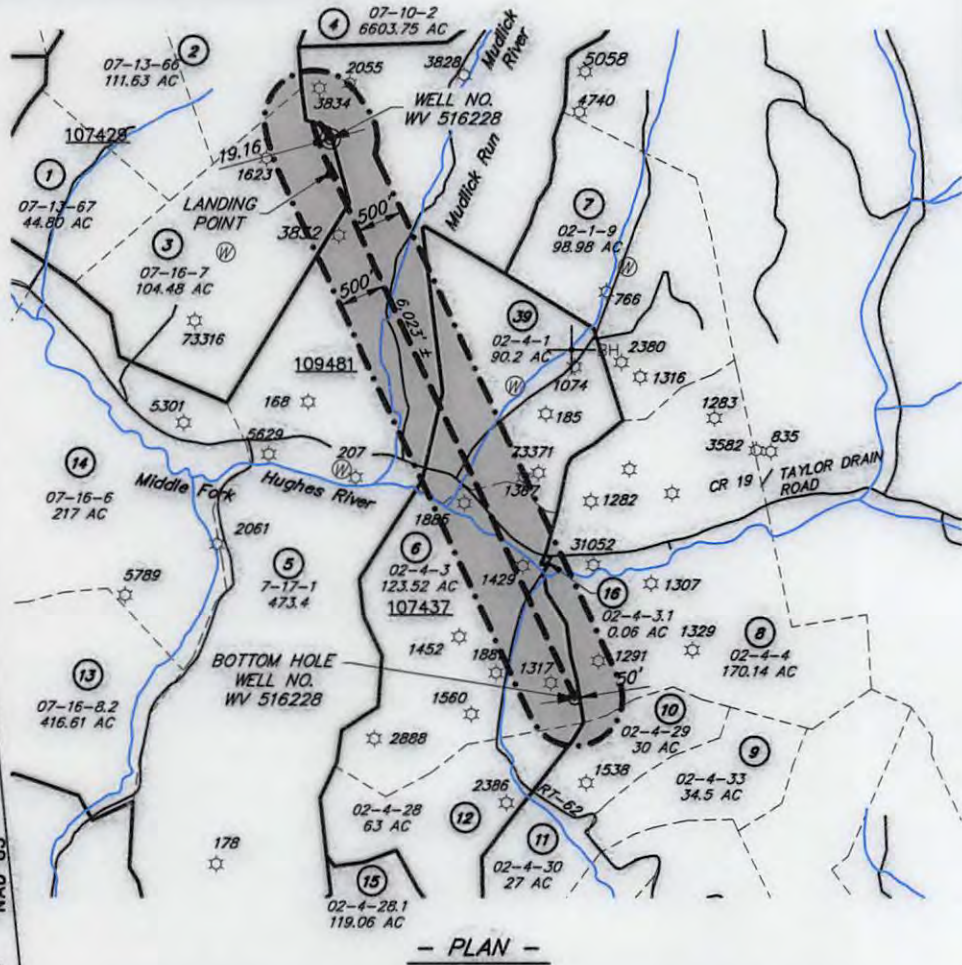
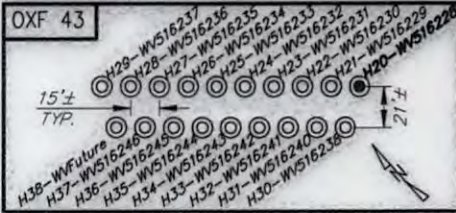

(+) DENOTES LOCATION OF WELL ON UNITED STATES TOPOGRAPHIC MAPS

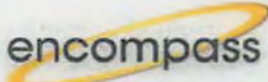

I, THE UNDERSIGNED, HEREBY CERTIFY THAT THIS PLAT IS CORRECT TO THE BEST OF MY KNOWLEDGE AND BELIEF AND SHOWS ALL THE INFORMATION REQUIRED BY LAW AND REGULATIONS ISSUED AND PRESCRIBED BY THE DEPARTMENT OF ENVIRONMENTAL PROTECTION.

[Signature]



FILE NO.: EES-60635
 DRAWING NO.: OXF43_Well Plat
 SCALE: 1" = 2000'
 MINIMUM DEGREE OF ACCURACY: ±3'
 PROVEN SOURCE OF ELEVATION: GPS

STATE OF WEST VIRGINIA
 DEPARTMENT OF ENVIRONMENTAL PROTECTION
 OFFICE OF OIL AND GAS

DATE JULY 19, 20 16
 OPERATORS WELL NO. WV 516228
 API WELL NO. 47 017 06239
 STATE COUNTY PERMIT

WELL TYPE: OIL GAS LIQUID INJECTION WASTE DISPOSAL (IF GAS) PRODUCTION: STORAGE DEEP SHALLOW
 LOCATION, ELEVATION: 1254' (Ground) 1229' (Prop.) WATERSHED: Middle Fork Hughes River QUADRANGLE: OXFORD 08/26/2016
 DISTRICT: SOUTH WEST / COVE COUNTY: DODDRIDGE
 SURFACE OWNER: Cathy Wetzel ACREAGE: 104.48± AC
 ROYALTY OWNER: Franklin Maxwell Heirs L. P. LEASE NO.: 107429 ACREAGE: 255± AC
 PROPOSED WORK: DRILL CONVERT DRILL DEEPER FRACTURE OR STIMULATE PLUG OFF OLD FORMATION
 PERFORATE NEW FORMATION OTHER PHYSICAL CHANGE IN WELL (SPECIFY)
 PLUG AND ABANDON CLEAN OUT AND REPLUG TARGET FORMATION: MARCELLUS ESTIMATED DEPTH: 6631'

WELL OPERATOR: EQT Production Company DESIGNATED AGENT: Rex C. Roy
 ADDRESS: 115 Professional Pl. P.O. Box 280 ADDRESS: 115 Professional Pl. P.O. Box 280
Bridgeport, WV 26330 Bridgeport, WV 26330

WWW.ENCOMPASSSERVICES.COM PLOT DATE: 7/19/2016 CAD FILE: OXF 43_WELL PLAT-2016-07-14.DWG

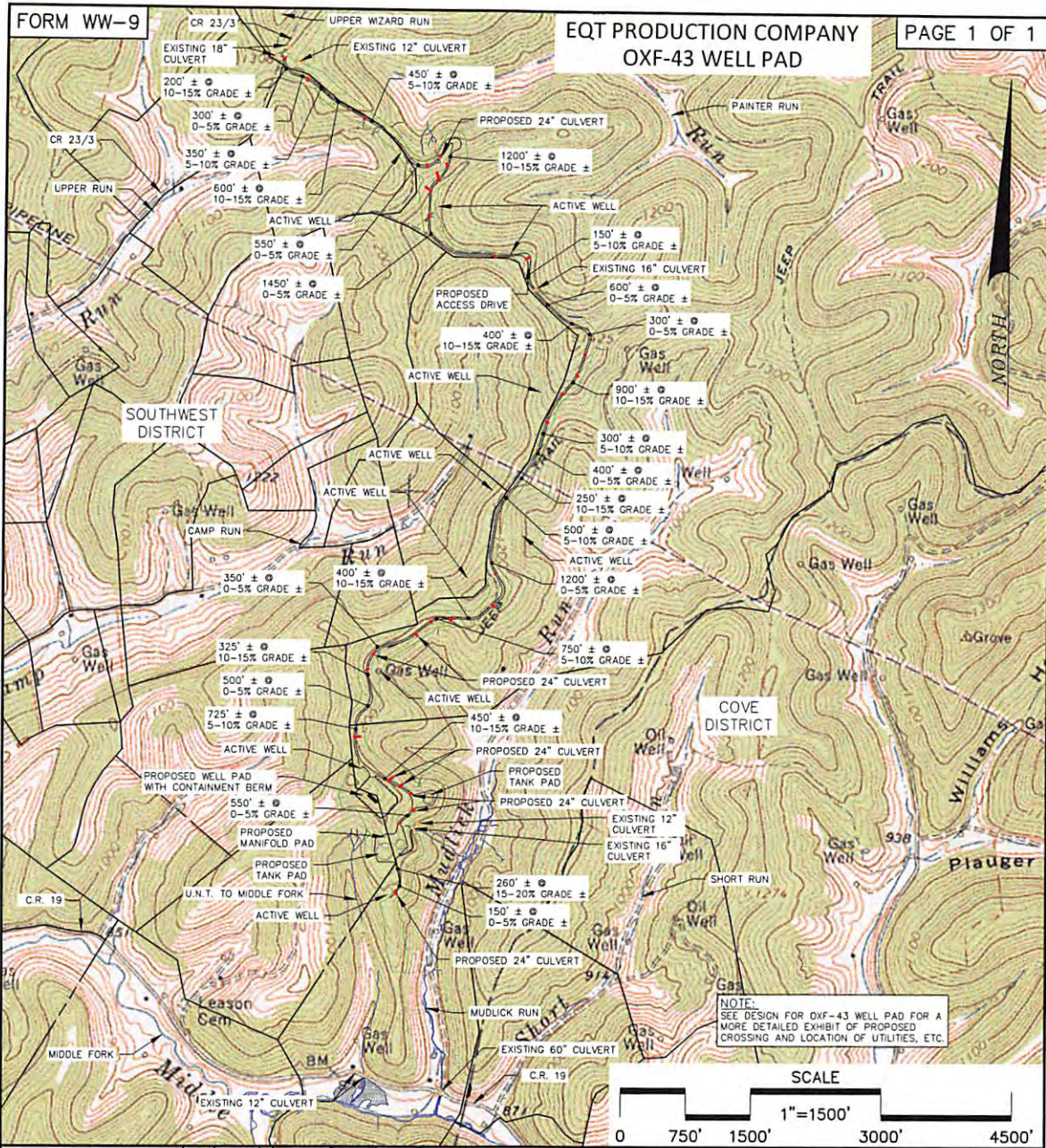

SDW
3/30/2016
DAF

NOTE:
SEE DESIGN FOR OXF-43 WELL PAD FOR A
MORE DETAILED EXHIBIT OF PROPOSED
CROSSING AND LOCATION OF UTILITIES, ETC.

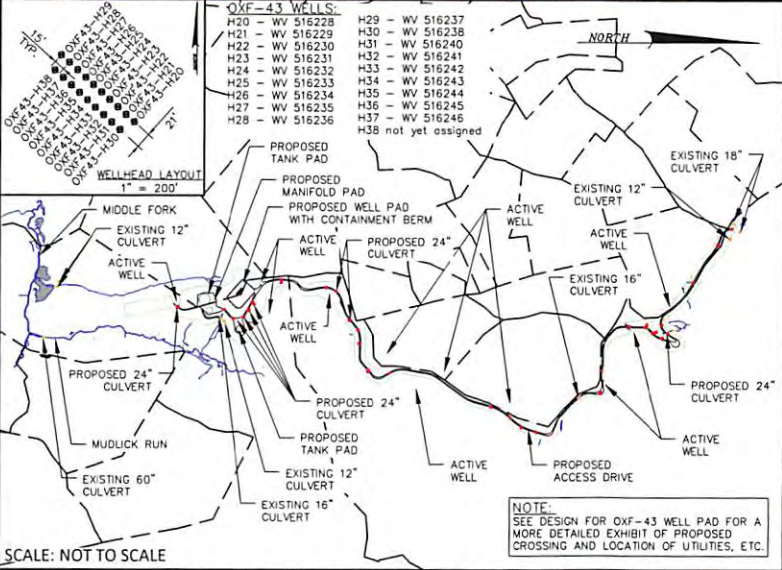
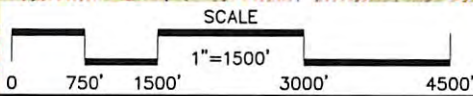

ALL ROADS SHOWN ARE EXISTING UNLESS OTHERWISE NOTED AND SHALL BE MAINTAINED IN ACCORDANCE WITH WV DEP OIL AND GAS BMP MANUAL. ENTRANCES AT COUNTY/STATE ROADS SHALL BE MAINTAINED IN ACCORDANCE WITH WV DOT REGULATION. SEPARATE PERMITS MAY BE REQUIRED BY DOT.

APPROPRIATE EROSION CONTROL BARRIERS ARE TO BE CONSTRUCTED AT ALL CULVERT AND CROSS DRAIN INLETS AND OUTLETS AS REQUIRED IN THE WV DEP OIL AND GAS BMP MANUAL. FIELD CONDITIONS (ROCK OUTCROPS AND BEDROCK) MAY PROHIBIT TRAPS BEING INSTALLED. WHEN THESE CONDITIONS EXIST ADDITIONAL EROSION CONTROL MEASURES SHALL BE EVALUATED AND UTILIZED AS NEEDED.

EARTHWORK CONTRACTORS ARE RESPONSIBLE FOR NOTIFICATION TO THE OPERATOR AND INSPECTOR PRIOR TO ANY DEVIATION FROM THIS PLAN.

TEMPORARY SEED AND MULCH ALL SLOPES AFTER CONSTRUCTION OF LOCATION.

CUT AND STACK ALL MARKETABLE TIMBER.

STACKED BRUSH MAY BE USED FOR SEDIMENT CONTROL.

APPLICATIONS FOR SEPARATE PLC PERMITS ON THE ACCESS ROAD STREAM CROSSINGS HAVE BEEN PREPARED (IF APPLIES).

— = PROPOSED CULVERT 18" MIN UNLESS OTHERWISE NOTED
 — = EXISTING CULVERT
 — = APPROXIMATE LIMIT OF DISTURBANCE

CONSTRUCTION AND RECLAMATION PLAN
OXF-43 WELL PAD
 SOUTHWEST TAX DISTRICT
 DODDRIDGE COUNTY, WV

DRAWN BY: DAW
 DATE: 9-25-2015
 SCALE: AS NOTED