

NOTE:
SEE AS-BUILT FOR OXF-43 WELL PAD FOR A MORE DETAILED EXHIBIT OF PROPOSED CROSSING AND LOCATION OF UTILITIES, ETC.

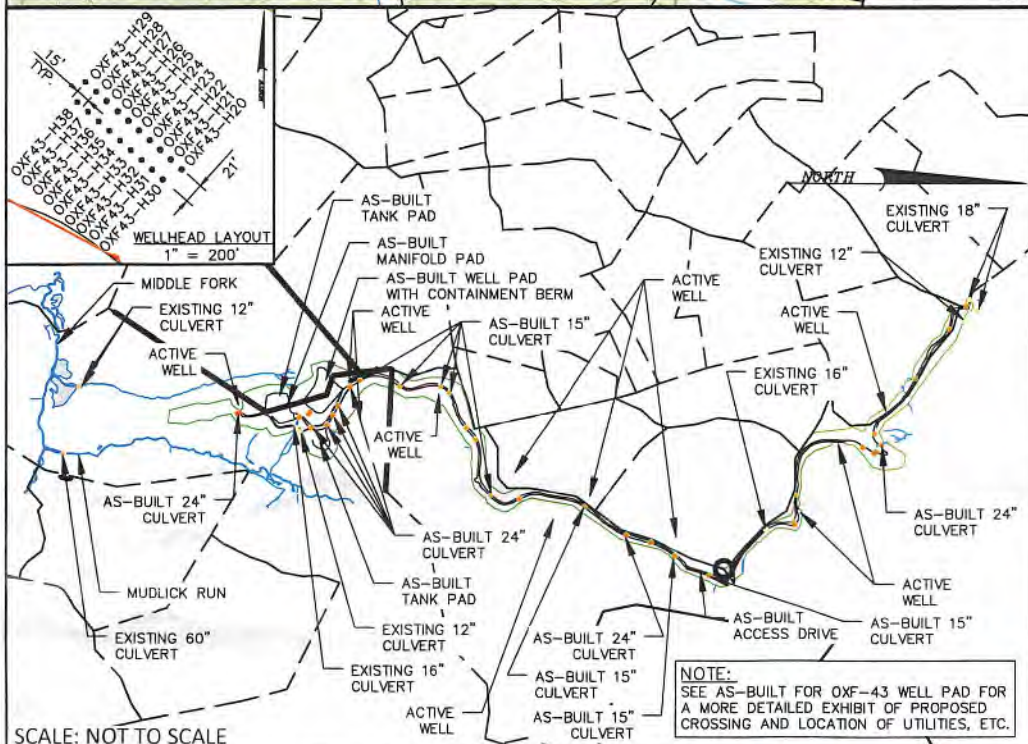
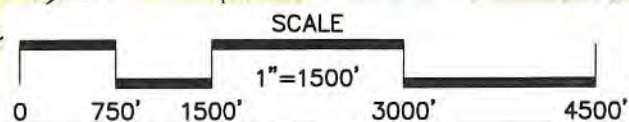

ALL ROADS SHOWN ARE EXISTING UNLESS OTHERWISE NOTED AND SHALL BE MAINTAINED IN ACCORDANCE WITH WV DEP OIL AND GAS BMP MANUAL. ENTRANCES AT COUNTY/STATE ROADS SHALL BE MAINTAINED IN ACCORDANCE WITH WV DOT REGULATION. SEPARATE PERMITS MAY BE REQUIRED BY DOT.

APPROPRIATE EROSION CONTROL BARRIERS ARE TO BE CONSTRUCTED AT ALL CULVERT AND CROSS DRAIN INLETS AND OUTLETS AS REQUIRED IN THE WV DEP OIL AND GAS BMP MANUAL. FIELD CONDITIONS (ROCK OUTCROPS AND BEDROCK) MAY PROHIBIT TRAPS BEING INSTALLED. WHEN THESE CONDITIONS EXIST ADDITIONAL EROSION CONTROL MEASURES SHALL BE EVALUATED AND UTILIZED AS NEEDED.

EARTHWORK CONTRACTORS ARE RESPONSIBLE FOR NOTIFICATION TO THE OPERATOR AND INSPECTOR PRIOR TO ANY DEVIATION FROM THIS PLAN.

TEMPORARY SEED AND MULCH ALL SLOPES AFTER CONSTRUCTION OF LOCATION.

CUT AND STACK ALL MARKETABLE TIMBER.

STACKED BRUSH MAY BE USED FOR SEDIMENT CONTROL.

APPLICATIONS FOR SEPARATE PLC PERMITS ON THE ACCESS ROAD STREAM CROSSINGS HAVE BEEN PREPARED (IF APPLIES).

— AS-BUILT CULVERT 18" MIN UNLESS OTHERWISE NOTED
 — EXISTING CULVERT
 — APPROXIMATE LIMIT OF DISTURBANCE

NOTE:
SEE AS-BUILT FOR OXF-43 WELL PAD FOR A MORE DETAILED EXHIBIT OF PROPOSED CROSSING AND LOCATION OF UTILITIES, ETC.

CONSTRUCTION AND RECLAMATION PLAN
OXF-43 WELL PAD
 SOUTHWEST TAX DISTRICT DODDRIDGE COUNTY, WV



RETTEW
 RETTEW Associates, Inc.
 One Robinson Plaza,
 Suite 200
 6600 Steubenville Pike,
 Pittsburgh, PA 15205

DRAWN BY: DAW
 DATE: 4/27/18
 SCALE: AS NOTED

Handwritten signature and date: April 27 2018 3-19-2020

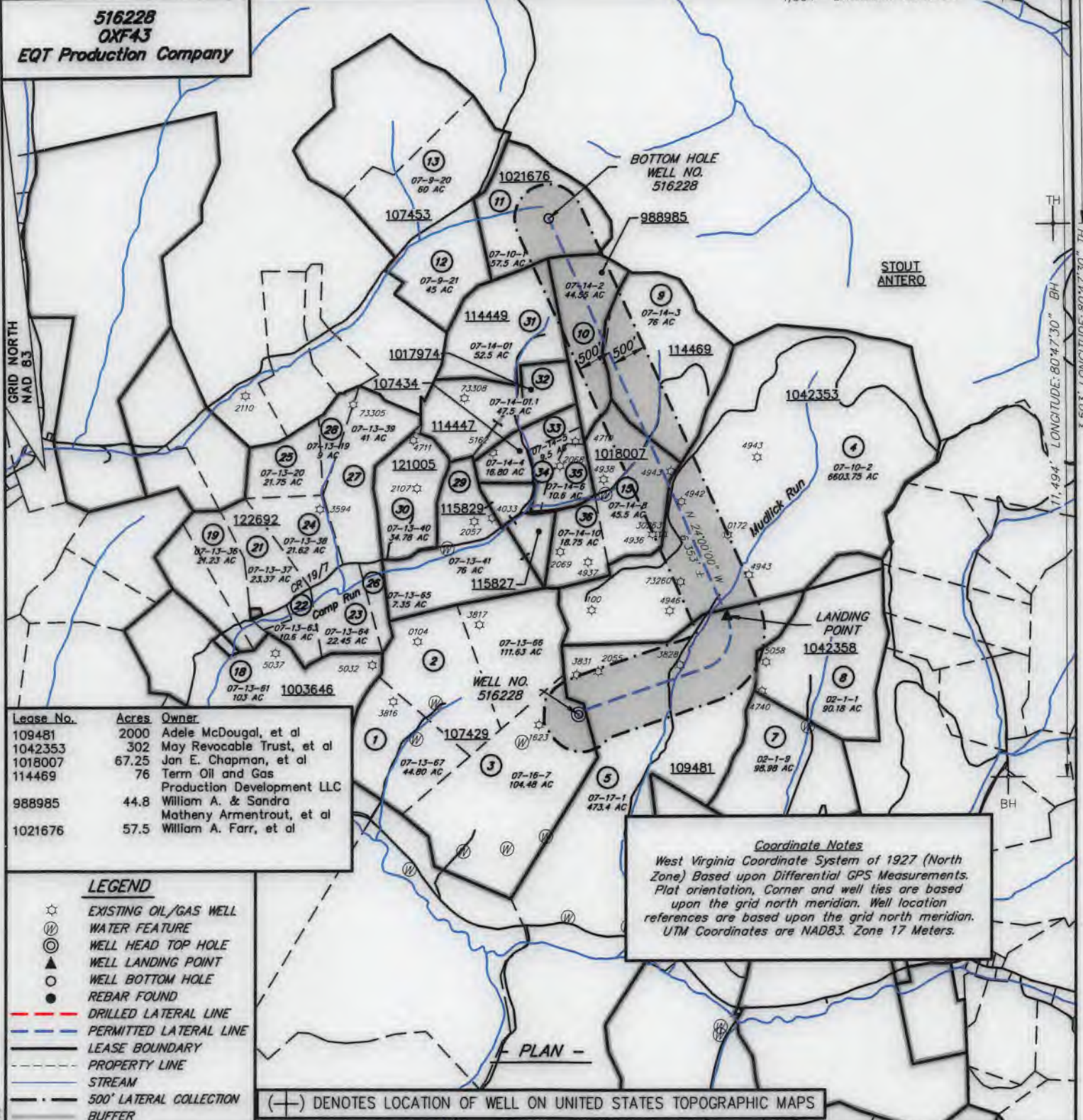

516228
OXF43
EQT Production Company

Lease No.	Acres	Owner
109481	2000	Adele McDougal, et al
1042353	302	May Revocable Trust, et al
1018007	67.25	Jon E. Chapman, et al
114469	76	Term Oil and Gas Production Development LLC
988985	44.8	William A. & Sandra Matheny Armentrout, et al
1021676	57.5	William A. Farr, et al

LEGEND

- ☆ EXISTING OIL/GAS WELL
- ⊙ WATER FEATURE
- ⊙ WELL HEAD TOP HOLE
- ▲ WELL LANDING POINT
- WELL BOTTOM HOLE
- REBAR FOUND
- DRILLED LATERAL LINE
- PERMITTED LATERAL LINE
- LEASE BOUNDARY
- PROPERTY LINE
- STREAM
- 500' LATERAL COLLECTION BUFFER

(+) DENOTES LOCATION OF WELL ON UNITED STATES TOPOGRAPHIC MAPS

Coordinate Notes
 West Virginia Coordinate System of 1927 (North Zone) Based upon Differential GPS Measurements. Plat orientation, Corner and well ties are based upon the grid north meridian. Well location references are based upon the grid north meridian. UTM Coordinates are NAD83, Zone 17 Meters.

I, THE UNDERSIGNED, HEREBY CERTIFY THAT THIS PLAT IS CORRECT TO THE BEST OF MY KNOWLEDGE AND BELIEF AND SHOWS ALL THE INFORMATION REQUIRED BY LAW AND REGULATIONS ISSUED AND PRESCRIBED BY THE DEPARTMENT OF ENVIRONMENTAL PROTECTION.

[Signature]

WILLIAM J. WHITMAN, II
 LICENSED
 No. 2005
 STATE OF WEST VIRGINIA
 PROFESSIONAL SURVEYOR
 SEAL

FILE NO.: EES-60635
 DRAWING NO.: OXF43_Well Plat
 SCALE: 1" = 2000'
 MINIMUM DEGREE OF ACCURACY: ±3'
 PROVEN SOURCE OF ELEVATION: GPS

STATE OF WEST VIRGINIA
 DEPARTMENT OF ENVIRONMENTAL PROTECTION
 OFFICE OF OIL AND GAS

DATE: MARCH 11, 20 20
 OPERATORS WELL NO.: 516228
 API WELL NO.: 47 017 06739
 STATE COUNTY PERMIT

WELL TYPE: OIL GAS LIQUID INJECTION WASTE DISPOSAL (IF GAS) PRODUCTION: STORAGE DEEP SHALLOW
 LOCATION, ELEVATION: 1229' (As-Built Pad) WATERSHED: Middle Fork Hughes River QUADRANGLE: OXFORD
 DISTRICT: SOUTH WEST / COVE COUNTY: DODDRIDGE
 SURFACE OWNER: Cathy Jean Wetzel, ET AL ACREAGE: 104.48± AC
 ROYALTY OWNER: Franklin Maxwell Heirs L. P. LEASE NO.: 107429 ACREAGE: 255± AC
 PROPOSED WORK: DRILL CONVERT DRILL DEEPER FRACTURE OR STIMULATE PLUG OFF OLD FORMATION
 PERFORATE NEW FORMATION OTHER PHYSICAL CHANGE IN WELL (SPECIFY)
 PLUG AND ABANDON CLEAN OUT AND REPLUG TARGET FORMATION: MARCELLUS ESTIMATED DEPTH: 6,647'

WELL OPERATOR: EQT Production Company DESIGNATED AGENT: Joseph C. Mallow
 ADDRESS: 400 Woodcliff Drive ADDRESS: 115 Professional Pl. P.O. Box 280
 Canonsburg, PA 15317 Bridgeport, WV 26330

516228
OXF43
EQT Production Company

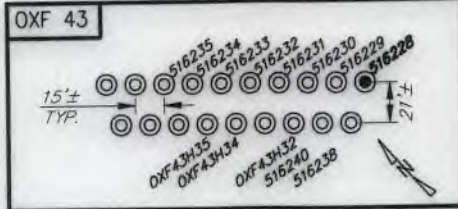

516228 - Well Point Coordinates

Top Hole Coordinates		
NAD 27 S.P.C. (Ft.)	N: 241,913.00	E: 1,633,421.76
NAD 27 GEO	LAT: 39.156952	LONG: 80.792735
NAD 83 UTM 17N (M)	N 4,334,224.0	E: 517,922.7
NAD 83 S.P.C. (Ft.)	N 241,948.3	E: 1,601,980.9
Landing Point Coordinates		
NAD 27 S.P.C. (Ft.)	N: 243,292.48	E: 1,635,524.06
NAD 27 GEO	LAT: 39.160822	LONG: 80.785392
NAD 83 UTM 17N (M)	N 4,334,654.9	E: 518,556.2
NAD 83 S.P.C. (Ft.)	N 243,327.9	E: 1,604,083.2
Bottom Hole Coordinates		
NAD 27 S.P.C. (Ft.)	N: 249,096.36	E: 1,632,940.10
NAD 27 GEO	LAT: 39.176654	LONG: 80.794798
NAD 83 UTM 17N (M)	N 4,336,409.9	E: 517,739.5
NAD 83 S.P.C. (Ft.)	N 249,131.7	E: 1,601,499.2

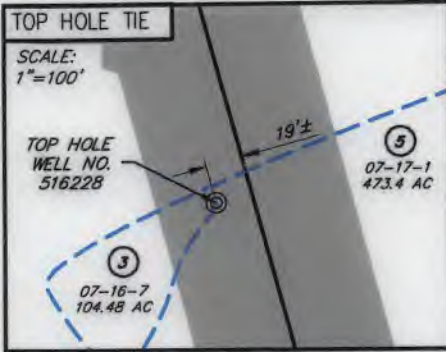

NO.	SURFACE OWNER
3	CATHY JEAN WETZEL, ET AL
4	I L (IKE) MORRIS
5	RANDY E. & WILLIAM LEE HUFF
9	JANICE S. MCCORMACK
10	WILLIAM A. ARMENTROUT & SANDRA MATHENY
11	MATTHEW H. COPELAND
15	WALTER RIESENBERG, ET AL

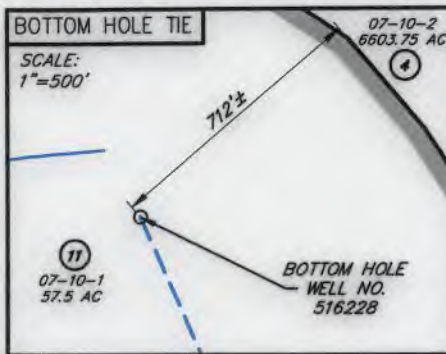

NO.	ADJACENT OWNER
8	ARNOLD DALE ALAN & BRYAN ALAN & DAVID LYNNCEE
31	MICHAEL D. & SUSAN H. ZORN

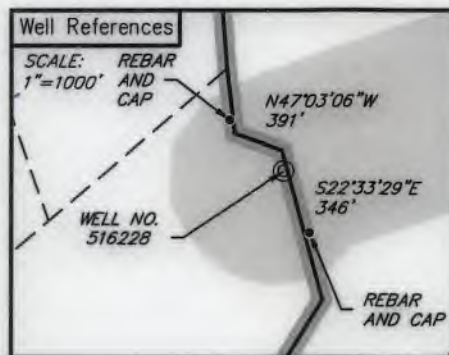

LEGEND

- ☆ EXISTING OIL/GAS WELL
- ⊙ WATER FEATURE
- ⊙ WELL HEAD TOP HOLE
- ▲ WELL LANDING POINT
- WELL BOTTOM HOLE
- REBAR FOUND
- DRILLED LATERAL LINE
- PERMITTED LATERAL LINE
- LEASE BOUNDARY
- PROPERTY LINE
- STREAM
- 500' LATERAL COLLECTION BUFFER



I, THE UNDERSIGNED, HEREBY CERTIFY THAT THIS PLAT IS CORRECT TO THE BEST OF MY KNOWLEDGE AND BELIEF AND SHOWS ALL THE INFORMATION REQUIRED BY LAW AND REGULATIONS ISSUED AND PRESCRIBED BY THE DEPARTMENT OF ENVIRONMENTAL PROTECTION.

[Signature]

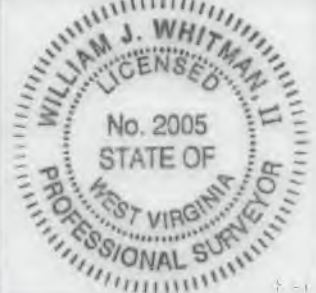

FILE NO.: EES-60635
DRAWING NO.: OXF43_Well Plat
SCALE: 1" = 2000'
MINIMUM DEGREE OF ACCURACY: ±3'
PROVEN SOURCE OF ELEVATION: GPS

STATE OF WEST VIRGINIA
DEPARTMENT OF ENVIRONMENTAL PROTECTION
OFFICE OF OIL AND GAS

DATE MARCH 11, 20 20
OPERATORS WELL NO. 516228
API WELL NO. 47 017 06739
STATE COUNTY PERMIT

WELL TYPE: OIL GAS LIQUID INJECTION WASTE DISPOSAL (IF GAS) PRODUCTION: STORAGE DEEP SHALLOW
LOCATION, ELEVATION: 1229' (As-Built Pad) WATERSHED: Middle Fork Hughes River QUADRANGLE: OXFORD
DISTRICT: SOUTH WEST / COVE COUNTY: DODDRIDGE
SURFACE OWNER: Cathy Jean Wetzel, ET AL ACREAGE: 104.48± AC
ROYALTY OWNER: Franklin Maxwell Heirs L. P. LEASE NO.: 107429 ACREAGE: 255± AC
PROPOSED WORK: DRILL CONVERT DRILL DEEPER FRACTURE OR STIMULATE PLUG OFF OLD FORMATION
 PERFORATE NEW FORMATION OTHER PHYSICAL CHANGE IN WELL (SPECIFY) _____
 PLUG AND ABANDON CLEAN OUT AND REPLUG TARGET FORMATION: MARCELLUS ESTIMATED DEPTH: 6,647'

WELL OPERATOR: EQT Production Company DESIGNATED AGENT: Joseph C. Mallow
ADDRESS: 400 Woodcliff Drive ADDRESS: 115 Professional Pl. P.O. Box 280
Canonsburg, PA 15317 Bridgeport, WV 26330