

**EQT PRODUCTION COMPANY
EAE/MAXWELL LEASE
1,891 ACRES±
WELL NO. WV 516239**

(S.P.C. NORTH ZONE) (UTM(M) ZONE 17 NORTH)

NAD'27 S.P.C.(FT)	N. 254,050.6	E. 1,626,482.0
NAD'27 GEO.	LAT-(N) 39.189997	LONG-(W) 80.817832
NAD'83 UTM (M)	N. 4,337,886.3	E. 515,746.9

LANDING POINT

NAD'27 S.P.C.(FT)	N. 253,083.3	E. 1,624,804.6
NAD'27 GEO.	LAT-(N) 39.187273	LONG-(W) 80.823699
NAD'83 UTM (M)	N. 4,337,583.1	E. 515,240.8

BOTTOM HOLE

NAD'27 S.P.C.(FT)	N. 250,364.4	E. 1,626,072.5
NAD'27 GEO.	LAT-(N) 39.179860	LONG-(W) 80.819086
NAD'83 UTM (M)	N. 4,336,761.2	E. 515,640.8

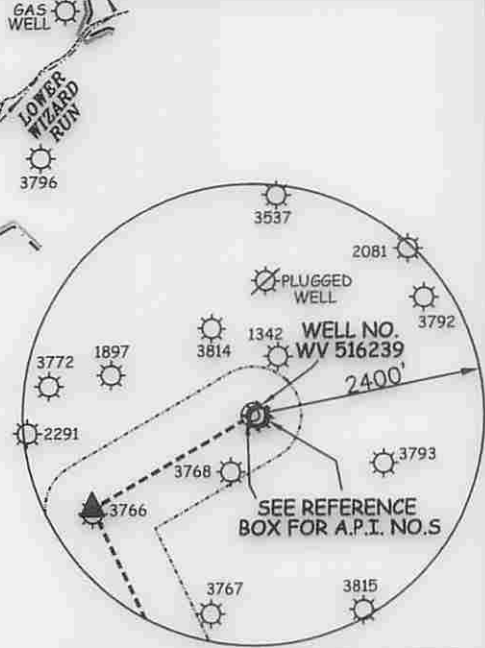

REFERENCES

LEGEND

LEASE LINE	---
SURFACE LINE	----
WELL LATERAL	-----
OFFSET LINE	-----
TIE LINE	-----
CREEK	~~~~~
ROAD	=====
JEEP TRAIL	-----
COUNTY ROUTE	-----
PROPOSED WELL	⊙
EXISTING WELL	⊙
PERMITTED WELL	⊙
TAX MAP--PARCEL	TM 00-00

A	ANDA K HILEMAN	0.81 ACRES±
B	MARK ALLEN HILEMAN ET AL	6 ACRES±
C	ICY JONES ESTATE	12.42 ACRES±
D	JERRY HILEMAN	6.29 ACRES±
E	RICHARDS ASSET MANAGEMENT TRUST	25.21 ACRES±

NOTES ON SURVEY

1. NO WATER WELLS WERE FOUND WITHIN 250' OF PROPOSED GAS WELL. NO AGRICULTURAL BUILDINGS ≥ 2500 SQ. FT. OR DWELLINGS WERE FOUND WITHIN 625' OF THE CENTER OF PROPOSED WELL PAD.

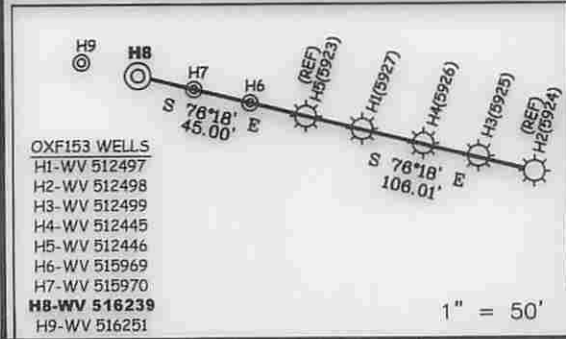

Professional Energy Consultants
A DIVISION OF SMITH LAND SURVEYING, INC.

SLS
SURVEYORS
ENGINEERS
ENVIRONMENTAL
PROJECT MGMT.

(304) 462-8834
WWW.SLSURVEYS.COM



I THE UNDERSIGNED, HEREBY CERTIFY THAT THIS PLAT IS CORRECT TO THE BEST OF MY KNOWLEDGE AND BELIEF AND SHOWS ALL THE INFORMATION REQUIRED BY LAW AND THE REGULATIONS ISSUED AND PRESCRIBED BY THE DIVISION OF ENVIRONMENTAL PROTECTION.

P.S.
2288 *Earl N. Thompson*

(+) DENOTES LOCATION OF WELL ON UNITED STATES TOPOGRAPHIC MAPS.

DATE JANUARY 28, 20 15

REVISED _____, 20 _____

OPERATORS WELL NO. WV 516239

API WELL NO. 47-017-06729

STATE COUNTY PERMIT

MINIMUM DEGREE OF ACCURACY 1 / 200 FILE NO. 7310P516239.dwg

HORIZONTAL & VERTICAL CONTROL DETERMINED BY DGPS (SURVEY GRADE TIE TO CORS NETWORK) SCALE 1" = 2000'

STATE OF WEST VIRGINIA
DIVISION OF ENVIRONMENTAL PROTECTION
OFFICE OF OIL AND GAS

WELL TYPE: OIL GAS LIQUID INJECTION WASTE DISPOSAL IF "GAS" PRODUCTION STORAGE DEEP SHALLOW

LOCATION:
ELEVATION 1,141'(PAD ELEVATION) WATERSHED CHAPMAN RUN OF SOUTH FORK HUGHES RIVER
DISTRICT SOUTHWEST COUNTY DODDRIDGE QUADRANGLE OXFORD 7.5'

SURFACE OWNER I.L. MORRIS ACREAGE 6,600.75±
ROYALTY OWNER W.B.M. HEIRS PROPERTIES, LLC ACREAGE 1,891±
LEASE NO. 117513

PROPOSED WORK:
DRILL CONVERT DRILL DEEPER REDRILL FRACTURE OR STIMULATE PLUG OFF OLD FORMATION
PERFORATE NEW FORMATION PLUG AND ABANDON CLEAN OUT AND REPLUG OTHER

PHYSICAL CHANGE IN WELL (SPECIFY) _____ TARGET FORMATION MARCELLUS
ESTIMATED DEPTH TVD 6,532'

WELL OPERATOR EQT PRODUCTION COMPANY DESIGNATED AGENT REX C. RAY

ADDRESS 115 PROFESSIONAL PLACE P.O. BOX 280 BRIDGEPORT, WV 26330 ADDRESS 115 PROFESSIONAL PLACE P.O. BOX 280 BRIDGEPORT, WV 26330

05/01/2015

20170629
4701706729

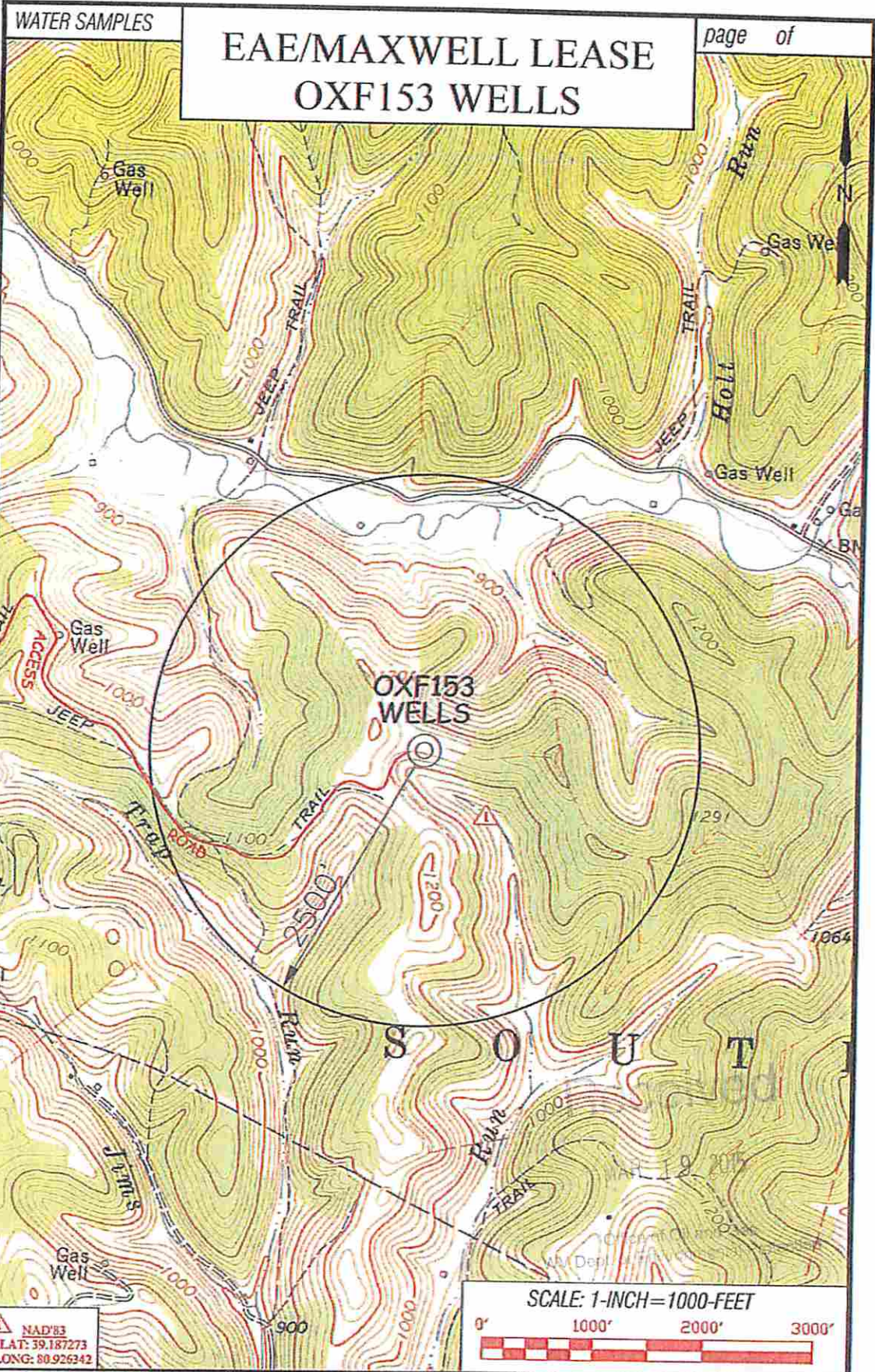

WATER SAMPLES

EAE/MAXWELL LEASE OXF153 WELLS

page of

 NAD83
LAT: 39.187273
LONG: 80.926342

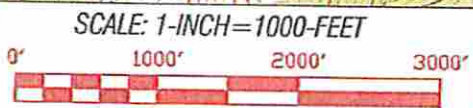

TOPO SECTION OF:
OXFORD, WV 7.5' QUAD

OPERATOR:
EQT PRODUCTION COMPANY
115 PROFESSIONAL PLACE
P.O. BOX 280
BRIDGEPORT, WV 26330

DRAWN BY: K.D.W. FILE NO: 7310 DATE: 12/XX/14 CAD FILE: 7310.DWG

DISTRICT	COUNTY	TAX MAP-PARCEL NO.
SOUTH WEST	DCDDRIDGE	10-02