

LATITUDE 39°15'00"

11,323'

5,334' TO BOTTOM HOLE

LATITUDE 39°15'00"

LONGITUDE 80°50'00"

4,155'

LONGITUDE 80°50'00"

13,688' TO BOTTOM HOLE

LONGITUDE 80°50'00"

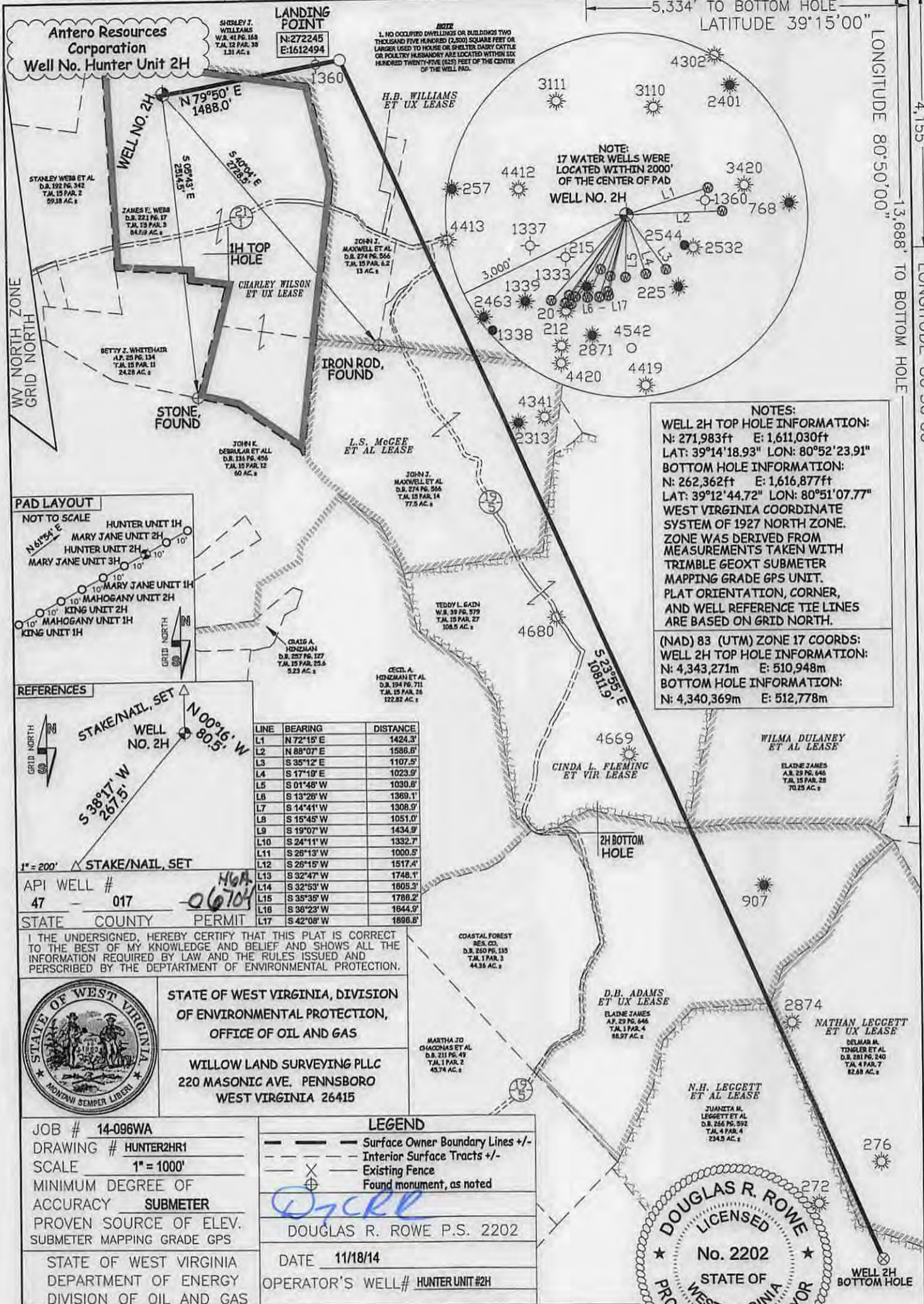

NOTES:
 WELL 2H TOP HOLE INFORMATION:
 N: 271,983ft E: 1,611,030ft
 LAT: 39°14'18.93" LON: 80°52'23.91"
 BOTTOM HOLE INFORMATION:
 N: 262,362ft E: 1,616,877ft
 LAT: 39°12'44.72" LON: 80°51'07.77"
 WEST VIRGINIA COORDINATE SYSTEM OF 1927 NORTH ZONE. ZONE WAS DERIVED FROM MEASUREMENTS TAKEN WITH TRIMBLE GEOXT SUBMETER MAPPING GRADE GPS UNIT. PLAT ORIENTATION, CORNER, AND WELL REFERENCE TIE LINES ARE BASED ON GRID NORTH.

(NAD) 83 (UTM) ZONE 17 COORDS:
 WELL 2H TOP HOLE INFORMATION:
 N: 4,343,271m E: 510,948m
 BOTTOM HOLE INFORMATION:
 N: 4,340,369m E: 512,778m

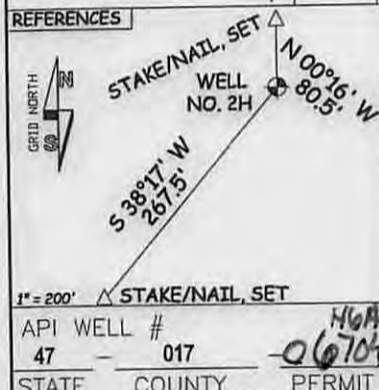
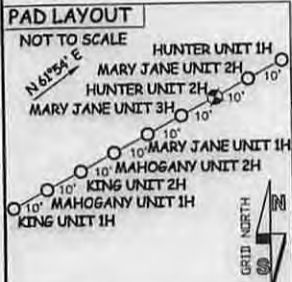

LINE	BEARING	DISTANCE
L1	N 72°15' E	1424.3'
L2	N 88°07' E	1586.6'
L3	S 35°12' E	1107.5'
L4	S 17°19' E	1023.9'
L5	S 01°48' W	1030.6'
L6	S 13°26' W	1369.1'
L7	S 14°41' W	1308.9'
L8	S 15°45' W	1051.0'
L9	S 19°07' W	1434.9'
L10	S 24°11' W	1332.7'
L11	S 26°13' W	1000.5'
L12	S 26°15' W	1517.4'
L13	S 32°47' W	1748.1'
L14	S 32°53' W	1605.3'
L15	S 35°35' W	1788.2'
L16	S 36°23' W	1644.9'
L17	S 42°08' W	1698.6'

API WELL # 47 - 017
 STATE COUNTY PERMIT

I THE UNDERSIGNED, HEREBY CERTIFY THAT THIS PLAT IS CORRECT TO THE BEST OF MY KNOWLEDGE AND BELIEF AND SHOWS ALL THE INFORMATION REQUIRED BY LAW AND THE RULES ISSUED AND PERSCRIBED BY THE DEPARTMENT OF ENVIRONMENTAL PROTECTION.



STATE OF WEST VIRGINIA, DIVISION OF ENVIRONMENTAL PROTECTION, OFFICE OF OIL AND GAS
 WILLOW LAND SURVEYING PLLC
 220 MASONIC AVE. PENNSBORO WEST VIRGINIA 26415

JOB # 14-096WA
 DRAWING # HUNTER2HR1
 SCALE 1" = 1000'
 MINIMUM DEGREE OF ACCURACY SUBMETER
 PROVEN SOURCE OF ELEV. SUBMETER MAPPING GRADE GPS

LEGEND
 - - - Surface Owner Boundary Lines +/-
 - - - Interior Surface Tracts +/-
 X Existing Fence
 Found monument, as noted

DOUGLAS R. ROWE P.S. 2202

STATE OF WEST VIRGINIA DEPARTMENT OF ENERGY DIVISION OF OIL AND GAS

DATE 11/18/14
 OPERATOR'S WELL# HUNTER UNIT #2H

WELL TYPE: OIL GAS LIQUID INJECTION _____ WASTE DISPOSAL _____
 (IF "GAS") PRODUCTION STORAGE _____ DEEP _____ SHALLOW
 LOCATION: ELEVATION 991.4' WATERSHED CABIN RUN
 QUADRANGLE OXFORD 7.5' DISTRICT CENTRAL COUNTY DODDRIDGE
 SURFACE OWNER JAMES E. WEBB ACREAGE 84.89 ACRES +/-
 OIL & GAS ROYALTY OWNER CHARLEY WILSON ET UX; H.B. WILLIAMS ET UX; L.S. McGEE ET AL; CINDA L. FLEMING ET VIR; WILMA DULANEY ET AL; D.B. ADAMS ET UX; NATHAN LEGGETT ET UX; N.H. LEGGETT ET AL
 LEASE ACREAGE 91 ACRES+; 307 ACRES+; 78 ACRES+; 123.86 ACRES+; 67 ACRES+; 89 ACRES+; 93 ACRES+; 140 ACRES+
 PROPOSED WORK: DRILL CONVERT _____ DRILL DEEPER _____ REDRILL _____ FRACTURE OR STIMULATE
 PLUG OFF OLD FORMATION _____ PERFORATE NEW FORMATION OTHER PHYSICAL CHANGE IN WELL (SPECIFY) _____ PLUG & ABANDON _____ CLEAN OUT & REPLUG _____
 TARGET FORMATION MARCELLUS ESTIMATED DEPTH 7,200' TVD 18,500' MD
 WELL OPERATOR ANTERO RESOURCES CORP. DESIGNATED AGENT DIANNA STAMPER
 ADDRESS 1615 WYNKOOP STREET ADDRESS 5400 D BIG TYLER ROAD
 FORM WW-6 DENVER, CO 80202 CHARLESTON, WV 25313

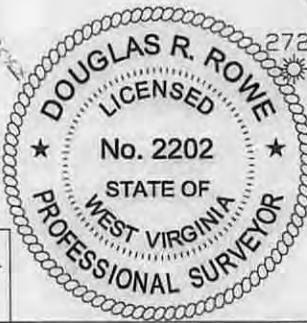

03/27/2015



PETRA 11/24/2014 3:42:15 PM

Antero Resources Corporation

RECEIVED
Oil and Gas
APPALACHIAN BASIN

Hunter Unit 2H

Doddridge County, WV

0 2,000 4,000
FEET

REMARKS
QUADRANGLE: OXFORD
WATERSHED: CABIN RUN
DISTRICT: CENTRAL

November 24, 2014