

SURFACE HOLE DEC. LONG: 80.799586 SURVEYED LONG: 80° 47' 58.5" Latitude: 39° 17' 30" (NAD 27) Longitude: 80° 47' 30" (NAD 27)

SURFACE HOLE LOCATION	
UTM 17-NAD 83	
N) 4344898.6	E) 517307.1
NAD 83, WV NORTH	
(LAT.) 39.253240	(LONG.) 80.799413
NAD 27, WV NORTH	
N) 276976.56	E) 1631986.02
LANDING POINT LOCATION	
UTM 17-NAD 83	
N) 4344974.8	E) 517578.7
NAD 83, WV NORTH	
(LAT.) 39.253920	(LONG.) 80.796263
NAD 27, WV NORTH	
N) 277211.44	E) 1632881.72
BOTTOM HOLE LOCATION	
UTM 17-NAD 83	
N) 4346751.1	E) 516733.9
NAD 83, WV NORTH	
(LAT.) 39.269943	(LONG.) 80.806010
NAD 27, WV NORTH	
N) 283086.96	E) 1630206.57

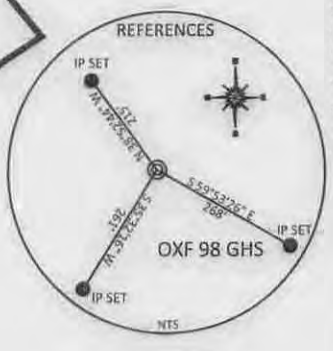
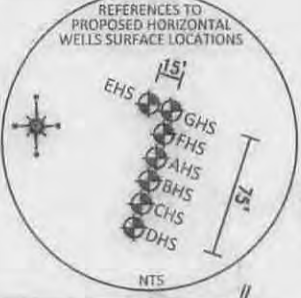
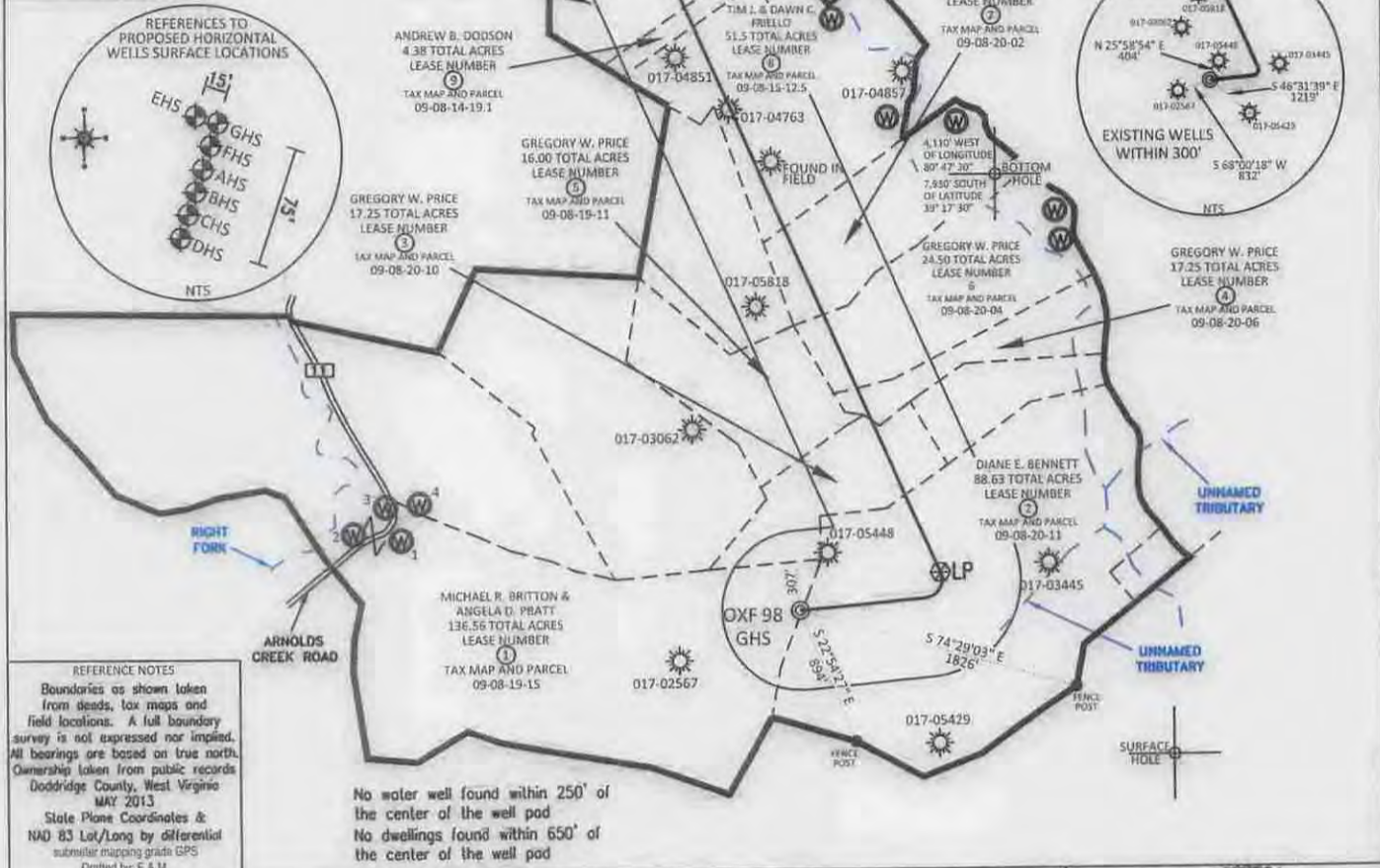

REFERENCE NOTES
 Boundaries as shown taken from deeds, tax maps and field locations. A full boundary survey is not expressed nor implied. All bearings are based on true north. Ownership taken from public records Doddridge County, West Virginia MAY 2013.
 State Plane Coordinates & NAD 83 Lat/Long by differential submeter mapping grade GPS
 Drafted by: E.A.M.

No water well found within 250' of the center of the well pad
 No dwellings found within 650' of the center of the well pad

FILE #: NOB 010
 DRAWING #: 2450
 SCALE: PLAT - 1" = 1200'
 TICK MARK - 1" = 2000'
 MINIMUM DEGREE OF ACCURACY: 1/200
 PROVEN SOURCE OF ELEVATION: SUBMETER MAPPING GRADE GPS

I, THE UNDERSIGNED, HEREBY CERTIFY THAT THIS PLAT IS CORRECT TO THE BEST OF MY KNOWLEDGE AND BELIEF AND SHOWS ALL THE INFORMATION REQUIRED BY LAW AND THE REGULATIONS ISSUED AND PRESCRIBED BY THE DEPARTMENT OF ENVIRONMENTAL PROTECTION.
 Signed: *[Signature]*
 L.L.S. #2124 : Ernest J. Benchek III

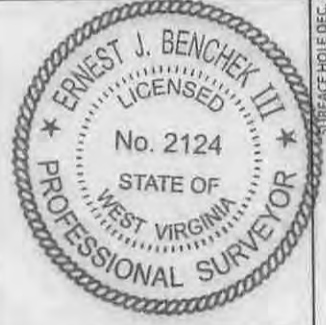

(+) DENOTES LOCATION OF WELL ON UNITED STATES TOPOGRAPHIC MAPS WVDEP
 OFFICE OF OIL & GAS
 601 57TH STREET
 CHARLESTON, WV 25304

DATE: OCTOBER 13, 2014
 OPERATOR'S WELL #: OXF 98 GHS
 API WELL #: 47 STATE 17 COUNTY PERMIT *066088*

Well Type: Oil Waste Diposal Production Deep
 Gas Liquid Injection Storage Shallow

WATERSHED: HEADWATERS MIDDLE ISLAND CREEK ELEVATION: 1,119'
 COUNTY/DISTRICT: DODDRIDGE / WEST UNION QUADRANGLE: WEST UNION WV.
 SURFACE OWNER: MICHAEL R. BRITTON & ANGELA D. PRATT ACREAGE: 136.56 +/-
 OIL & GAS ROYALTY OWNER: MICHAEL FRANCIS ET AL ACREAGE: 538.87 +/-
 LEASE NUMBERS: SEE ATTACHED WW-6A1

DRILL CONVERT DRILL DEEPER REDRILL FRACTURE OR STIMULATE
 PLUG OFF FORMATION PERFORATE NEW FORMATION PLUG & ABANDON
 CLEAN OUT & REPLUG OTHER CHANGE (SPECIFY):

TARGET FORMATION: MARCELLUS ESTIMATED DEPTH: TVD: 6,657' TMD: 13,912'
 WELL OPERATOR: NOBLE ENERGY, INC. DESIGNATED AGENT: STEVEN M. GREEN
 ADDRESS: 333 TECHNOLOGY DRIVE SUITE 116 ADDRESS: 500 VIRGINIA STREET EAST
 CITY: CANONSBURG STATE: PA ZIP CODE: 15317 CITY: CHARLESTON STATE: WV ZIP CODE: 25301

02/27/2015

No Water Wells or Springs within 1,500

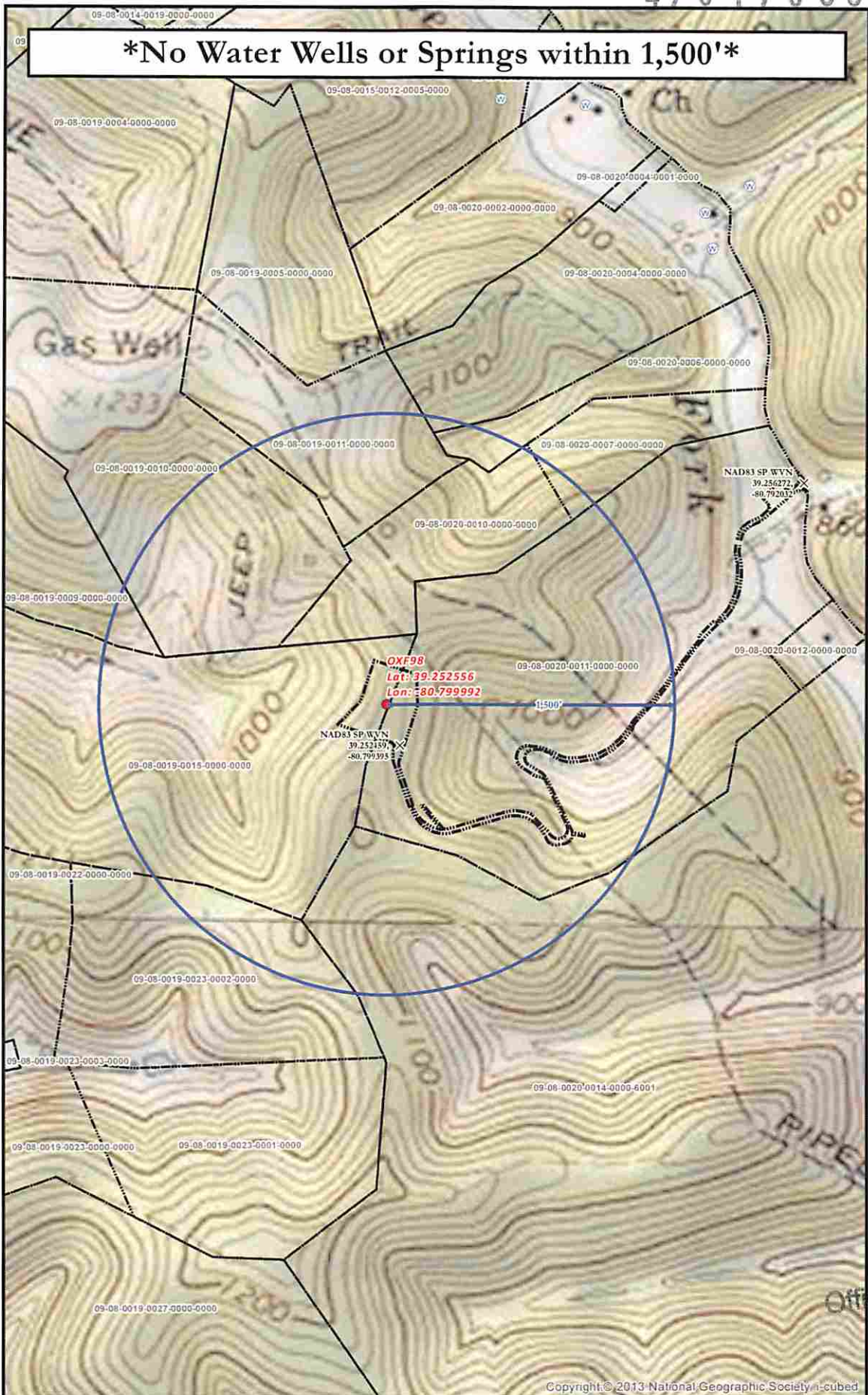

Received
Office of Oil & Gas
NOV 10 2014

OXF 97 SITE SAFETY PLAN
- SITE WELL LOCATION -

- Well Pad
- Spring
- ⊗ Water Well
- ✕ Intersection
- Access Road
- 1,500' Water Well Buffer
- Surface Parcels (Resolved)

0 300 600 1200
Feet

1 Inch = 600 Feet

Projection: NAD 1927 StatePlane West Virginia North FIPS 4701
Units: Foot US

****Disclaimer: All data is licensed for use by Noble Energy Inc. use only.****

Date: 10/16/2014

Author:
Christopher Glover