

SURFACE HOLE LOCATION	LANDING POINT LOCATION	BOTTOM HOLE LOCATION
UTM 17-NAD 83 N) 4344881.2 E) 517301.6	UTM 17-NAD 83 N) 4344686.6 E) 516973.5	UTM 17-NAD 83 N) 4345394.3 E) 516636.9
NAD 83, WV NORTH LAT.) 39.253083 LONG.) 80.799477	NAD 83, WV NORTH LAT.) 39.251336 LONG.) 80.803285	NAD 83, WV NORTH LAT.) 39.257719 LONG.) 80.807168
NAD 27, WV NORTH N) 276919.64 E) 1631967.07	NAD 27, WV NORTH N) 276299.16 E) 1630879.79	NAD 27, WV NORTH N) 278639.77 E) 1629814.10

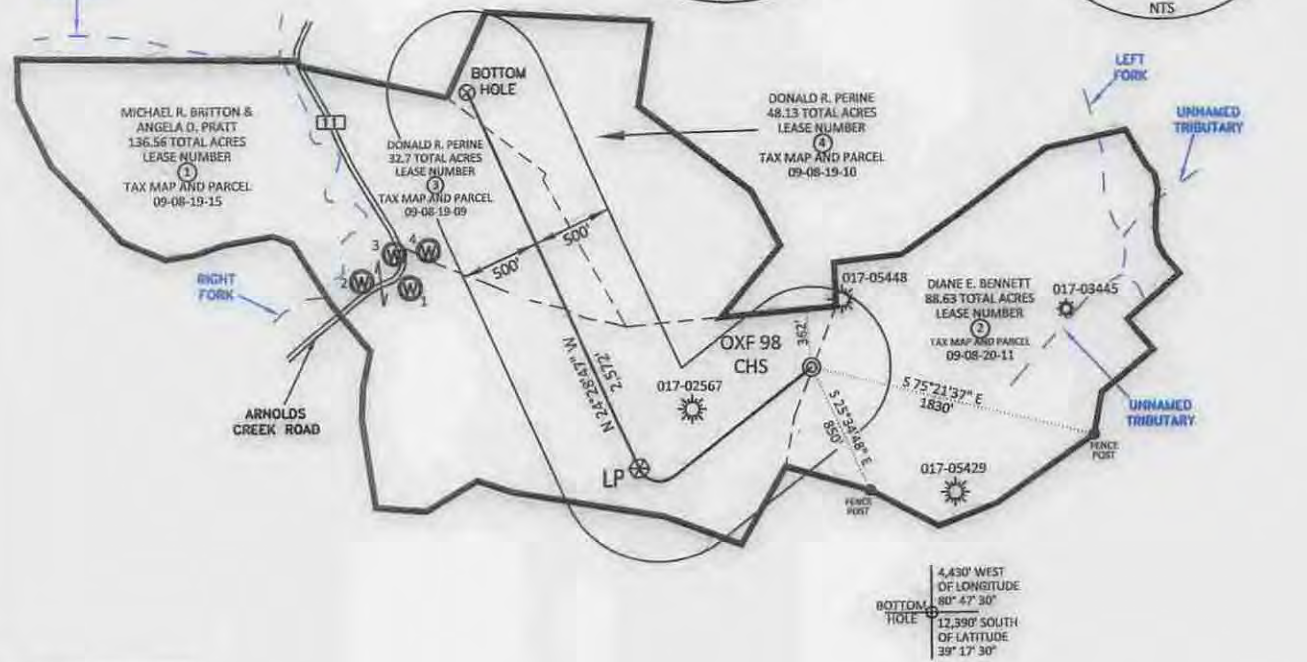
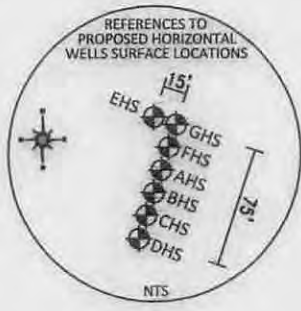
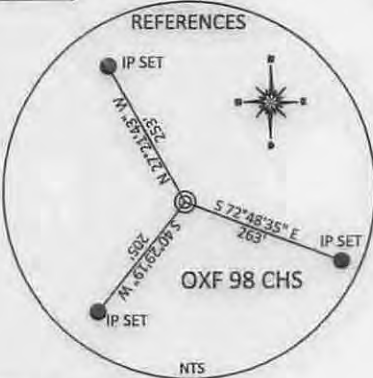
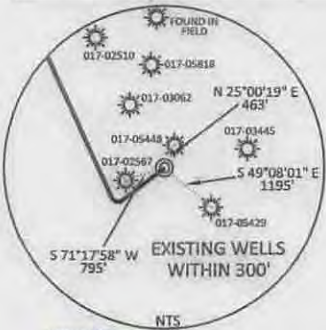

REFERENCE NOTES
 Boundaries as shown taken from deeds, tax maps and field locations. A full boundary survey is not expressed nor implied. All bearings are based on true north. Ownership taken from public records Doddridge County, West Virginia MAY 2013
 State Plane Coordinates & NAD 83 Lat/Long by differential submeter mapping grade GPS
 Drafted by: E.A.M.

No water well found within 250' of the center of the well pad
 No dwellings found within 650' of the center of the well pad

FILE #: NOB 010
 DRAWING #: 2447
 SCALE: PLAT - 1" = 1200'
 TICK MARK - 1" = 2000'
 MINIMUM DEGREE OF ACCURACY: 1/200
 PROVEN SOURCE OF ELEVATION: SUBMETER MAPPING GRADE GPS

I, THE UNDERSIGNED, HEREBY CERTIFY THAT THIS PLAT IS CORRECT TO THE BEST OF MY KNOWLEDGE AND BELIEF AND SHOWS ALL THE INFORMATION REQUIRED BY LAW AND THE REGULATIONS ISSUED AND PRESCRIBED BY THE DEPARTMENT OF ENVIRONMENTAL PROTECTION.
 Signed: *[Signature]*
 L.L.S.: #2124 : Ernest J. Benček III

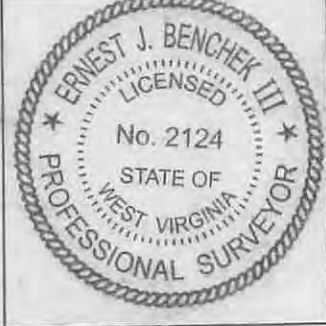

(+) DENOTES LOCATION OF WELL ON UNITED STATES TOPOGRAPHIC MAPS WVDEP
 OFFICE OF OIL & GAS
 601 57TH STREET
 CHARLESTON, WV 25304

Well Type: Oil Waste Diposal Production Deep
 Gas Liquid Injection Storage Shallow

WATERSHED: HEADWATERS MIDDLE ISLAND CREEK
 COUNTY/DISTRICT: DODDRIDGE / WEST UNION
 SURFACE OWNER: MICHAEL R. BRITTON & ANGELA D. PRATT
 OIL & GAS ROYALTY OWNER: MICHAEL FRANCIS ET AL
 LEASE NUMBERS: SEE ATTACHED WW-6A1

DATE: OCTOBER 21, 2014
 OPERATOR'S WELL #: OXF 98 CHS
 API WELL #: 47 17 STATE COUNTY PERMIT *060816 HGA*

ELEVATION: 1,119'
 QUADRANGLE: WEST UNION WV.
 ACREAGE: 136.56 +/-
 ACREAGE: 306.02 +/-

DRILL CONVERT DRILL DEEPER REDRILL FRACTURE OR STIMULATE
 PLUG OFF FORMATION PERFORATE NEW FORMATION PLUG & ABANDON
 CLEAN OUT & REPLUG OTHER CHANGE (SPECIFY):

TARGET FORMATION: MARCELLUS
 WELL OPERATOR: NOBLE ENERGY, INC.
 ADDRESS: 333 TECHNOLOGY DRIVE SUITE 116
 CITY: CANONSBURG STATE: PA ZIP CODE: 15317

ESTIMATED DEPTH: TVD: 6,657' TMD: 10,016'
 DESIGNATED AGENT: STEVEN M. GREEN
 ADDRESS: 500 VIRGINIA STREET EAST
 CITY: CHARLESTON STATE: WV ZIP CODE: 25301

SURFACE HOLE DEC. LAT: 39.253083 SURVEYED LAT: 39° 17' 30"

Longitude: 80° 47' 30" (NAD 27)

14,070'

No Water Wells or Springs within 1,500'

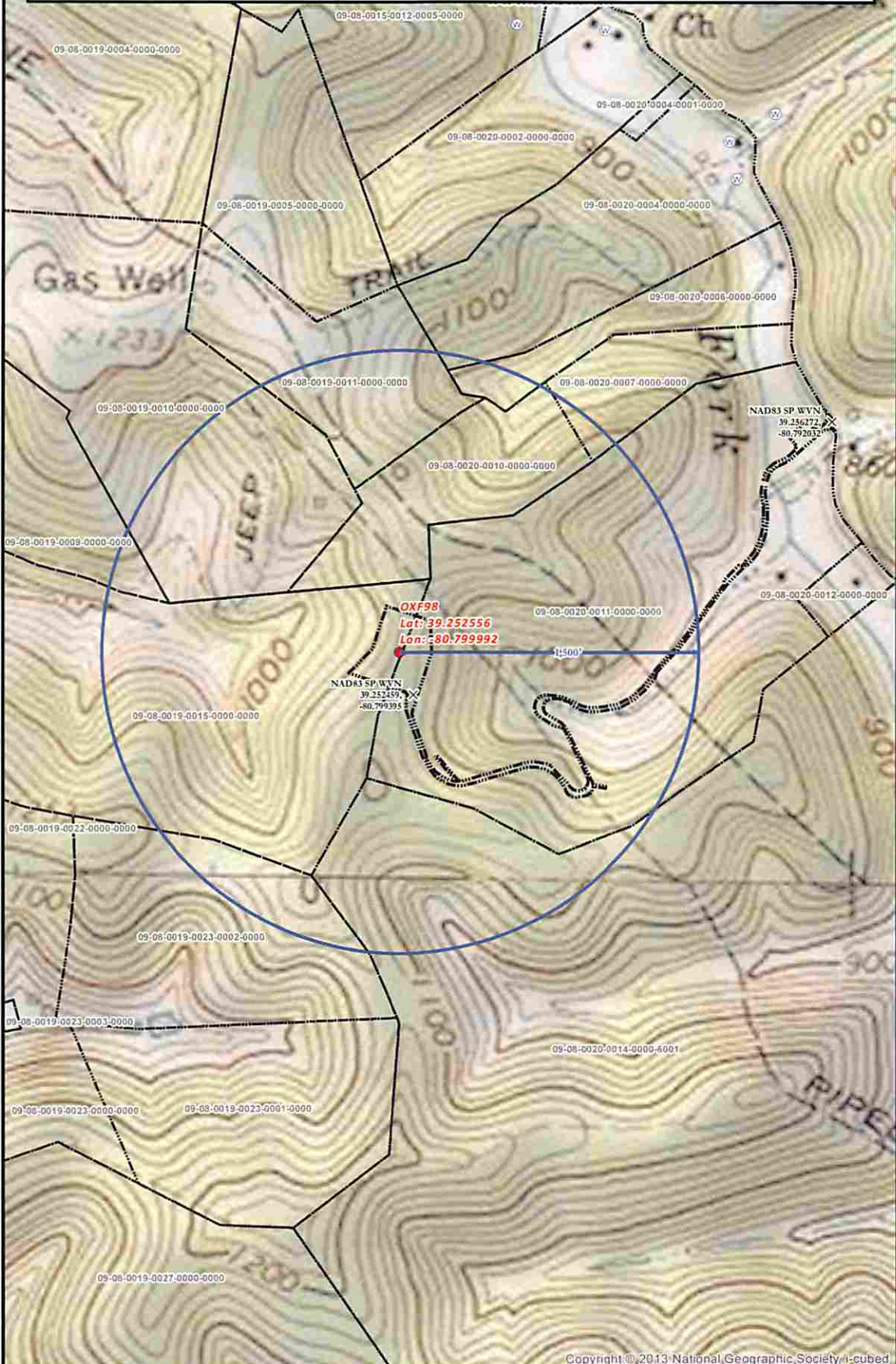

Copyright © 2013 National Geographic Society, i-cubed

OXF 97 SITE SAFETY PLAN
- SITE WELL LOCATION -

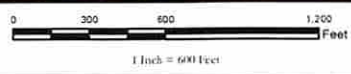

Date: 10/16/2014

- Well Pad
- Spring
- ⊗ Water Well
- ⊗ Intersection
- ▬ Access Road
- ▭ 1,500' Water Well Buffer
- ▭ Surface Parcels (Resolved)

Projection: NAD 1927 StatePlane West Virginia North FIPS 4701
 Units: Foot US



Author: Christopher Glover

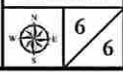

****Disclaimer: All data is licensed for use by Noble Energy Inc. use only.****