

SURFACE HOLE LOCATION	LANDING POINT LOCATION	BOTTOM HOLE LOCATION
UTM 17-NAD 83 N) 4344885.5 E) 517303.0	UTM 17-NAD 83 N) 4344631.5 E) 516814.2	UTM 17-NAD 83 N) 4345381.4 E) 516457.5
NAD 83, WV NORTH LAT.) 39.253122 LONG.) 80.799461	NAD 83, WV NORTH LAT.) 39.250842 LONG.) 80.805133	NAD 83, WV NORTH LAT.) 39.257607 LONG.) 80.809248
NAD 27, WV NORTH N) 276933.78 E) 1631971.80	NAD 27, WV NORTH N) 276126.83 E) 1630353.92	NAD 27, WV NORTH N) 278607.47 E) 1629224.48

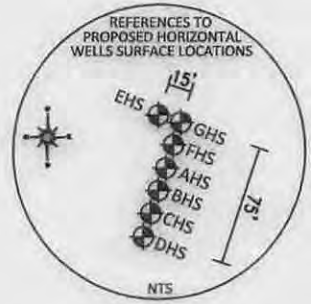

Longitude: 80° 47' 30" (NAD 27)

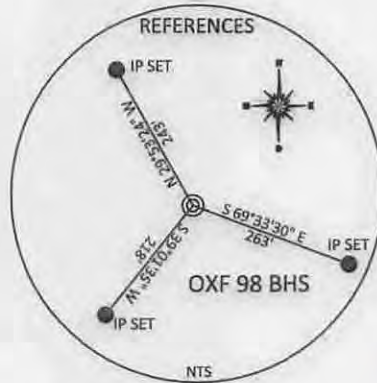
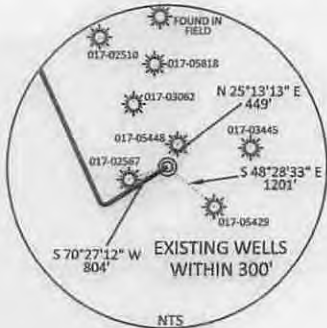

**REFERENCE NOTES**  
Boundaries as shown taken from deeds, tax maps and field locations. A full boundary survey is not expressed nor implied. All bearings are based on true north. Ownership taken from public records Doddridge County, West Virginia MAY 2013  
State Plane Coordinates & NAD 83 Lat/Long by differential submeter mapping grade GPS  
Drafted by: E.A.M.

No water well found within 250' of the center of the well pad  
No dwellings found within 650' of the center of the well pad

FILE #: NOB 010  
DRAWING #: 2446  
SCALE: PLAT - 1" = 1200'  
TICK MARK - 1" = 2000'  
MINIMUM DEGREE OF ACCURACY: 1/200  
PROVEN SOURCE OF ELEVATION: SUBMETER MAPPING GRADE GPS

I, THE UNDERSIGNED, HEREBY CERTIFY THAT THIS PLAT IS CORRECT TO THE BEST OF MY KNOWLEDGE AND BELIEF AND SHOWS ALL THE INFORMATION REQUIRED BY LAW AND THE REGULATIONS ISSUED AND PRESCRIBED BY THE DEPARTMENT OF ENVIRONMENTAL PROTECTION.  
Signed: *[Signature]*  
L.L.S. #2124 : Ernest J. Benchek III

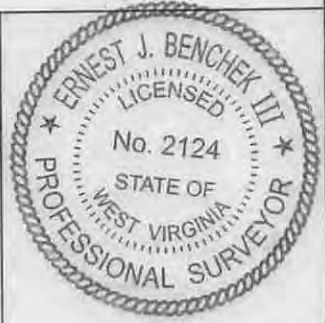

(+) DENOTES LOCATION OF WELL ON UNITED STATES TOPOGRAPHIC MAPS WVDEP  
OFFICE OF OIL & GAS  
601 57TH STREET  
CHARLESTON, WV 25304  
Well Type:  Oil  Waste Diposal  Production  Deep  
 Gas  Liquid Injection  Storage  Shallow  
WATERSHED: HEADWATERS MIDDLE ISLAND CREEK  
COUNTY/DISTRICT: DODDRIDGE / WEST UNION  
SURFACE OWNER: MICHAEL R. BRITTON & ANGELA D. PRATT  
OIL & GAS ROYALTY OWNER: MICHAEL FRANCIS ET AL  
LEASE NUMBERS: SEE ATTACHED WW-6A1

DATE: OCTOBER 21, 2014  
OPERATOR'S WELL #: OXF 98 BHS  
API WELL #: 47 17 06683160A  
STATE COUNTY PERMIT  
ELEVATION: 1,119'  
QUADRANGLE: WEST UNION WV.  
ACREAGE: 136.56 +/-  
ACREAGE: 287.97 +/-

DRILL  CONVERT  DRILL DEEPER  REDRILL  FRACTURE OR STIMULATE   
PLUG OFF FORMATION  PERFORATE NEW FORMATION  PLUG & ABANDON   
CLEAN OUT & REPLUG  OTHER CHANGE  (SPECIFY):  
TARGET FORMATION: MARCELLUS  
WELL OPERATOR: NOBLE ENERGY, INC.  
ADDRESS: 333 TECHNOLOGY DRIVE SUITE 116  
CITY: CANONSBURG STATE: PA ZIP CODE: 16317  
ESTIMATED DEPTH: TVD: 6,657' TMD: 10,318'  
DESIGNATED AGENT: STEVEN M. GREEN  
ADDRESS: 500 VIRGINIA STREET EAST  
CITY: CHARLESTON STATE: WV ZIP CODE: 25301

4701700083  
4701706683

**\*No Water Wells or Springs within 1,500'**

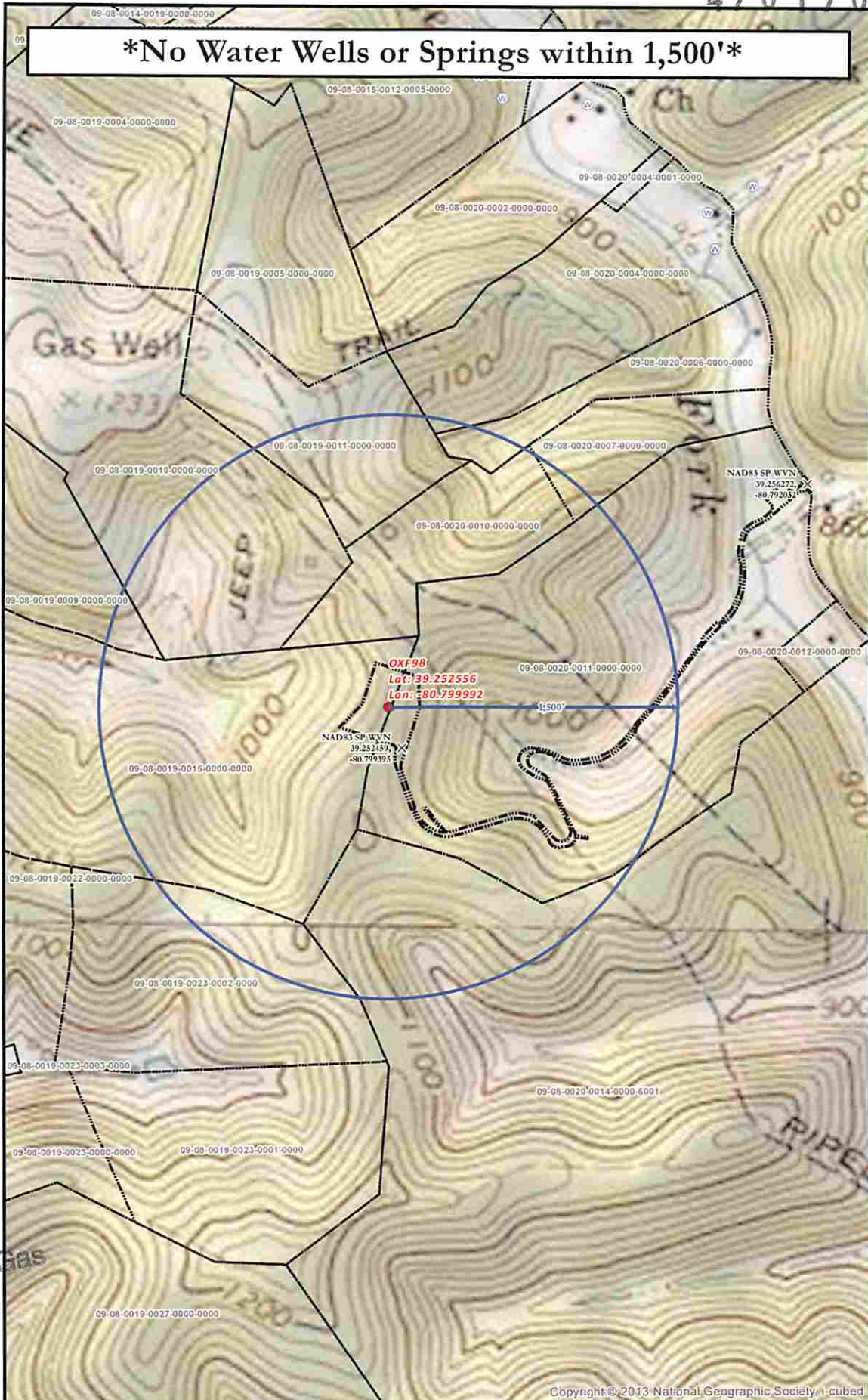

Received  
Office of Oil & Gas  
NOV 10 2014

**OXF 97 SITE SAFETY PLAN**  
- SITE WELL LOCATION -

- Well Pad
- Spring
- W Water Well
- X Intersection
- Access Road
- 1500' Water Well Buffer
- Surface Parcels (Resolved)



Projection: NAD 1927 StatePlane West Virginia North FIPS 4701  
 Units: Foot US  
 \*\*Disclaimer: All data is licensed for use by Noble Energy Inc. use only.\*\*



Date: 10/16/2014  
 Author: Christopher Glover