

SURFACE HOLE DEC. LONG: 80.799618 SURVEYED LONG: 80° 47' 58.5" Latitude: 39° 17' 30" (NAD 27)

SURFACE HOLE LOCATION	LANDING POINT LOCATION	BOTTOM HOLE LOCATION
UTM 17-NAD 83 N) 4344889.9 E) 517304.3	UTM 17-NAD 83 N) 4344817.9 E) 516539.9	UTM 17-NAD 83 N) 4345418.7 E) 516254.2
NAD 83, WV NORTH (LAT.) 39.253161 (LONG.) 80.799445	NAD 83, WV NORTH (LAT.) 39.252527 (LONG.) 80.808306	NAD 83, WV NORTH (LAT.) 39.257947 (LONG.) 80.811604
NAD 27, WV NORTH N) 276947.92 E) 1631976.54	NAD 27, WV NORTH N) 276753.57 E) 1629464.24	NAD 27, WV NORTH N) 278741.01 E) 1628559.35

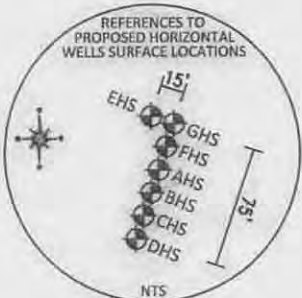
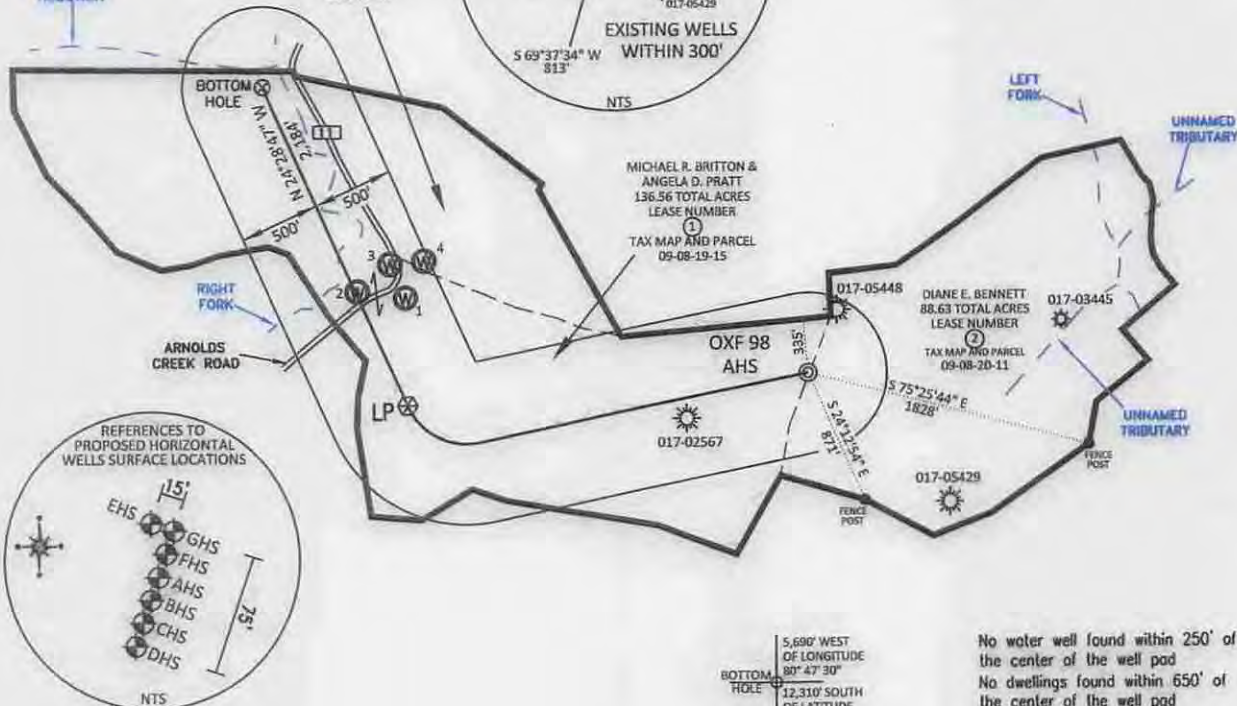
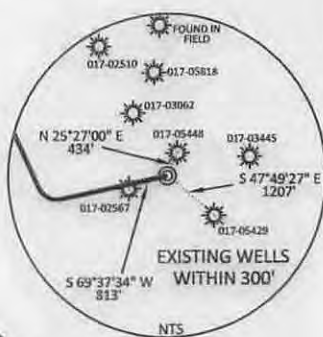
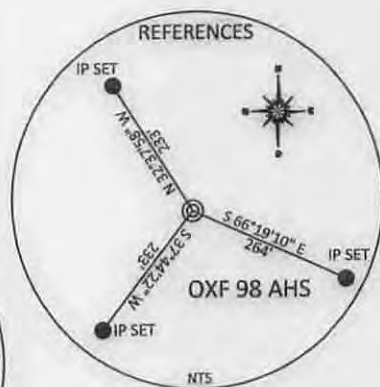

No water well found within 250' of the center of the well pad
No dwellings found within 650' of the center of the well pad

REFERENCE NOTES
Boundaries as shown taken from deeds, tax maps and field locations. A full boundary survey is not expressed nor implied. All bearings are based on true north. Ownership taken from public records. Doddridge County, West Virginia MAY 2013. State Plane Coordinates & NAD 83 Lat/Long by differential submeter mapping grade GPS. Drafted by: E.A.M.

FILE #: NOB 010
DRAWING #: 2445
SCALE: PLAT - 1" = 1200'
TICK MARK - 1" = 2000'
MINIMUM DEGREE OF ACCURACY: 1/200
PROVEN SOURCE OF ELEVATION: SUBMETER MAPPING GRADE GPS

I, THE UNDERSIGNED, HEREBY CERTIFY THAT THIS PLAT IS CORRECT TO THE BEST OF MY KNOWLEDGE AND BELIEF AND SHOWS ALL THE INFORMATION REQUIRED BY LAW AND THE REGULATIONS ISSUED AND PRESCRIBED BY THE DEPARTMENT OF ENVIRONMENTAL PROTECTION.
Signed: *[Signature]*
L.L.S. #2124 : Ernest J. Benchek III



(+) DENOTES LOCATION OF WELL ON UNITED STATES TOPOGRAPHIC MAPS WYDEP
OFFICE OF OIL & GAS
601 57TH STREET
CHARLESTON, WV 25304

Well Type: Oil Waste Diposal Production Deep
 Gas Liquid Injection Storage Shallow

WATERSHED: HEADWATERS MIDDLE ISLAND CREEK ELEVATION: 1,119'
COUNTY/DISTRICT: DODDRIDGE / WEST UNION QUADRANGLE: WEST UNION WV.
SURFACE OWNER: MICHAEL R. BRITTON & ANGELA D. PRATT ACREAGE: 136.56 +/-
OIL & GAS ROYALTY OWNER: MICHAEL FRANCIS ET AL ACREAGE: 257.89 +/-
LEASE NUMBERS: SEE ATTACHED WW-6A1

DRILL CONVERT DRILL DEEPER REDRILL FRACTURE OR STIMULATE
PLUG OFF FORMATION PERFORATE NEW FORMATION PLUG & ABANDON
CLEAN OUT & REPLUG OTHER CHANGE (SPECIFY):

TARGET FORMATION: MARCELLUS ESTIMATED DEPTH: TVD: 6,657' TMD: 10,505'
WELL OPERATOR: NOBLE ENERGY, INC. DESIGNATED AGENT: STEVEN M. GREEN
ADDRESS: 333 TECHNOLOGY DRIVE SUITE 116 ADDRESS: 500 VIRGINIA STREET EAST
CITY: CANONSBURG STATE: PA ZIP CODE: 15317 CITY: CHARLESTON STATE: WV ZIP CODE: 25301

DATE: OCTOBER 21, 2014
OPERATOR'S WELL #: OXF 98 AHS
API WELL #: 47 17 *Hot*
STATE COUNTY PERMIT *06082*

02/27/2015

Longitude: 80° 47' 30" (NAD 27)

SURFACE HOLE DEC. LAT: 39.253077 SURVEYED LAT: 39° 15' 11.1"

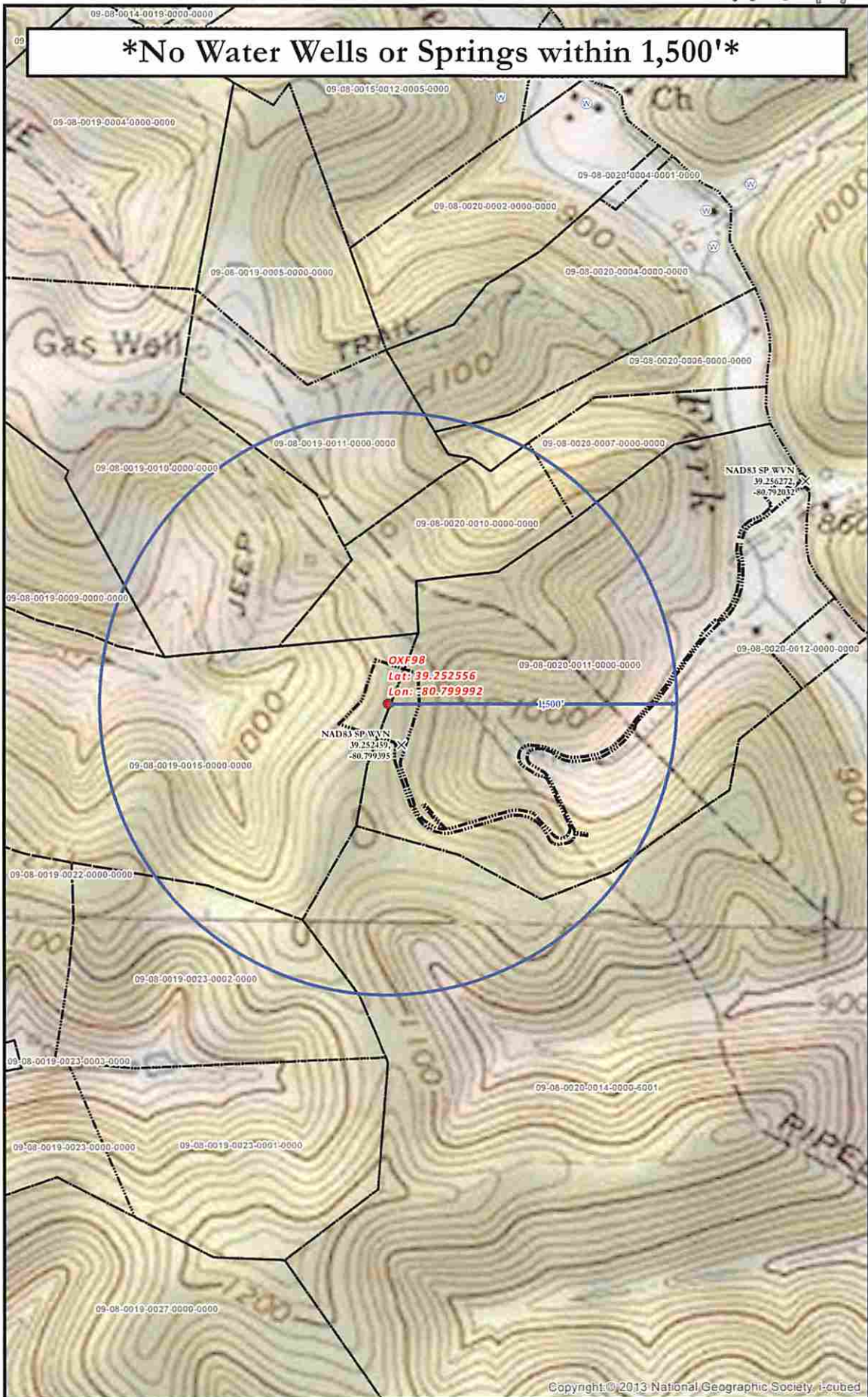

OXF 97 SITE SAFETY PLAN
- SITE WELL LOCATION -

- Well Pad
- Spring
- W Water Well
- X Intersection
- Access Road
- 1,500' Water Well Buffer
- Surface Parcel (Resolved)

0 300 600 1200 Feet
1 Inch = 600 Feet

Projection: NAD 1927 StatePlane West Virginia North FIPS 4701
Units: Foot US

****Disclaimer: All data is licensed for use by Noble Energy Inc. use only.****

Date: 10/16/2014
Author: Christopher Glover

6
6