

LATITUDE 39°17'30"

8,299'

9,906' TO BOTTOM HOLE

LATITUDE 39°20'00"

LONGITUDE 80°50'00"

5,206'

12,176' TO BOTTOM HOLE

LONGITUDE 80°50'00"

Antero Resources Corporation Well No. McGill Unit 2H

NO OCCUPIED DWELLINGS OR BUILDINGS TWO THOUSAND FIVE HUNDRED (2,500) SQUARE FEET OR LARGER USED TO HOUSE OR SHELTER DAIRY CATTLE OR POULTRY HUSBANDRY ARE LOCATED WITHIN SIX HUNDRED TWENTY FIVE (625) FEET OF THE CENTER OF THE WELL PAD.



NOTES:
WELL 2H TOP HOLE INFORMATION:
N: 286,061ft E: 1,614,263ft
LAT: 39°16'38.55" LON: 80°51'45.54"
BOTTOM HOLE INFORMATION:
N: 294,290ft E: 1,612,778ft
LAT: 39°17'59.65" LON: 80°52'06.02"
WEST VIRGINIA COORDINATE SYSTEM OF 1927 NORTH ZONE. ZONE WAS DERIVED FROM MEASUREMENTS TAKEN WITH TRIMBLE GEOXT SUBMETER MAPPING GRADE GPS UNIT. PLAT ORIENTATION, CORNER, AND WELL REFERENCE TIE LINES ARE BASED ON GRID NORTH.

(NAD) 83 (UTM) ZONE 17 COORDS:
WELL 2H TOP HOLE INFORMATION:
N: 4,347,576m E: 511,862m
BOTTOM HOLE INFORMATION:
N: 4,350,075m E: 511,367m

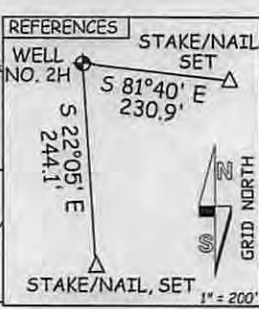

JOB # 14-089WA
DRAWING # MCGILL2H
SCALE 1" = 1000'
MINIMUM DEGREE OF ACCURACY SUBMETER
PROVEN SOURCE OF ELEV. SUBMETER MAPPING GRADE GPS

LEGEND
--- Surface Owner Boundary Lines +/-
--- Interior Surface Tracts +/-
--- Existing Fence
--- Iron Rod Found

DOUGLAS R. ROWE P.S. 2202
DATE 10/22/14
OPERATOR'S WELL# MCGILL UNIT 2H
API WELL # 47-017
STATE COUNTY PERMIT

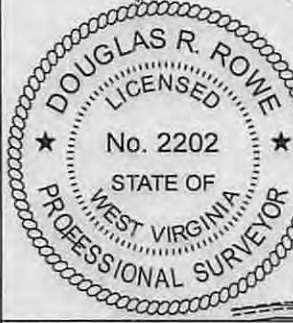
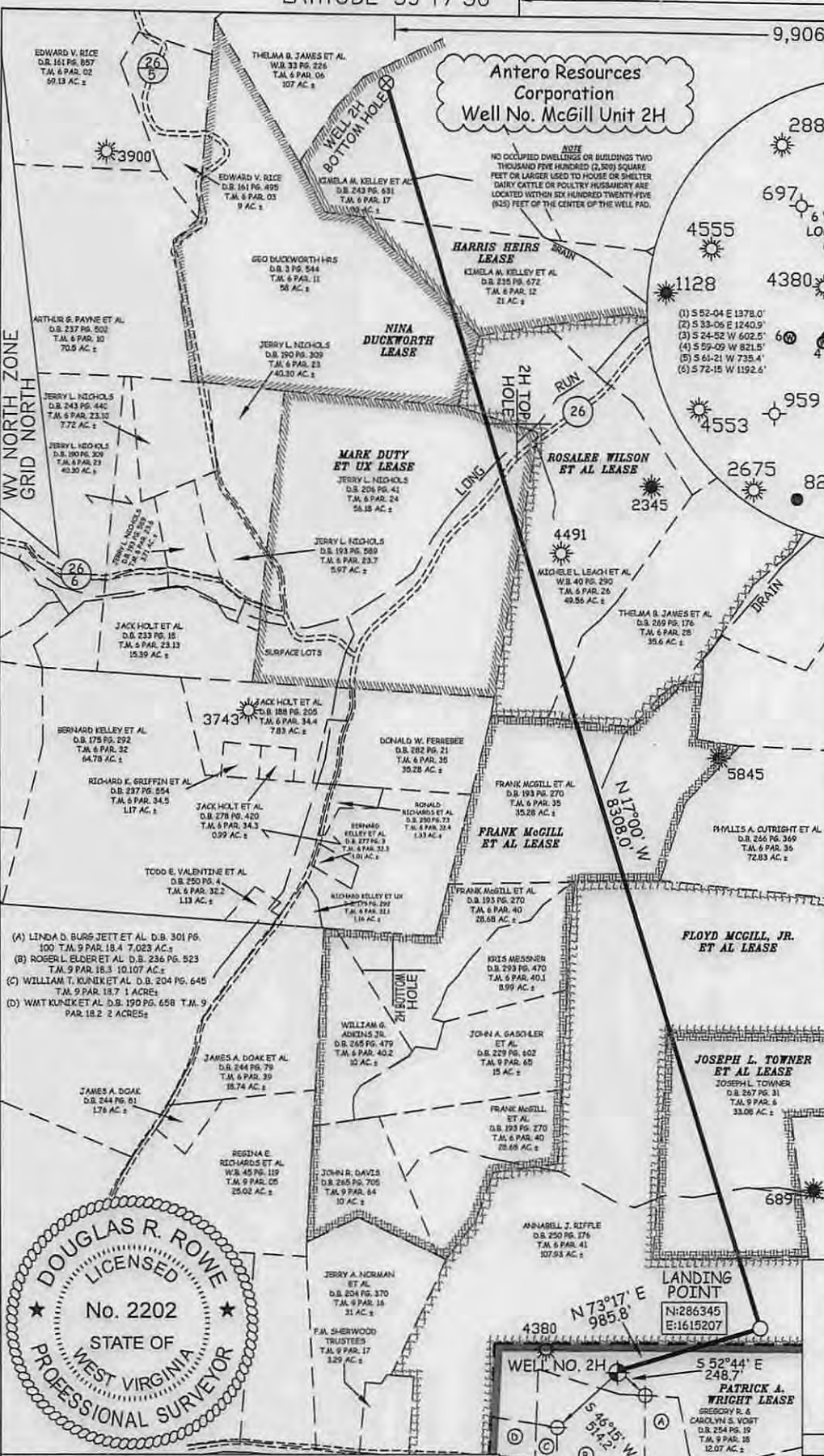

I THE UNDERSIGNED, HEREBY CERTIFY THAT THIS PLAT IS CORRECT TO THE BEST OF MY KNOWLEDGE AND BELIEF AND SHOWS ALL THE INFORMATION REQUIRED BY LAW AND THE RULES ISSUED AND PERSCRIBED BY THE DEPARTMENT OF ENVIRONMENTAL PROTECTION.



STATE OF WEST VIRGINIA, DIVISION OF ENVIRONMENTAL PROTECTION, OFFICE OF OIL AND GAS
WILLOW LAND SURVEYING PLLC
220 MASONIC AVE. PENNSBORO WEST VIRGINIA 26415

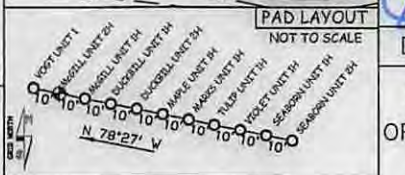

STATE OF WEST VIRGINIA DEPT. OF ENERGY DIVISION OF OIL AND GAS
WELL TYPE: OIL GAS X LIQUID INJECTION WASTE DISPOSAL
(IF "GAS") PRODUCTION X STORAGE DEEP SHALLOW X
LOCATION: ELEVATION 1,112' WATERSHED TRIBUTARY OF WILHELM RUN
QUADRANGLE WEST UNION 7.5' DISTRICT CENTRAL COUNTY DODDRIDGE
SURFACE OWNER GREGORY R. & CAROLYN S. VOGT ACREAGE 12.07 ACRES +/-
OIL & GAS ROYALTY OWNER PATRICK A. WRIGHT; FLOYD MCGILL, JR. ET AL; JOSEPH L. TOWNER ET AL; LEASE ACREAGE 222 AC±; 107 AC±; 33 AC±;
FRANK MCGILL ET AL; ROSALEE WILSON ET AL; MARK DUTY ET UX; NINA DUCKWORTH; HARRIS HEIRS 106 AC±; 100 AC±; 71 AC±; 58.75 AC±; 217 AC±
PROPOSED WORK: DRILL X CONVERT DRILL DEEPER REDRILL FRACTURE OR STIMULATE X
PLUG OFF OLD FORMATION PERFORATE NEW FORMATION X OTHER PHYSICAL CHANGE IN WELL
(SPECIFY) PLUG & ABANDON CLEAN OUT & REPLUG
TARGET FORMATION MARCELLUS ESTIMATED DEPTH 6,800' TVD 16,600' MD
WELL OPERATOR ANTERO RESOURCES CORP. DESIGNATED AGENT DIANNA STAMPER
ADDRESS 1615 WYNKOOP STREET ADDRESS 5400 D BIG TYLER ROAD
DENVER, CO 80202 CHARLESTON, WV 25313

01/30/2015

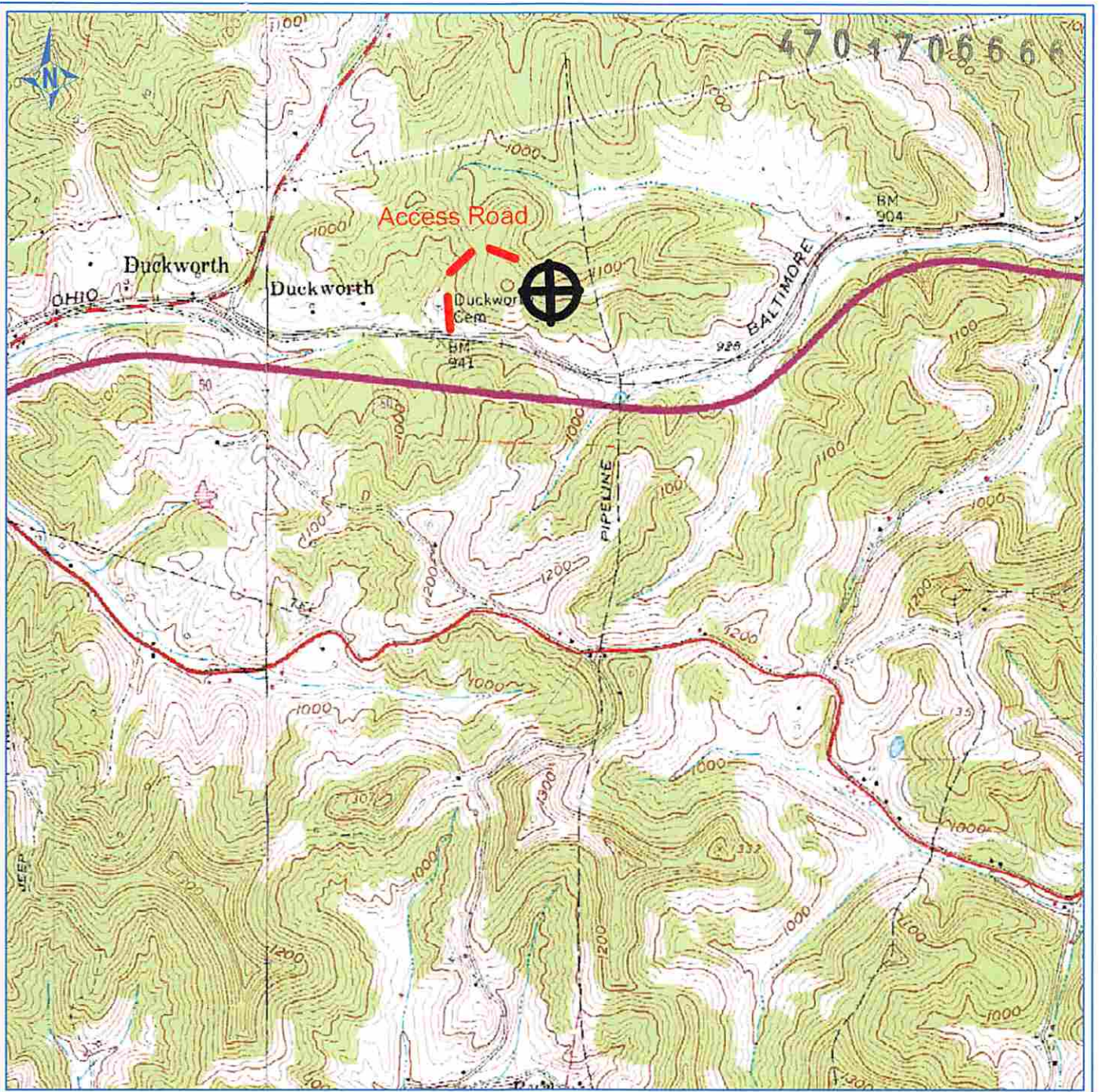

PETRA 10/19/2012 9:32:31 AM

ANTERO RESOURCES CORPORATION

APPALACHIAN BASIN

Vogt Pad

McGill Unit 2H
Doddridge County



REMARKS
 QUADRANGLE: WEST UNION
 WATERSHED: TRIB. OF WILHELM RUN
 DISTRICT: CENTRAL

October 19, 2012