

LATITUDE 39°17'30"

8,224'

11,360' TO BOTTOM HOLE

LATITUDE 39°20'00"

LONGITUDE 80°50'00"

5,240' LONGITUDE 80°50'00"

10,036' TO BOTTOM HOLE

Antero Resources Corporation
Well No. McGill Unit 1H
API 47-017-06665

NOTE:
NO OCCUPIED DWELLINGS OR BUILDINGS TWO THOUSAND FIVE HUNDRED (2,500) SQUARE FEET OR LARGER USED TO HOUSE OR SHELTER ANIMALS OR TO STORE OR STORED TWENTY-FIVE (25) TONS OF THE WELLS PAD.

9105111

WV NORTH ZONE
GRID NORTH

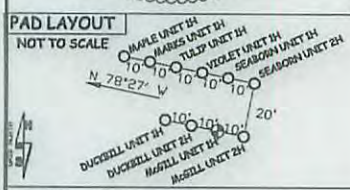
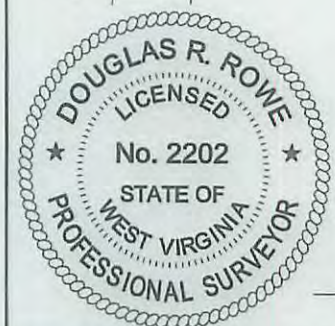

API WELL # 47 - 017 - 06665
STATE COUNTY PERMIT

JOB # 14-089WA
DRAWING # MCGILL1HR4
SCALE 1" = 1000'
MINIMUM DEGREE OF ACCURACY SUBMETER
PROVEN SOURCE OF ELEV. SUBMETER MAPPING GRADE GPS

LEGEND
Surface Owner Boundary Lines +/-
Interior Surface Tracts +/-
Existing Fence
Iron Rod, Found

DOUGLAS R. ROWE P.S. 2202

DATE 11/16/15

OPERATOR'S WELL# MCGILL UNIT #1H

I THE UNDERSIGNED, HEREBY CERTIFY THAT THIS PLAN IS CORRECT TO THE BEST OF MY KNOWLEDGE AND BELIEF AND SHOWS ALL THE INFORMATION REQUIRED BY LAW AND THE RULES ISSUED AND PERSCRIBED BY THE DEPARTMENT OF ENVIRONMENTAL PROTECTION.



STATE OF WEST VIRGINIA, DIVISION OF ENVIRONMENTAL PROTECTION, OFFICE OF OIL AND GAS
WILLOW LAND SURVEYING PLLC
220 MASONIC AVE. PENNSBORO WEST VIRGINIA 26415

STATE OF WEST VIRGINIA DEPT. OF ENERGY DIVISION OF OIL AND GAS
WELL TYPE: OIL GAS LIQUID INJECTION WASTE DISPOSAL
(IF "GAS") PRODUCTION STORAGE DEEP SHALLOW
LOCATION: ELEVATION 1118' ORIGINAL - 1,112' AS DRILLED WATERSHED HEADWATERS MIDDLE ISLAND CREEK
QUADRANGLE WEST UNION 7.5' (TH) PENNSBORO 7.5' (BH) DISTRICT CENTRAL COUNTY DODDRIDGE
SURFACE OWNER GREGORY R. & CAROLYN S. VOGT ACREAGE 12.07 ACRES +/-
OIL & GAS ROYALTY OWNER PATRICK A. WRIGHT; FLOYD MCGILL, JR. ET AL.; FRANK MCGILL ET AL.; LEASE ACREAGE 222 AC±; 107 AC±; 106 AC±;
FRANK MCGILL ET AL.; KATE MASON ET AL.; JAMES C. RIDDLE ET AL.; ANNIE AGNUS HURST; ARNOLD LYLE STUART ET UX; HARRY WILLIAMSON; VIRGINIA L. COTTRILL ET AL. 25 AC±; 71 AC±; 58.75 AC±; 107 AC±; 70 AC±

PROPOSED WORK: DRILL CONVERT DRILL DEEPER REDRILL FRACTURE OR STIMULATE
PLUG OFF OLD FORMATION PERFORATE NEW FORMATION OTHER PHYSICAL CHANGE IN WELL (SPECIFY) MOD - BHL PLUG & ABANDON CLEAN OUT & REPLUG
TARGET FORMATION MARCELLUS ESTIMATED DEPTH 6,800' TVD 18,800' MD
WELL OPERATOR ANTERO RESOURCES CORP. DESIGNATED AGENT DIANNA STAMPER
ADDRESS 1615 WYNKOOP STREET ADDRESS CT CORPORATION SYSTEM
FORM WW-6 DENVER, CO 80202 CHARLESTON, WV 25313

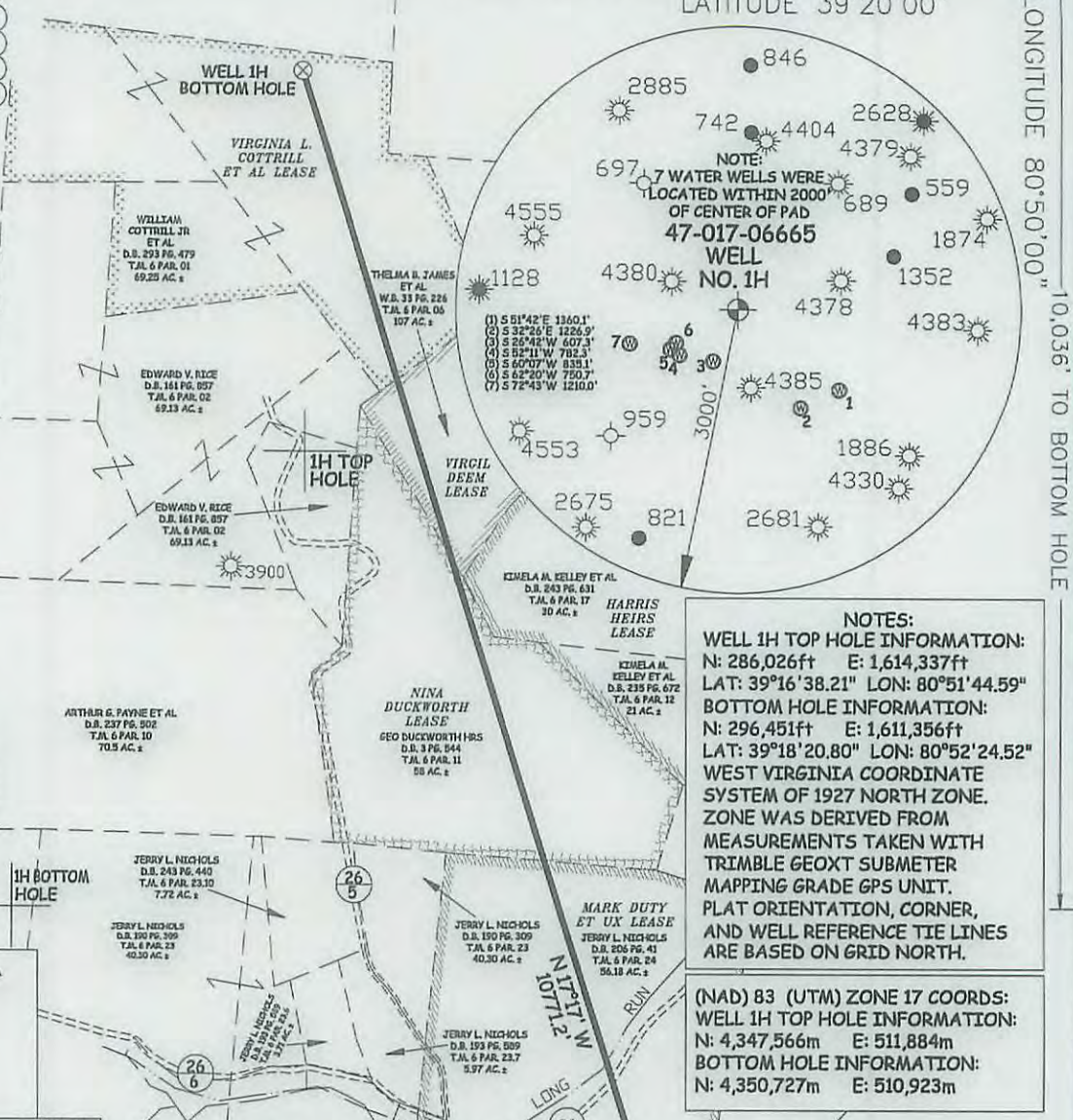

NOTES:
WELL 1H TOP HOLE INFORMATION:
N: 286,026ft E: 1,614,337ft
LAT: 39°16'38.21" LON: 80°51'44.59"
BOTTOM HOLE INFORMATION:
N: 296,451ft E: 1,611,356ft
LAT: 39°18'20.80" LON: 80°52'24.52"
WEST VIRGINIA COORDINATE SYSTEM OF 1927 NORTH ZONE. ZONE WAS DERIVED FROM MEASUREMENTS TAKEN WITH TRIMBLE GEOXT SUBMETER MAPPING GRADE GPS UNIT. PLAT ORIENTATION, CORNER, AND WELL REFERENCE TIE LINES ARE BASED ON GRID NORTH.

(NAD) 83 (UTM) ZONE 17 COORDS:
WELL 1H TOP HOLE INFORMATION:
N: 4,347,566m E: 511,884m
BOTTOM HOLE INFORMATION:
N: 4,350,727m E: 510,923m

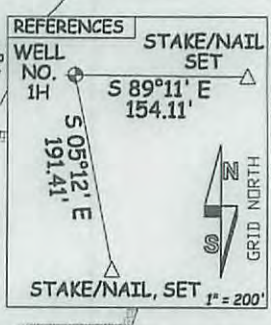

STATE OF WEST VIRGINIA DEPT. OF ENERGY DIVISION OF OIL AND GAS
WELL TYPE: OIL GAS LIQUID INJECTION WASTE DISPOSAL
(IF "GAS") PRODUCTION STORAGE DEEP SHALLOW
LOCATION: ELEVATION 1118' ORIGINAL - 1,112' AS DRILLED WATERSHED HEADWATERS MIDDLE ISLAND CREEK
QUADRANGLE WEST UNION 7.5' (TH) PENNSBORO 7.5' (BH) DISTRICT CENTRAL COUNTY DODDRIDGE
SURFACE OWNER GREGORY R. & CAROLYN S. VOGT ACREAGE 12.07 ACRES +/-
OIL & GAS ROYALTY OWNER PATRICK A. WRIGHT; FLOYD MCGILL, JR. ET AL.; FRANK MCGILL ET AL.; LEASE ACREAGE 222 AC±; 107 AC±; 106 AC±;
FRANK MCGILL ET AL.; KATE MASON ET AL.; JAMES C. RIDDLE ET AL.; ANNIE AGNUS HURST; ARNOLD LYLE STUART ET UX; HARRY WILLIAMSON; VIRGINIA L. COTTRILL ET AL. 25 AC±; 71 AC±; 58.75 AC±; 107 AC±; 70 AC±
PROPOSED WORK: DRILL CONVERT DRILL DEEPER REDRILL FRACTURE OR STIMULATE
PLUG OFF OLD FORMATION PERFORATE NEW FORMATION OTHER PHYSICAL CHANGE IN WELL (SPECIFY) MOD - BHL PLUG & ABANDON CLEAN OUT & REPLUG
TARGET FORMATION MARCELLUS ESTIMATED DEPTH 6,800' TVD 18,800' MD
WELL OPERATOR ANTERO RESOURCES CORP. DESIGNATED AGENT DIANNA STAMPER
ADDRESS 1615 WYNKOOP STREET ADDRESS CT CORPORATION SYSTEM
FORM WW-6 DENVER, CO 80202 CHARLESTON, WV 25313

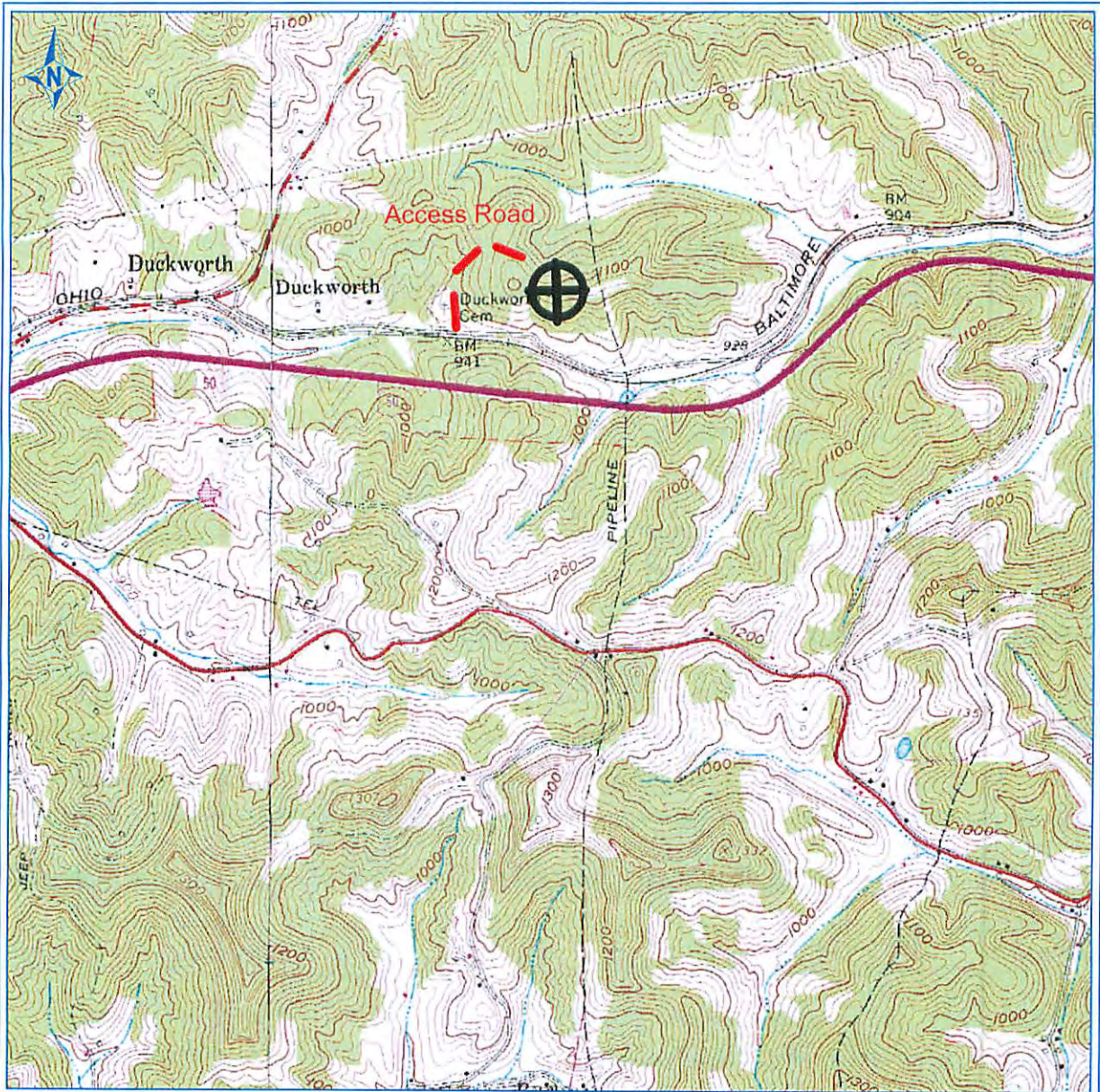

PETRA 10/19/2012 9:32:31 AM

ANTERO RESOURCES CORPORATION

APPALACHIAN BASIN

Vogt Pad

McGill Unit 1H
Doddridge County



REMARKS
QUADRANGLE: WEST UNION
WATERSHED: TRIB. OF WILHELM RUN
DISTRICT: CENTRAL

October 19, 2012