

LATITUDE 39°15'00" 1,934'

LATITUDE 39°15'00"

LONGITUDE 80°47'30"

5,805'

14,553' TO BOTTOM HOLE

LONGITUDE 80°50'00"

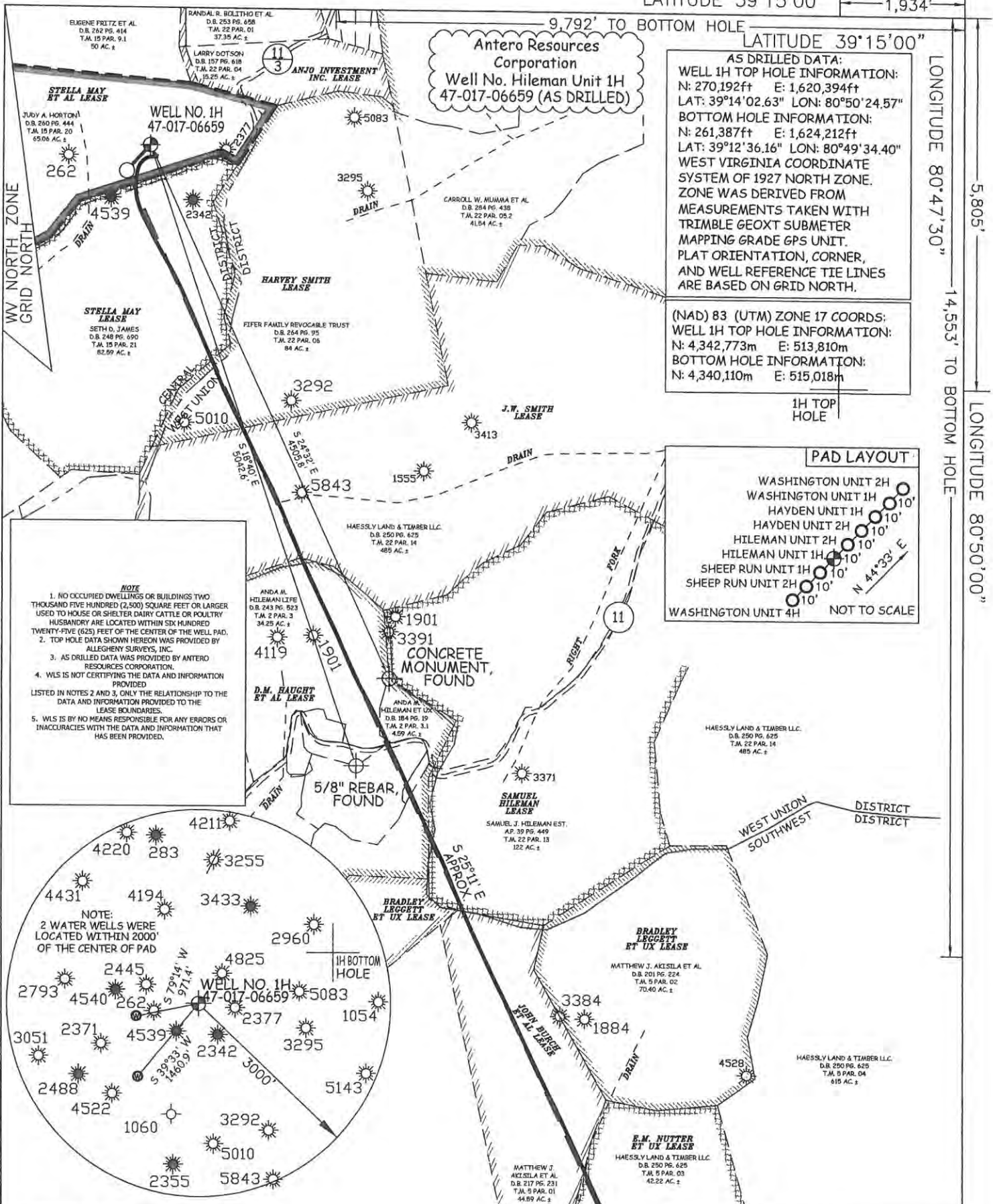

Antero Resources Corporation
Well No. Hileman Unit 1H
47-017-06659 (AS DRILLED)

AS DRILLED DATA:
WELL 1H TOP HOLE INFORMATION:
N: 270,192ft E: 1,620,394ft
LAT: 39°14' 02.63" LON: 80°50' 24.57"
BOTTOM HOLE INFORMATION:
N: 261,387ft E: 1,624,212ft
LAT: 39°12' 36.16" LON: 80°49' 34.40"
WEST VIRGINIA COORDINATE SYSTEM OF 1927 NORTH ZONE.
ZONE WAS DERIVED FROM MEASUREMENTS TAKEN WITH TRIMBLE GEOXT SUBMETER MAPPING GRADE GPS UNIT. PLAT ORIENTATION, CORNER, AND WELL REFERENCE TIE LINES ARE BASED ON GRID NORTH.

(NAD) 83 (UTM) ZONE 17 COORDS:
WELL 1H TOP HOLE INFORMATION:
N: 4,342,773m E: 513,810m
BOTTOM HOLE INFORMATION:
N: 4,340,110m E: 515,018m

1H TOP HOLE

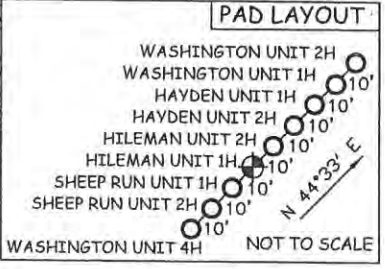

NOTE
1. NO OCCURRED DWELLINGS OR BUILDINGS TWO THOUSAND FIVE HUNDRED (2,500) SQUARE FEET OR LARGER USED TO HOUSE OR SHELTER DAIRY CATTLE OR POULTRY HUSBANDRY ARE LOCATED WITHIN SIX HUNDRED TWENTY-FIVE (625) FEET OF THE CENTER OF THE WELL PAD.
2. TOP HOLE DATA SHOWN HEREON WAS PROVIDED BY ALLEGHENY SURVEYS, INC.
3. AS DRILLED DATA WAS PROVIDED BY ANTERO RESOURCES CORPORATION.
4. WLS IS NOT CERTIFYING THE DATA AND INFORMATION PROVIDED LISTED IN NOTES 2 AND 3, ONLY THE RELATIONSHIP TO THE DATA AND INFORMATION PROVIDED TO THE LEASE BOUNDARIES.
5. WLS IS BY NO MEANS RESPONSIBLE FOR ANY ERRORS OR INACCURACIES WITH THE DATA AND INFORMATION THAT HAS BEEN PROVIDED.

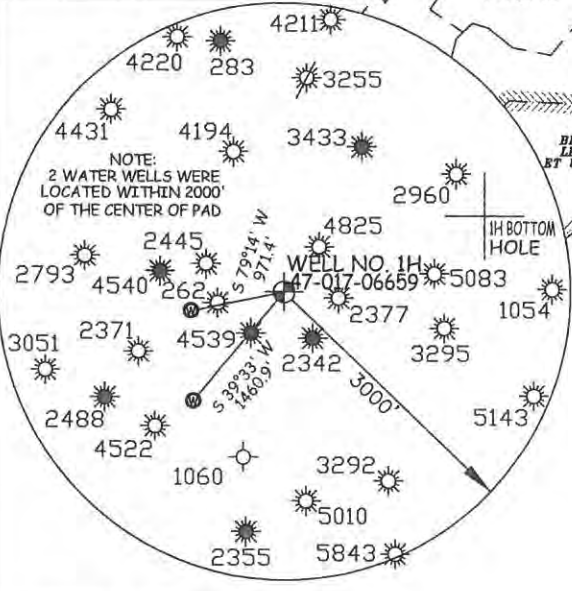

JOB # 14-087WA
DRAWING # HILEMAN1HAD
SCALE 1" = 1000'
MINIMUM DEGREE OF ACCURACY SUBMETER
PROVEN SOURCE OF ELEV. SUBMETER MAPPING GRADE GPS



STATE OF WEST VIRGINIA, DIVISION OF ENVIRONMENTAL PROTECTION, OFFICE OF OIL AND GAS
WILLOW LAND SURVEYING PLLC
220 MASONIC AVE. PENNSBORO WEST VIRGINIA 26415

LEGEND
- - - Surface Owner Boundary Lines +/-
- - - Interior Surface Tracts +/-
X Existing Fence
⊕ Found monument, as noted
○ Proposed Well Path
⊗ As Drilled Well Path

STATE OF WEST VIRGINIA DEPARTMENT OF ENERGY DIVISION OF OIL AND GAS
WELL TYPE: OIL GAS LIQUID INJECTION WASTE DISPOSAL
(IF "GAS") PRODUCTION STORAGE DEEP SHALLOW
LOCATION: ELEVATION 1,066' ORIGINAL -1,053' AS DRILLED WATERSHED NORTH FORK HUGHES RIVER
QUADRANGLE OXFORD 7.5' DISTRICT CENTRAL COUNTY DODDRIDGE
SURFACE OWNER JUDY A. HORTON ACREAGE 65.06 ACRES +/-
OIL & GAS ROYALTY OWNER STELLA MAY ET AL; STELLA MAY; HARVEY SMITH; J.W. SMITH; D.M. HAUGHT ET AL; SAMUEL HILEMAN; JOHN BURCH ET AL; E.M. NUTTER ET UX
LEASE ACREAGE 125.5 ACRES+; 83 ACRES+; 450 ACRES+; 486 ACRES+; 132 ACRES+; 122 ACRES+; 46 ACRES+; 42.36 ACRES+
PROPOSED WORK: DRILL CONVERT DRILL DEEPER REDRILL FRACTURE OR STIMULATE
PLUG OFF OLD FORMATION PERFORATE NEW FORMATION OTHER PHYSICAL CHANGE IN WELL (SPECIFY) (X) AS DRILLED
TARGET FORMATION MARCELLUS ESTIMATED DEPTH 6,447' TVD 15,966' MD
WELL OPERATOR ANTERO RESOURCES CORP. DESIGNATED AGENT DIANNA STAMPER
ADDRESS 1615 WYNKOOP STREET ADDRESS CT CORPORATION SYSTEM
FORM WW-6 DENVER, CO 80202 ADDRESS 5400 D BIG TYLER ROAD CHARLESTON, WV 25313

COUNTY NAME PERMIT