

Well is located on topo map 14,428 feet south of Latitude: 39° 12' 30"

Well is located on topo map 11,140 feet west of Longitude: 80° 42' 30"

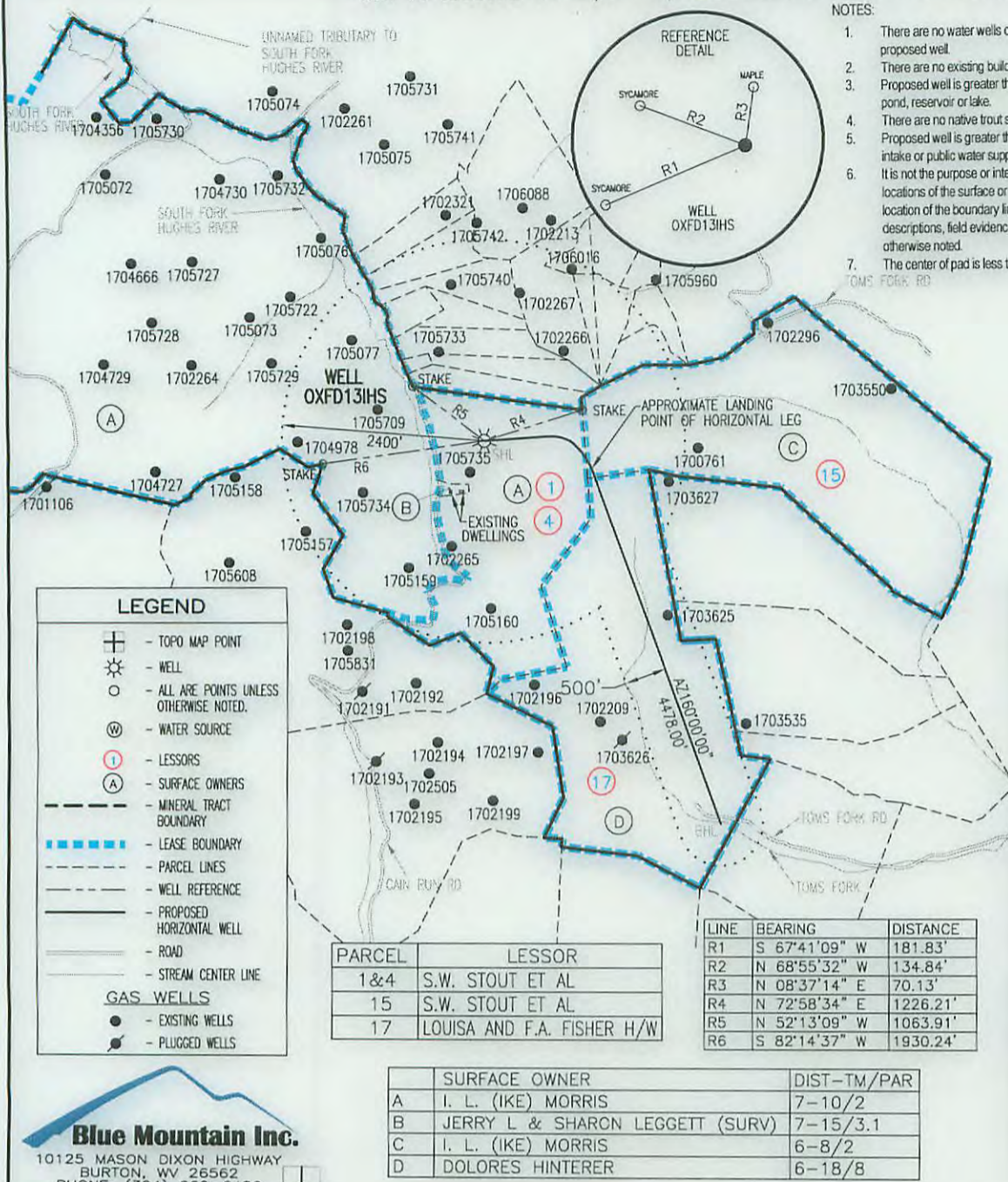

- NOTES:
1. There are no water wells or developed springs within 250' of proposed well.
 2. There are no existing buildings within 625' of proposed well.
 3. Proposed well is greater than 100' from perennial stream, wetland, pond, reservoir or lake.
 4. There are no native trout streams within 300' of proposed well.
 5. Proposed well is greater than 1000' from surface/groundwater intake or public water supply.
 6. It is not the purpose or intention of this plat to represent surveyed locations of the surface or mineral parcels depicted hereon. The location of the boundary lines, as shown, are based on record deed descriptions, field evidence found and/or tax map position, unless otherwise noted.
 7. The center of pad is less than 625' from a dwelling.

LEGEND

- TOPO MAP POINT
- WELL
- ALL ARE POINTS UNLESS OTHERWISE NOTED.
- WATER SOURCE
- LESSORS
- SURFACE OWNERS
- MINERAL TRACT BOUNDARY
- LEASE BOUNDARY
- PARCEL LINES
- WELL REFERENCE
- PROPOSED HORIZONTAL WELL
- ROAD
- STREAM CENTER LINE

GAS WELLS

- EXISTING WELLS
- PLUGGED WELLS

PARCEL	LESSOR
1 & 4	S.W. STOUT ET AL
15	S.W. STOUT ET AL
17	LOUISA AND F.A. FISHER H/W

LINE	BEARING	DISTANCE
R1	S 67°41'09" W	181.83'
R2	N 68°55'32" W	134.84'
R3	N 08°37'14" E	70.13'
R4	N 72°58'34" E	1226.21'
R5	N 52°13'09" W	1063.91'
R6	S 82°14'37" W	1930.24'

SURFACE HOLE LOCATION (SHL)

UTM 17-NAD83
 N:4335539.90
 E:521816.90
 NAD27, WV NORTH
 N:246017.800
 E:1646273.000
 LAT/LON DATUM-NAD83
 LAT:39.168806
 LON:-80.747447

APPROX. LANDING POINT

UTM 17-NAD83
 N:4335445.89
 E:522208.23
 NAD27, WV NORTH
 N:245687.981
 E:1647551.882
 LAT/LON DATUM-NAD83
 LAT:39.167950
 LON:-80.742922

BOTTOM HOLE LOCATION (BHL)

UTM 17-NAD83
 N:4334171.75
 E:522696.21
 NAD27, WV NORTH
 N:241480.037
 E:1649083.448
 LAT/LON DATUM-NAD83
 LAT:39.156456
 LON:-80.737314

	SURFACE OWNER	DIST-TM/PAR
A	I. L. (IKE) MORRIS	7-10/2
B	JERRY L & SHARON LEGGETT (SURV)	7-15/3.1
C	I. L. (IKE) MORRIS	6-8/2
D	DOLORES HINTERER	6-18/8

Blue Mountain Inc.
 10125 MASON DIXON HIGHWAY
 BURTON, WV 26562
 PHONE: (304) 662-6486

FILE #: OXFD13IHS
 DRAWING #: OXFD13IHS
 SCALE: 1" = 2000'
 MINIMUM DEGREE OF ACCURACY: 1/2500
 PROVEN SOURCE OF ELEVATION: U.S.G.S. MONUMENT THOMAS 1498.81'

I, THE UNDERSIGNED, HEREBY CERTIFY THAT THIS PLAT IS CORRECT TO THE BEST OF MY KNOWLEDGE AND BELIEF AND SHOWS ALL THE INFORMATION REQUIRED BY LAW AND THE REGULATIONS ISSUED AND PRESCRIBED BY THE DEPARTMENT OF ENVIRONMENTAL PROTECTION.

Signed: *[Signature]*
 R.P.E.: _____ L.L.S.: P.S. No. 2000

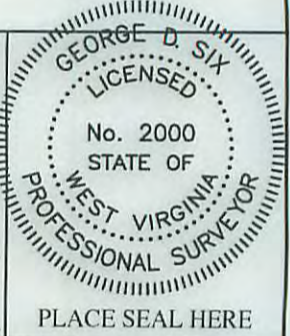

(+) DENOTES LOCATION OF WELL ON UNITED STATES TOPOGRAPHIC MAPS WVDEP
 OFFICE OF OIL & GAS
 601 57TH STREET
 CHARLESTON, WV 25304



DATE: NOVEMBER 25, 2015
 OPERATOR'S WELL #: OXFD13IHS
 API WELL #: 47 17 06631 H6A MOD
 STATE COUNTY PERMIT

Well Type: Oil Waste Disposal Production Deep
 Gas Liquid Injection Storage Shallow

WATERSHED: SOUTH FORK HUGHES RIVER (UNDEFINED) ELEVATION: 1,152.4'±

COUNTY/DISTRICT: DODDRIDGE / SOUTHWEST QUADRANGLE: NEW MILTON, WV 7.5'

SURFACE OWNER: I. L. (IKE) MORRIS ACREAGE: 6603.75±

OIL & GAS ROYALTY OWNER: S.W. STOUT ET AL ACREAGE: 1294.150±

DRILL CONVERT DRILL DEEPER REDRILL FRACTURE OR STIMULATE
 PLUG OFF OLD FORMATION PERFORATE NEW FORMATION PLUG & ABANDON
 CLEAN OUT & REPLUG OTHER CHANGE (SPECIFY): _____

TARGET FORMATION: MARCELLUS ESTIMATED DEPTH: TVD: 7,050'± TMD: 12,998±

WELL OPERATOR CNX GAS COMPANY LLC DESIGNATED AGENT ANTHONY KENDZIORA
 Address P.O. BOX 1248 Address P.O. BOX 1248
 City JANE LEW State WV Zip Code 26378 City JANE LEW State WV Zip Code 26378

01/29/2016