

FILE NO: 43-30-WU-14  
DRAWING NO: 43-14 Taurus 2H Well Plat  
SCALE: 1" = 1000'  
MINIMUM DEGREE OF ACCURACY:  
Submeter  
PROVEN SOURCE OF ELEVATION:  
WVDOT, Harrisville, WV

**STATE OF WEST VIRGINIA**  
DEPARTMENT OF ENVIRONMENTAL PROTECTION  
**OIL AND GAS DIVISION**

DATE: June 6 20 14  
OPERATOR'S WELL NO. Taurus Unit 2H  
API WELL NO **H6A**  
47 - 017 - **016025**  
STATE COUNTY PERMIT

WELL TYPE:  OIL  GAS  LIQUID INJECTION  WASTE DISPOSAL  
(IF GAS) PRODUCTION:  STORAGE  DEEP  SHALLOW  
LOCATION: ELEVATION: 1065' WATERSHED: Nutter Fork of Middle Island Creek QUADRANGLE: West Union  
DISTRICT: West Union COUNTY: Doddridge  
SURFACE OWNER: John Paul Strickling, et al Carl W. Ash, et ux FREEMAN P. SMITH, et al ACREAGE: 357.75 125; 368  
ROYALTY OWNER: Freeman P. Smith, et ux; Joseph Freeman, et ux; W. F. Smith, et al LEASE NO: ACREAGE: 63.75; 36; 600  
PROPOSED WORK:  DRILL  CONVERT  DRILL DEEPER  FRACTURE OR STIMULATE  PLUG OFF OLD FORMATION  
 PERFORATE NEW FORMATION  OTHER PHYSICAL CHANGE IN WELL (SPECIFY)  
 PLUG AND ABANDON  CLEAN OUT AND REPLUG TARGET FORMATION: Marcellus Shale ESTIMATED DEPTH: 7,500' TVD 15,800' MD

WELL OPERATOR: Antero Resources Corporation DESIGNATED AGENT: Dianna Stamper - CT Corporation System  
ADDRESS: 1615 Wynkoop Street ADDRESS: 5400 D Big Tyler Road  
Denver, CO 80202 Charleston, WV 25313

12/12/14



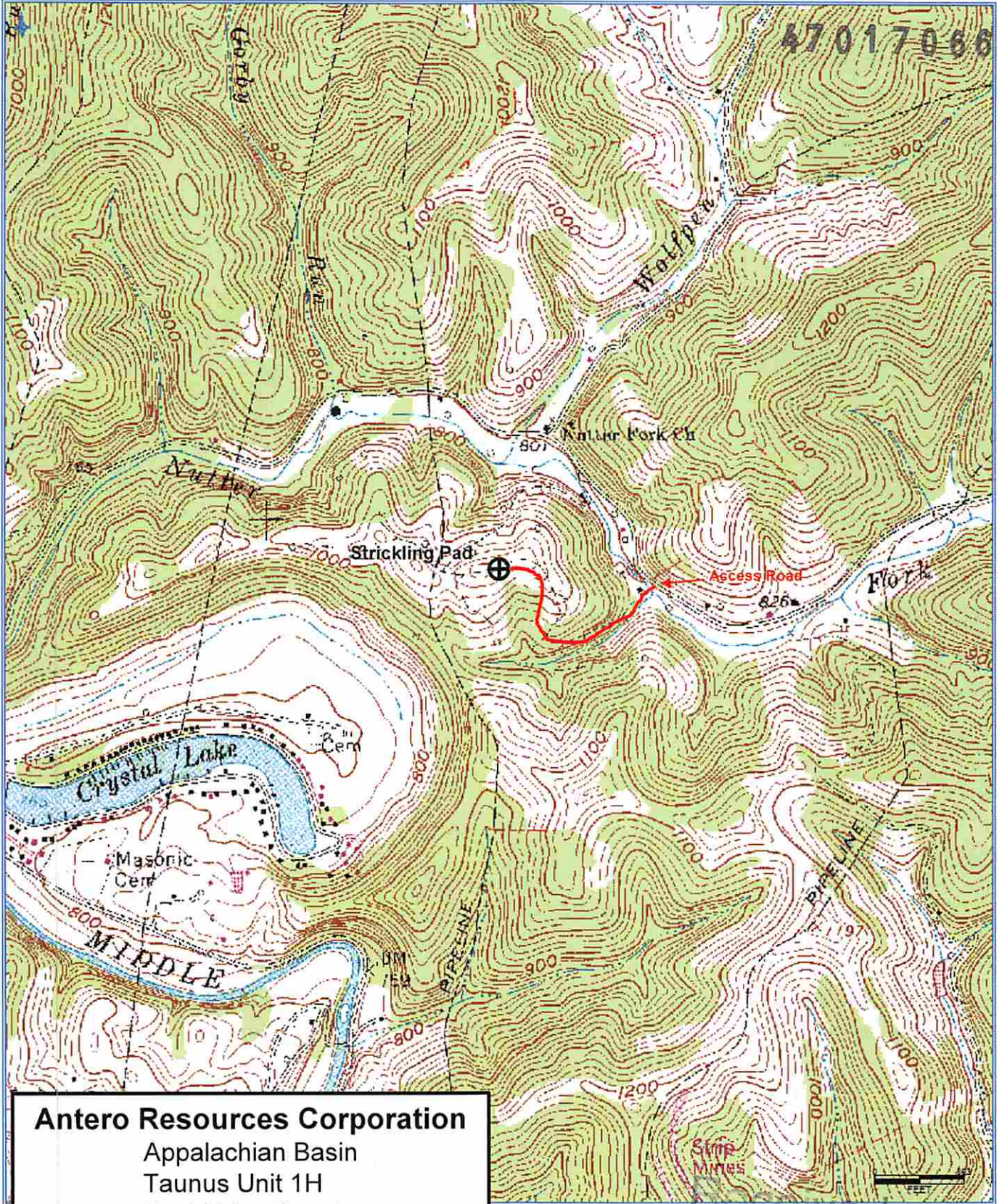

**Antero Resources Corporation**  
 Appalachian Basin  
 Taunus Unit 1H  
 Doddridge County

Quadrangle: West Union  
 Watershed: Middle Creek  
 District: West Union  
 Date: 9-09-2014

Received  
 SEP 19 2014  
 Office of Oil and Gas  
 WV Dept. of Environmental Protection