



west virginia department of environmental protection

Office of Oil and Gas
601 57th Street, S.E.
Charleston, WV 25304
(304) 926-0450
fax: (304) 926-0452

Jim Justice, Governor
Austin Caperton, Cabinet Secretary
www.dep.wv.gov

Monday, April 17, 2017
NOTICE OF PERMIT CANCELLATION
Horizontal 6A / Horizontal 6A Well - 1

ANTERO RESOURCES CORPORATION (A)
1615 WYNKOOP STREET

DENVER, CO 80202

Re: Permit cancellation for TAUNUS UNIT 1H
47-017-06624-00-00

The FINAL INSPECTION REPORT for the CANCELLED PERMIT, issued for U.S. Well Number 47-017-06624-00-00, has been received by the Office of Oil and Gas. The permit has been cancelled as of 10/21/2014.

If there are any questions, please feel free to contact me at (304) 926- 0450.



James A. Martin
Chief

Operator's Well Number: TAUNUS UNIT 1H
Farm Name: STRICKLING, JOHN PAUL ET AL
U.S. WELL NUMBER: 47-017-06624-00-00
Horizontal 6A / Horizontal 6A Well - 1
Date Cancelled: 10/21/2014

Promoting a healthy environment.

04/21/2017

9,553' to Top Hole

1,333' to Bottom Hole

BTM HOLE LATITUDE 39 - 22 - 30
TOP HOLE LATITUDE 39 - 20 - 00

BTM HOLE LONGITUDE 80 - 47 - 30
TOP HOLE LONGITUDE 80 - 45 - 00

284' to Top Hole

8,810' to Bottom Hole

Antero Resources
Well No. Taurus Unit 1H
Antero Resources
Corporation

(⊕) Denotes Location of Well on
United States Topographical Maps

Note "A"
Tangent Point
N: 305,602.31'
E: 1,636,191.86'

Eric S. Smith
219/201
63.50 Ac

47-017
-4073



Notes:
West Virginia Coordinate System of 1927, North Zone
based upon Differential GPS Measurements.
Well No. Taurus Unit 1H Top Hole coordinates are
N: 305,692.68' Latitude: 39°19'55.86"
E: 1,636,879.90' Longitude: 80°47'01.52"
Bottom Hole coordinates are
N: 312,507.20' Latitude: 39°21'02.74"
E: 1,633,533.41' Longitude: 80°47'45.36"
UTM Zone 17, NAD 1983
Top Hole Coordinates Bottom Hole Coordinates
N: 4,353,671.950m N: 4,355,730.973m
E: 518,652.044m E: 517,597.898m
Plat orientation and corner and well references
are based upon the grid north meridian.
Well location references are based upon the magnetic
meridian.

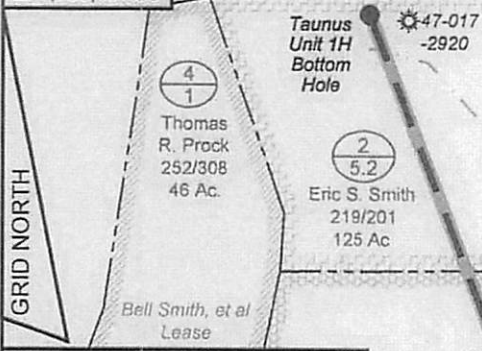

- Legend
- ⊕ Proposed gas well
 - ⊕ Found corner, as noted
 - - - Creek or Drain
 - Existing Road
 - Surface boundary (approx.)
 - - - Interior surface tracts (approx.)
 - ⊕ Existing well, as noted

Note: 6 water wells and 4 springs were found
within 2000' of proposed well. No occupied
dwellings or buildings 2,500 square feet or
larger used to house or shelter
dairy cattle or poultry
husbandry are located
within 625' of the center
of the well pad.

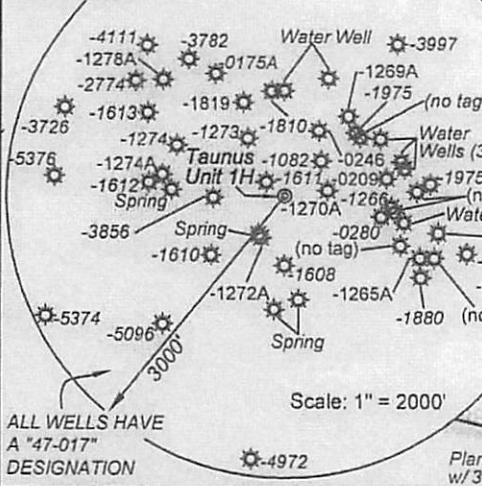

I, the undersigned, hereby certify that this plat is
correct to the best of my knowledge and belief
and shows all the information required by law and
the rules issued and prescribed by the
Department of Environmental Protection.

Kenneth J. Plum, P.S. 2216



	Bearing	Dist.
L1	S 82°31' W	694.0'
L2	S 54°32' E	255.3'
L3	N 51°49' E	1014.7'
L4	S 65°52' E	1995.7'
L5	N 69°11' W	1186.2'

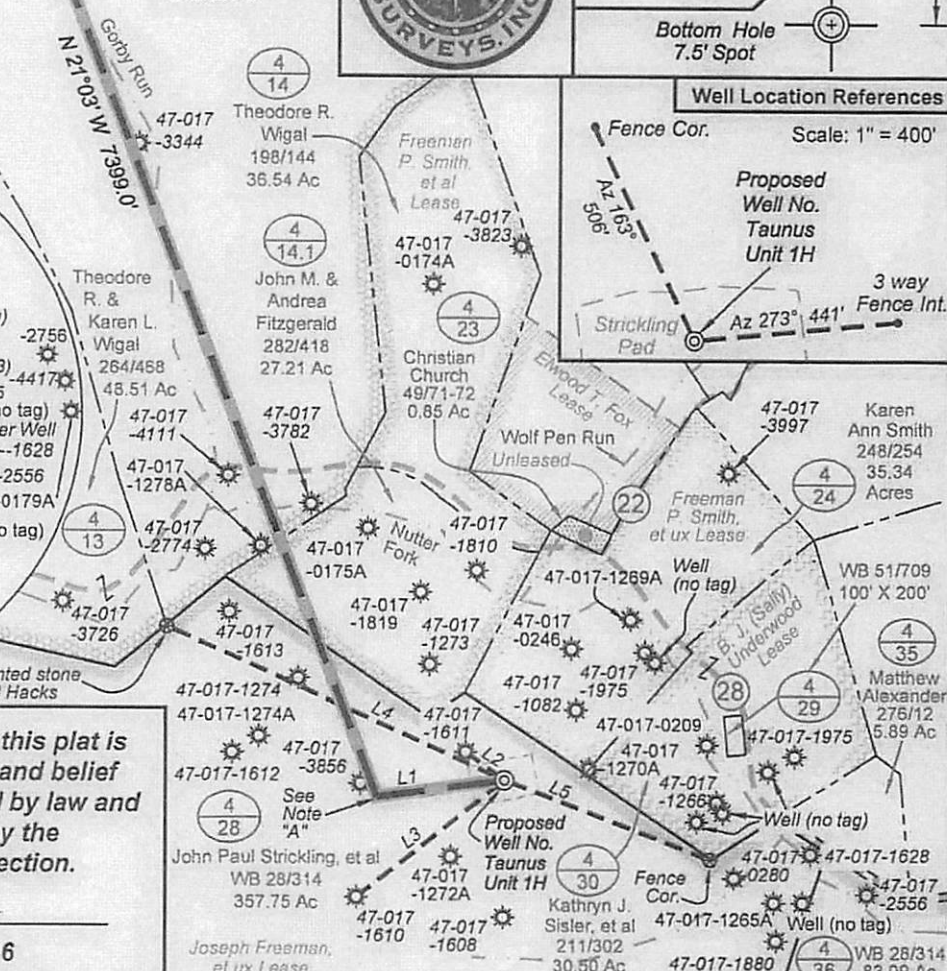
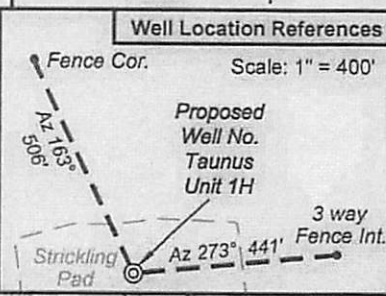
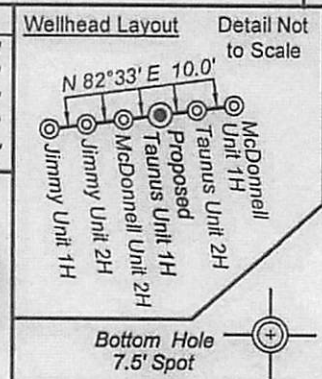

FILE NO: 43-30-WU-14
DRAWING NO: 43-14 Taurus 1H Well Plat
SCALE: 1" = 1000'
MINIMUM DEGREE OF ACCURACY:
Submeter
PROVEN SOURCE OF ELEVATION:
WVDOT, Harrisville, WV

STATE OF WEST VIRGINIA
DEPARTMENT OF ENVIRONMENTAL PROTECTION
OIL AND GAS DIVISION

DATE: June 6 20 14
OPERATOR'S WELL NO. Taurus Unit 1H
API WELL NO. H6A
47 - 017 - 06624
STATE COUNTY PERMIT

WELL TYPE: OIL GAS LIQUID INJECTION WASTE DISPOSAL
(IF GAS) PRODUCTION: STORAGE DEEP SHALLOW
LOCATION: ELEVATION: 1065' WATERSHED: Nutter Fork of Middle Island Creek QUADRANGLE: West Union
DISTRICT: West Union COUNTY: Doddridge
SURFACE OWNER: John Paul Strickling, et al Freeman P. Smith, et al ACREAGE: 30421/2017
ROYALTY OWNER: Joseph Freeman, et ux; W. F. Smith, et al; Carl W. Ash, et ux LEASE NO: ACREAGE: 125; 368 63.75; 600
PROPOSED WORK: DRILL CONVERT DRILL DEEPER FRACTURE OR STIMULATE PLUG OFF OLD FORMATION
 PERFORATE NEW FORMATION OTHER PHYSICAL CHANGE IN WELL (SPECIFY)
 PLUG AND ABANDON CLEAN OUT AND REPLUG TARGET FORMATION: Marcellus Shale ESTIMATED DEPTH: 7,500' TVD 15,800' MD

WELL OPERATOR: Antero Resources Corporation DESIGNATED AGENT: Dianna Stamper - CT Corporation System
ADDRESS: 1615 Wynkoop Street ADDRESS: 5400 D Big Tyler Road
Denver, CO 80202 Charleston, WV 25313